

PROJECT MANUAL

LEWIS COUNTY

7660 N State Street
Lowville, New York 13367

West Main Street Complete Streets Project

Contract No. 1 – General Construction

Lewis County Project No. 5120.8A.25
BCA Project No. 2025-036

Architects/Engineers

BCA Architects & Engineers

15 Public Square

Watertown, New York 13601

(315) 782-8130 / (315) 782-7192 (Fax)

Set # _____

BIDDING DOCUMENTS; TECHNICAL SPECIFICATIONS NYS DOT STANDARD AND SPECIAL SPECIFICATIONS; PROPERTY IMPACTS

The latest revisions of the NYSDOT Standard Specifications which are current as of the date of Advertisement for Bids, shall be considered to be in effect and incorporated by reference, with the exception to Section 102 through 109. All items and work encountered during the course of the Contract shall be subject to the applicable Standard/Special Specification(s) unless otherwise specified in the Contract Documents. References to NYSDOT personnel shall instead reference personnel or representatives of the Owner (Owner, Engineer, Resident Project Representative, etc.)

**TABLE OF CONTENTS TO
SPECIFICATION FOR**

**Lewis County
West Main Street Complete Streets Project
Project No. 5120.8A.25
BCA Project No. 2025-036**

ALL CONTRACTORS

1. Plan Deposit Policy
2. Advertisement for Bids (EJCDC C-111)
3. Instructions to Bidders (EJCDC C-200)
4. Bid Form (EJCDC C-410)
5. Bid Bond (EJCDC C-430)
6. Statement of Surety's Intent
7. Statement of Contractor's Qualifications (EJCDC C-451)
8. Notice of Award (EJCDC C-510)
9. Agreement Between Owner & Contractor (EJCDC C-520)
10. Performance Bond (EJCDC C-610)
11. Payment Bond (EJCDC C-615)
12. Certificate of Insurance
13. Standard General Conditions (EJCDC C-700)
14. Supplementary General Conditions (EJCDC C-800)
15. NYS Wage Rates
16. Federal Wage Rates (Davis-Bacon Wage Rates)
17. Notice to Proceed (EJCDC C-550)
18. Contractor's Application for Payment (EJCDC C-620)
19. Contract Change Order (EJCDC C-941)
20. Certificate of Substantial Completion (EJCDC C-625)

TECHNICAL SPECIFICATIONS

<u>SECTION</u>	<u>DIVISION 00 – PROCUREMENT & CONTRACTING REQUIREMENTS</u>
00 3113	Milestone Construction Schedule
<u>SECTION</u>	<u>DIVISION 01 - GENERAL REQUIREMENTS</u>
01 0000	General Requirements
01 2000	Price and Payment Procedures
01 2100	Allowances
01 3000	Administrative Requirements
01 3216	Construction Progress Schedule – Single Contract
01 3300	Submittal Procedures
01 4000	Quality Requirements
01 5000	Temporary Facilities and Controls
01 5213	Field Offices and Sheds
01 5713	Erosion and Sediment Control
01 5813	Temporary Project Signage
01 6000	Product Requirements
01 7000	Execution Requirements
01 7123	Layout of Work
01 7329	Cutting and Patching
01 7800	Closeout Submittals

**TABLE OF CONTENTS TO
SPECIFICATION FOR**

**Lewis County
West Main Street Complete Streets Project
Project No. 5120.8A.25
BCA Project No. 2025-036**

NEW YORK STATE DEPARTMENT OF TRANSPORTATION

Standard Specifications and Standard Sheets

Refer to latest revisions as of the date of Advertisement for Bids

Special Specifications

208.01000409	Standard Infiltration / Filtration Bioretention Filter Media
605.16010008	Non-Perforated PVC Pipe, 4" Diameter Pipe
607.41010010	Temporary Plastic Barrier Fence
608.01020005	Colored and Imprinted Portland Cement Concrete Sidewalk
608.21000003	Cast Iron Embedded Detectable Warning Units
610.11040309	Decorative Stone Mulch, 1/2" – 1 1/2" Stone Size
623.12120001	Crushed Stone (In-Place Measure), Size Designation 2
627.50140008	Cutting Pavement

PROPERTY IMPACTS

Permanent Easements (to be obtained by the owner prior to construction)

1. Mary Dunn - 5855 West Main Street
2. Roger Croniser - 5844 West Main Street
3. Village of Constableville - 3060 West Main Street
4. Richard Failing - 3105 Main Street
5. Constableville Volunteer Fire Department - 3059 Main Street
6. Constableville Volunteer Fire Department - NW Corner of Main / West Main Street
7. Constableville Post Office - 3109 Main Street

Grading Releases (to be obtained by the owner prior to construction)

1. Eric Brown - 5758 West Main Street
2. Ethan Martin - 5757 West Main Street
3. Benjamin Williamson - 5766 West Main Street
4. Gillett Irrevocable Trust - 5825 West Main Street
5. Matthew Zehr - 5837 West Main Street
6. Mary Dunn - 5855 West Main Street
7. Roger Croniser - 5844 West Main Street
8. Constableville Volunteer Fire Department - 3059 West Main Street
9. Harry Spoor - 3106 Main Street

SUPPLEMENTAL INFORMATION AVAILABLE TO BIDDERS

1. Sign Face Layouts
2. Subsurface Boring Report
3. Electronic Information
 - a. Topographic Survey
 - b. Cross Sections
 - c. Phase I - Constableville Water Improvements Project Contract Documents

PLAN DEPOSIT POLICY

Plan deposit refunds shall be made in accordance with the following policy which is guided by General Municipal Law, Article 5-A, Public Contracts:

- (1) **If a bona fide bid is duly submitted** for a Contract in accordance with the requirements contained in the Plans and Specifications and said copy(s) of the Plans and Specifications is/are returned in good condition **within thirty (30) days following the award of the Contract or rejection of bids**, the amount of the deposit return shall be as follows:
 - a. For the **first set** of Plans and Specifications returned in accordance with Paragraph (1) above, a full reimbursement of said deposit, **less postage and handling**, shall apply;
 - b. For any and all **additional sets** of Plans and Specifications returned in accordance with Paragraph (1) above, a reimbursement of the deposit, less the actual cost of reproduction of the Plans and Specifications and less the cost of postage and handling, shall apply.

- (2) **If a bona fide bid is not duly submitted** for a Contract in accordance with the requirements contained in the Plans and Specifications and said copy(s) of the Plans and Specifications is/are returned in good condition **prior to the bid opening date**, the amount of the deposit return shall be as follows:
 - a. For the **first set** of Plans and Specifications returned in accordance with Paragraph (2) above, a full reimbursement of said deposit, **less postage and handling**, shall apply;
 - b. For any and all **additional sets** of Plans and Specifications returned in accordance with Paragraph (2) above, a reimbursement of the deposit, less the actual cost of reproduction of the Plans and Specifications and less the cost of postage and handling, shall apply.

- (3) **If a bona fide bid is not duly submitted** for a Contract in accordance with the requirements contained in the Plans and Specifications and said copy(s) of the Plans and Specifications is/are **NOT** returned **prior to the bid opening date**, none of the plan deposit will be returned.

A **bona fide bid** is a proposal that includes the required documentation as outlined in the Instructions to Bidders and Bid Form, including the bid security.

Bidders wishing documents mailed to them shall include, in addition to the document deposit, a non-refundable check of \$15.00 per set for handling and postage. Bidders wishing digital documents shall submit a non-refundable check of \$100.00. Checks shall be made payable to BCA Architects & Engineers.

It is important to note that **THE CONTRACT DOCUMENTS (PLANS AND SPECIFICATIONS) REMAIN THE PROPERTY OF THE ENGINEER'S OFFICE AND MUST BE RETURNED WITHIN THIRTY (30) DAYS FOLLOWING THE AWARD OF THE CONTRACT OR REJECTION OF BIDS. THE LOW BIDDER IS NOT REQUIRED TO RETURN THEIR DOCUMENTS TO THE ENGINEER'S OFFICE.**

END OF SECTION

ADVERTISEMENT FOR BIDS

**LEWIS COUNTY
CONSTABLEVILLE, NEW YORK
WEST MAIN STREET COMPLETE STREETS PROJECT
PROJECT NUMBER: LEWIS COUNTY 5120.8A.25 / BCA 2025-036**

General Notice

Lewis County (Owner) is requesting Bids for the construction of the following Project:

**West Main Street Complete Streets Project
Lewis County
Project No: Lewis County 5120.8A.25 / BCA 2025-036**

Sealed Bids for the construction of the **Lewis County West Main Street Complete Streets Project** will be received, by **the County of Lewis**, at the office of the **County Courthouse, 7660 North State Street, Lowville, New York 13367**, until **10:00 am April 23, 2026**. At that time bids will be publicly opened and read.

The Project includes the following Work:

Complete reconstruction of West Main Street, village limits (approximately 5748 West Main) to the intersection with Main Street and tie-ins to all included side streets, including but not limited to full depth pavement replacement, storm collection, concrete sidewalk, concrete curbing, and striping.

Bidders are advised that coordination with other work along the project corridor may be necessary to meet the contracted milestone dates, specifically the Village of Constableville Phase I Water Project being constructed simultaneously along the same corridor.

As stated in section 11.05 of the Standard General Conditions, the Owner reserves the right, at any time, to order additions, deletions, or revisions in the work.

Bids will be received for a single prime contract, Contract No. 1 – General Construction. Bids shall be provided on a unit price basis, as indicated in the Bid Form.

Lewis County's goal for M/WBE utilization on this project is 30% (15% MBE, 15% WBE) and 6% for SDVOB. See EJCDC C-200 Instructions to Bidders, Article 32, for additional information.

Obtaining the Bidding Documents

Please visit www.thebcgroup.com/bidding, select the project and complete the Bid Set Request Form to order a printed or digital copy or both, of the bidding documents. Printed copies of the documents for each prospective bidder may be obtained from the office of BCA Architects & Engineers upon payment of \$100.00 for printed sets. A payment of \$100.00 will be required for each printed additional set requested (if available). Bidders wishing documents mailed to them shall include, in addition to the document deposit, a non-refundable check of \$15.00 per set for handling and postage or a UPS/FedEx account number. **There is no cost to the bidders for digital copies.**

PLANS AND SPECIFICATIONS REMAIN THE PROPERTY OF BCA Architects & Engineers AND PRINTED COPIES MUST BE RETURNED IN GOOD CONDITION WITHIN THIRTY (30) BUSINESS DAYS AFTER AWARD

OF CONTRACT OR REJECTION OF BIDS. The plan deposit for one set of Plans and Specifications will be refunded to bona fide bidders returning Plans and Specifications to BCA Architects & Engineers within 30 business days after award of Contract or rejection of bids. A partial refund of the plan deposit, in an amount equal to the full amount of such deposit, less the actual cost of reproduction of the Plans and Specifications shall be made to non-bidders and unsuccessful bidders for the return of all other copies of the Plans and Specifications in good condition within 30 business days following the award of the Contract or the rejection of the bids.

Plan Deposit Policy, Plan Holders List, Pre-Bid Estimates, and a list of Addendums, if any, may be found at www.thebcgroup.com/bidding.

Any bid may be withdrawn without prejudice prior to the official bid submission time or any publicized postponement thereof.

The Owner reserves the right to reject any or all bids and to waive any informalities or defects in such bid either before or after opening.

Instructions to Bidders

For all further requirements regarding bid submittal, qualifications, procedures, and contract award, refer to the Instructions to Bidders that are included in the Bidding Documents.

Bid security shall be furnished in accordance with the Instructions to Bidders. **Attention of bidders is particularly called to the requirements as to condition of employment to be observed and to the minimum wage rates to be paid under the Contract. Refer to *Instructions to Bidders & Bid Form* for requirements regarding modifications and withdrawing of bids.**

This Advertisement is issued by:

Owner: **Lewis County**

By: **John Reed**

Title: **Highway Superintendent**

Date: **April 2, 2026**

INSTRUCTIONS TO BIDDERS FOR CONSTRUCTION CONTRACT

TABLE OF CONTENTS

	Page
Article 1— Defined Terms.....	1
Article 2— Bidding Documents.....	1
Article 3— Qualifications of Bidders.....	2
Article 4— Pre-Bid Conference.....	4
Article 5— Site and Other Areas; Existing Site Conditions; Examination of Site; Owner’s Safety Program; Other Work at the Site.....	4
Article 6— Bidder’s Representations and Certifications.....	8
Article 8— Bid Security.....	8
Article 9— Contract Times.....	9
Article 10— Substitute and “Or Equal” Items.....	9
Article 11— Subcontractors, Suppliers, and Others.....	10
Article 12— Preparation of Bid.....	10
Article 13— Basis of Bid.....	11
Article 14— Submittal of Bid.....	13
Article 15— Modification and Withdrawal of Bid.....	14
Article 16— Opening of Bids.....	14
Article 17— Bids to Remain Subject to Acceptance.....	14
Article 18— Evaluation of Bids and Award of Contract.....	14
Article 19— Bonds and Insurance.....	16
Article 20— Signing of Agreement.....	16
Article 21— Sales and Use Taxes.....	17
Article 22— Contracts to Be Assigned.....	17
Article 23— FEDERAL REQUIREMENTS.....	17
Article 24— WAGE RATE REQUIREMENTS.....	17
Article 25— STATE LAWS AND REGULATIONS.....	17
Article 26— HAZARDOUS WASTES.....	19
Article 27— ACCESS TO FACILITIES AND RECORDS.....	19
Article 28— PROVISIONS REGARDING ASSIGNMENT AND CONEYANCE.....	19
Article 29— NYS HIGH VOLTAGE PROXIMITY ACT.....	20

Article 30— ENVIRONMENTAL REGULATIONS 20
Article 31— HAZARDOUS MATERIALS 20
Article 32— M/WBE UTILIZATION GOALS..... 20

ARTICLE 1—DEFINED TERMS

- 1.01 Terms used in these Instructions to Bidders have the meanings indicated in the General Conditions and Supplementary Conditions. Additional terms used in these Instructions to Bidders have the meanings indicated below:
- A. *Issuing Office*—The office from which the Bidding Documents are to be issued, and which registers plan holders.

ARTICLE 2—BIDDING DOCUMENTS

- 2.01 Bidder shall obtain a complete set of Bidding Requirements and proposed Contract Documents (together, the Bidding Documents). See the Agreement for a list of the Contract Documents. It is Bidder's responsibility to determine that it is using a complete set of documents in the preparation of a Bid. Bidder assumes sole responsibility for errors or misinterpretations resulting from the use of incomplete documents, by Bidder itself or by its prospective Subcontractors and Suppliers.
- 2.02 Bidding Documents are made available for the sole purpose of obtaining Bids for completion of the Project and permission to download or distribution of the Bidding Documents does not confer a license or grant permission or authorization for any other use. Authorization to download documents, or other distribution, includes the right for plan holders to print documents solely for their use, and the use of their prospective Subcontractors and Suppliers, provided the plan holder pays all costs associated with printing or reproduction. Printed documents may not be re-sold under any circumstances.
- 2.03 ~~Owner has established a Bidding Documents Website as indicated in the Advertisement or invitation to bid. Owner recommends that Bidder register as a plan holder with the Issuing Office at such website, and obtain a complete set of the Bidding Documents from such website. Bidders may rely that sets of Bidding Documents obtained from the Bidding Documents Website are complete, unless an omission is blatant. Registered plan holders will receive Addenda issued by Owner.~~
- 2.04 Bidder may register as a plan holder and obtain complete sets of Bidding Documents, in the number and format stated in the Advertisement or invitation to bid, from the Issuing Office. Bidders may rely that sets of Bidding Documents obtained from the Issuing Office are complete, unless an omission is blatant. Registered plan holders will receive Addenda issued by Owner.
- 2.05 Plan rooms (including construction information subscription services, and electronic and virtual plan rooms) may distribute the Bidding Documents, or make them available for examination. Those prospective bidders that obtain an electronic (digital) copy of the Bidding Documents from a plan room are encouraged to register as plan holders from the Bidding Documents Website or Issuing Office. Owner is not responsible for omissions in Bidding Documents or other documents obtained from plan rooms, or for a Bidder's failure to obtain Addenda from a plan room.
- 2.06 *Electronic Documents*
- A. When the Bidding Requirements indicate that electronic (digital) copies of the Bidding Documents are available, such documents will be made available to the Bidders as Electronic Documents in the manner specified.

1. Bidding Documents will be provided in Adobe PDF (Portable Document Format) (.pdf) that is readable by Adobe Acrobat Reader. It is the intent of the Engineer and Owner that such Electronic Documents are to be exactly representative of the paper copies of the documents. However, because the Owner and Engineer cannot totally control the transmission and receipt of Electronic Documents nor the Contractor's means of reproduction of such documents, the Owner and Engineer cannot and do not guarantee that Electronic Documents and reproductions prepared from those versions are identical in every manner to the paper copies.
- B. Unless otherwise stated in the Bidding Documents, the Bidder may use and rely upon complete sets of Electronic Documents of the Bidding Documents, described in Paragraph 2.06.A above. However, Bidder assumes all risks associated with differences arising from transmission/receipt of Electronic Documents versions of Bidding Documents and reproductions prepared from those versions and, further, assumes all risks, costs, and responsibility associated with use of the Electronic Documents versions to derive information that is not explicitly contained in printed paper versions of the documents, and for Bidder's reliance upon such derived information.
- ~~C. After the Contract is awarded, the Owner will provide or direct the Engineer to provide for the use of the Contractor documents that were developed by Engineer as part of the Project design process, as Electronic Documents in native file formats.~~
- ~~1. Electronic Documents that are available in native file format include:
 - a. ~~[List documents that will be made available to Contractor]~~~~
 - ~~2. Release of such documents will be solely for the convenience of the Contractor. No such document is a Contract Document.~~
 - ~~3. Unless the Contract Documents explicitly identify that such information will be available to the Successful Bidder (Contractor), nothing herein will create an obligation on the part of the Owner or Engineer to provide or create such information, and the Contractor is not entitled to rely on the availability of such information in the preparation of its Bid or pricing of the Work. In all cases, the Contractor shall take appropriate measures to verify that any electronic/digital information provided in Electronic Documents is appropriate and adequate for the Contractor's specific purposes.~~
 - ~~4. In no case will the Contractor be entitled to additional compensation or time for completion due to any differences between the actual Contract Documents and any related document in native file format.~~

ARTICLE 3—QUALIFICATIONS OF BIDDERS

- 3.01 To demonstrate Bidder's qualifications to perform the Work, after submitting its Bid and within 5 days of Owner's request, Bidder must submit the following information:
- A. ~~Written evidence establishing its qualifications such as financial data, previous experience, and present commitments.~~
 - B. A written statement that Bidder is authorized to do business in the state where the Project is located, or a written certification that Bidder will obtain such authority prior to the Effective Date of the Contract.

- C. Bidder's state or other contractor license number, if applicable.
- D. Subcontractor and Supplier qualification information.
- E. **Statement that the Project can be completed within the established time.**
- F. **Preliminary Progress Schedule showing dates of major elements of construction and dates which major subcontracts will be awarded.**
- G. Other required information regarding qualifications.
- H. **List of proposed major subcontractors**

3.02 ~~Prospective Bidders must submit required information regarding their qualifications by **[insert deadline for prequalification submittals]**. Owner will review the submitted information to determine which contractors are qualified to bid on the Work. Owner will issue an Addendum listing those contractors that Owner has determined to be qualified to construct the project. Bids will only be accepted from listed contractors. The information that each prospective Bidder must submit to seek prequalification includes the following:~~

- ~~A. Written evidence establishing its qualifications such as financial data, previous experience, and present commitments.~~
- ~~B. A written statement that Bidder is authorized to do business in the state where the Project is located, or a written certification that Bidder will obtain such authority prior to the Effective Date of the Contract.~~
- ~~C. Prospective Bidder's state or other contractor license number, if applicable.~~
- ~~D. Subcontractor and Supplier qualification information.~~
- ~~E. **Statement that the Project can be completed within the established time.**~~
- ~~F. **Preliminary Progress Schedule showing dates of major elements of construction and dates which major subcontracts will be awarded.**~~
- ~~G. **List of proposed major subcontractors**~~
- ~~H. Other required information regarding qualifications.~~

3.03 Bidder is to submit the following information with its Bid to demonstrate Bidder's qualifications to perform the Work:

- ~~A. Written evidence establishing its qualifications such as financial data, previous experience, and present commitments.~~
- ~~B. A written statement that Bidder is authorized to do business in the state where the Project is located, or a written certification that Bidder will obtain such authority prior to the Effective Date of the Contract.~~
- ~~C. Bidder's state or other contractor license number, if applicable.~~
- ~~D. Subcontractor and Supplier qualification information.~~
- ~~E. **Statement that the Project can be completed within the established time.**~~
- ~~F. **Preliminary Progress Schedule showing dates of major elements of construction and dates which major subcontracts will be awarded.**~~

~~G. List of proposed major subcontractors~~

~~H. Other required information regarding qualifications.~~

I. Qualifications Statement form.

J. Statement of Surety's Intent and Non-Collusive Bidding Certificate as required by the Contract Documents.

3.04 A Bidder's failure to submit required qualification information within the times indicated may disqualify Bidder from receiving an award of the Contract.

3.05 No requirement in this Article 3 to submit information will prejudice the right of Owner to seek additional pertinent information regarding Bidder's qualifications.

ARTICLE 4—PRE-BID CONFERENCE

4.01 A pre-bid conference will not be conducted for this Project, unless specifically requested by a prospective bidder(s). If a pre-bid conference is requested and scheduled, notification of the date and time of the pre-bid conference will be provided to plan holders via addendum.

~~4.02 A non-mandatory pre-bid conference will be held at the time and location indicated in the Advertisement or invitation to bid. Representatives of Owner and Engineer will be present to discuss the Project. Bidders are encouraged to attend and participate in the conference; however, attendance at this conference is not required to submit a Bid.~~

~~4.03 A mandatory pre-bid conference will be held at the time and location indicated in the Advertisement or invitation to bid. Representatives of Owner and Engineer will be present to discuss the Project. Proposals will not be accepted from Bidders who do not attend the conference. It is each Bidder's responsibility to sign in at the pre-bid conference to verify its participation. Bidders must sign in using the name of the organization that will be submitting a Bid. A list of qualified Bidders that attended the pre-bid conference and are eligible to submit a Bid for this Project will be issued in an Addendum.~~

4.04 Information presented at the pre-Bid conference does not alter the Contract Documents. Owner will issue Addenda to make any changes to the Contract Documents that result from discussions at the pre-Bid conference. Information presented, and statements made at the pre-bid conference will not be binding or legally effective unless incorporated in an Addendum.

ARTICLE 5—SITE AND OTHER AREAS; EXISTING SITE CONDITIONS; EXAMINATION OF SITE; OWNER'S SAFETY PROGRAM; OTHER WORK AT THE SITE

5.01 *Site and Other Areas*

A. The Site is identified in the Bidding Documents. By definition, the Site includes rights-of-way, easements, and other lands furnished by Owner for the use of the Contractor. Any additional lands required for temporary construction facilities, construction equipment, or storage of materials and equipment, and any access needed for such additional lands, are to be obtained and paid for by Contractor.

~~**B. Contractor shall be responsible for obtaining all highway work permits from the applicable unit of government and for the cost of all associated bonds and insurances. Owner shall be a co-signer on the highway work permits and will be responsible for the application fee.**~~

C. Lewis County will not be requiring a highway work permit for this project.

5.02 *Existing Site Conditions*

A. *Subsurface and Physical Conditions; Hazardous Environmental Conditions*

1. The Supplementary Conditions identify the following regarding existing conditions at or adjacent to the Site:
 - a. Those reports of explorations and tests of subsurface conditions at or adjacent to the Site that contain Technical Data.
 - b. Those drawings known to Owner of existing physical conditions at or adjacent to the Site, including those drawings depicting existing surface or subsurface structures at or adjacent to the Site (except Underground Facilities), that contain Technical Data.
 - c. Reports and drawings known to Owner relating to Hazardous Environmental Conditions that have been identified at or adjacent to the Site.
 - d. Technical Data contained in such reports and drawings.
2. Owner will make copies of reports and drawings referenced above available to any Bidder on request. These reports and drawings are not part of the Contract Documents, but the Technical Data contained therein upon whose accuracy Bidder is entitled to rely, as provided in the General Conditions, has been identified and established in the Supplementary Conditions. Bidder is responsible for any interpretation or conclusion Bidder draws from any Technical Data or any other data, interpretations, opinions, or information contained in such reports or shown or indicated in such drawings.
3. If the Supplementary Conditions do not identify Technical Data, the default definition of Technical Data set forth in Article 1 of the General Conditions will apply.
- ~~4. *Geotechnical Baseline Report/Geotechnical Data Report: The Bidding Documents contain a Geotechnical Baseline Report (GBR) and Geotechnical Data Report (GDR).*~~
 - ~~a. *As set forth in the Supplementary Conditions, the GBR describes certain select subsurface conditions that are anticipated to be encountered by Contractor during construction in specified locations ("Baseline Conditions"). The GBR is a Contract Document.*~~
 - ~~b. *The Baseline Conditions in the GBR are intended to reduce uncertainty and the degree of contingency in submitted Bids. However, Bidders cannot rely solely on the Baseline Conditions. Bids should be based on a comprehensive approach that includes an independent review and analysis of the GBR, all other Contract Documents, Technical Data, other available information, and observable surface conditions. Not all potential subsurface conditions are baselined.*~~
 - ~~c. *Nothing in the GBR is intended to relieve Bidders of the responsibility to make their own determinations regarding construction costs, bidding strategies, and Bid prices, nor of the responsibility to select and be responsible for the means, methods, techniques, sequences, and procedures of construction, and for safety precautions and programs incident thereto.*~~

- ~~d. As set forth in the Supplementary Conditions, the GDR is a Contract Document containing data prepared by or for the Owner in support of the GBR.~~
- B. *Underground Facilities:* Underground Facilities are shown or indicated on the Drawings, pursuant to Paragraph 5.05 of the General Conditions, and not in the drawings referred to in Paragraph 5.02.A of these Instructions to Bidders. Information and data regarding the presence or location of Underground Facilities are not intended to be categorized, identified, or defined as Technical Data.
- C. **Adequacy of Data: Provisions concerning responsibilities for the adequacy of data furnished to prospective Bidders with respect to subsurface conditions, other physical conditions, and Underground Facilities, and possible changes in the Bidding Documents due to differing or unanticipated subsurface or physical conditions appear in Paragraphs 5.03, 5.04, and 5.05 of the General Conditions. Provisions concerning responsibilities for the adequacy of data furnished to prospective Bidders with respect to a Hazardous Environmental Condition at the Site, if any, and possible changes in the Contract Documents due to any Hazardous Environmental Condition uncovered or revealed at the Site which was not shown or indicated in the Drawings or Specifications or identified in the Contract Documents to be within the scope of the Work, appear in Paragraph 5.06 of the General Conditions.**

5.03 *Other Site-related Documents*

- ~~A. In addition to the documents regarding existing Site conditions referred to in Paragraph 5.02.A, the following other documents relating to conditions at or adjacent to the Site are known to Owner and made available to Bidders for reference:~~
- ~~1. **[List of other Site-related documents].**~~
- ~~Owner will make copies of these other Site-related documents available to any Bidder on request.~~
- ~~B. Owner has not verified the contents of these other Site-related documents, and Bidder may not rely on the accuracy of any data or information in such documents. Bidder is responsible for any interpretation or conclusion Bidder draws from the other Site-related documents.~~
- ~~C. The other Site-related documents are not part of the Contract Documents.~~
- ~~D. Bidders are encouraged to review the other Site-related documents, but Bidders will not be held accountable for any data or information in such documents. The requirement to review and take responsibility for documentary Site information is limited to information in (1) the Contract Documents and (2) the Technical Data.~~
- ~~E. No other Site-related documents are available.~~

5.04 *Site Visit and Testing by Bidders*

- ~~A. Bidder is required to visit the Site and conduct a thorough visual examination of the Site and adjacent areas. During the visit the Bidder must not disturb any ongoing operations at the Site.~~
- ~~B. A Site visit is scheduled following the pre-bid conference. Maps to the Site will be available at the pre-bid conference.~~

- ~~C. A Site visit is scheduled for [designate, date, time and location]. Maps to the Site will be made available upon request.~~
- D. Bidders visiting the Site are required to arrange their own transportation to the Site.
- ~~E. All access to the Site other than during a regularly scheduled Site visit must be coordinated through the following Owner of Engineer contact for visiting the Site. [Engineer or Owner, email]. Bidder must conduct the required Site visit during normal working hours.~~
- F. Bidder is not required to conduct any subsurface testing, or exhaustive investigations of Site conditions.
- G. On request, and to the extent Owner has control over the Site, and schedule permitting, the Owner will provide Bidder general access to the Site to conduct such additional examinations, investigations, explorations, tests, and studies as Bidder deems necessary for preparing and submitting a successful Bid. Owner will not have any obligation to grant such access if doing so is not practical because of existing operations, security or safety concerns, or restraints on Owner's authority regarding the Site. Bidder is responsible for establishing access needed to reach specific selected test sites.
- H. Bidder must comply with all applicable Laws and Regulations regarding excavation and location of utilities, obtain all permits, and comply with all terms and conditions established by Owner or by property owners or other entities controlling the Site with respect to schedule, access, existing operations, security, liability insurance, and applicable safety programs.
- I. Bidder must fill all holes and clean up and restore the Site to its former condition upon completion of such explorations, investigations, tests, and studies.

5.05 *Owner's Safety Program*

- A. Site visits and work at the Site may be governed by an Owner safety program. If an Owner safety program exists, it will be noted in the Supplementary Conditions.

5.06 *Other Work at the Site*

- A. Reference is made to Article 8 of the Supplementary Conditions for the identification of the general nature of other work of which Owner is aware (if any) that is to be performed at the Site by Owner or others (such as utilities and other prime contractors) and relates to the Work contemplated by these Bidding Documents. If Owner is party to a written contract for such other work, then on request, Owner will provide to each Bidder access to examine such contracts (other than portions thereof related to price and other confidential matters), if any.

ARTICLE 6—BIDDER'S REPRESENTATIONS AND CERTIFICATIONS

6.01 *Express Representations and Certifications in Bid Form, Agreement*

- A. The Bid Form that each Bidder will submit contains express representations regarding the Bidder's examination of Project documentation, Site visit, and preparation of the Bid, and certifications regarding lack of collusion or fraud in connection with the Bid. Bidder should review these representations and certifications, and assure that Bidder can make the representations and certifications in good faith, before executing and submitting its Bid.

- B. If Bidder is awarded the Contract, Bidder (as Contractor) will make similar express representations and certifications when it executes the Agreement.

ARTICLE 7—INTERPRETATIONS AND ADDENDA

- 7.01 Owner on its own initiative may issue Addenda to clarify, correct, supplement, or change the Bidding Documents **no later than four (4) days prior to the date fixed for opening bids.**
- 7.02 Bidder shall submit all questions about the meaning or intent of the Bidding Documents to Engineer in writing. Contact information and submittal procedures for such questions are as follows:
- Jeremy Glen, PE**
Director of Transportation
BCA Architects & Engineers
jglen@thebcgroup.com
- 7.03 Interpretations or clarifications considered necessary by Engineer in response to such questions will be issued by Addenda delivered to all registered plan holders. Questions received less than seven days prior to the date for opening of Bids may not be answered.
- 7.04 Only responses set forth in an Addendum will be binding. Oral and other interpretations or clarifications will be without legal effect. Responses to questions are not part of the Contract Documents unless set forth in an Addendum that expressly modifies or supplements the Contract Documents.

ARTICLE 8—BID SECURITY

- 8.01 **A Bid must be accompanied by Bid security made payable to Owner in an amount of 5 percent of Bidder's maximum Bid price (determined by adding the base bid and all alternates) and in the form of a certified check, bank money order, or a Bid bond (on the form included in the Bidding Documents) issued by a surety authorized to do business in New York State meeting the requirements of Paragraphs 6.01 and 6.02 of the General Conditions.**
- 8.02 The Bid security of the apparent Successful Bidder will be retained until Owner awards the contract to such Bidder, and such Bidder has executed the Contract, furnished the required Contract security, and met the other conditions of the Notice of Award, whereupon the Bid security will be released. If the Successful Bidder fails to execute and deliver the Contract and furnish the required Contract security within 15 days after the Notice of Award, Owner may consider Bidder to be in default, annul the Notice of Award, and the Bid security of that Bidder will be forfeited, in whole in the case of a penal sum bid bond, and to the extent of Owner's damages in the case of a damages-form bond. Such forfeiture will be Owner's exclusive remedy if Bidder defaults.
- 8.03 The Bid security of other Bidders that Owner believes to have a reasonable chance of receiving the award may be retained by Owner until the earlier of 7 days after the Effective Date of the

Contract or 61 days after the Bid opening, whereupon Bid security furnished by such Bidders will be released.

- 8.04 Bid security of other Bidders that Owner believes do not have a reasonable chance of receiving the award will be released within 7 days after the Bid opening.

ARTICLE 9—CONTRACT TIMES

- 9.01 The number of days within which, or the dates by which, the Work is to be (a) substantially completed and (b) ready for final payment, and (c) Milestones (if any) are to be achieved, are set forth in the Agreement.
- 9.02 ~~Bidder must set forth in the Bid the time by which Bidder must achieve Substantial Completion, subject to the restrictions established in Paragraph 13.07 of these Instructions. The Owner will take Bidder's time commitment regarding Substantial Completion into consideration during the evaluation of Bids, and it will be necessary for the apparent Successful Bidder to satisfy Owner that it will be able to achieve Substantial Completion within the time such Bidder has designated in the Bid. [If applicable include the following: Bidder must also set forth in the Bid its commitments regarding the achievement of Milestones and readiness for final payment.]~~ The Successful Bidder's time commitments will be entered into the Agreement or incorporated in the Agreement by reference to the specific terms of the Bid.
- 9.03 Provisions for liquidated damages, if any, for failure to timely attain a Milestone, Substantial Completion, or completion of the Work in readiness for final payment, are set forth in the Agreement.

ARTICLE 10—SUBSTITUTE AND “OR EQUAL” ITEMS

- 10.01 ~~The Contract for the Work, as awarded, will be on the basis of materials and equipment specified or described in the Bidding Documents without consideration during the bidding and Contract award process of possible substitute or “or equal” items. In cases in which the Contract allows the Contractor to request that Engineer authorize the use of a substitute or “or equal” item of material or equipment, application for such acceptance may not be made to and will not be considered by Engineer until after the Effective Date of the Contract.~~
- 10.02 The Contract for the Work, as awarded, will be on the basis of materials and equipment specified or described in the Bidding Documents, and those “or-equal” or substitute or materials and equipment subsequently approved by Engineer prior to the submittal of Bids and identified by Addendum. No item of material or equipment will be considered by Engineer as an “or-equal” or substitute unless written request for approval has been submitted by Bidder and has been received by Engineer within 10 days of the issuance of the Advertisement for Bids or invitation to Bidders. Each such request must comply with the requirements of Paragraphs 7.05 and 7.06 of the General Conditions, and the review of the request will be governed by the principles in those paragraphs. The burden of proof of the merit of the proposed item is upon Bidder. Engineer's decision of approval or disapproval of a proposed item will be final. If Engineer approves any such proposed item, such approval will be set forth in an Addendum issued to all registered Bidders. Bidders cannot rely upon approvals made in any other manner. **Substitutes and “or-equal”**

materials and equipment may be proposed by Contractor in accordance with Paragraphs 7.05 and 7.06 of the General Conditions after the Effective Date of the Contract.

- 10.03 All prices that Bidder sets forth in its Bid will be based on the presumption that the Contractor will furnish the materials and equipment specified or described in the Bidding Documents, as supplemented by Addenda. Any assumptions regarding the possibility of post-Bid approvals of “or-equal” or substitution requests are made at Bidder’s sole risk.

ARTICLE 11—SUBCONTRACTORS, SUPPLIERS, AND OTHERS

- 11.01 The apparent Successful Bidder, and any other Bidder so requested, must submit to Owner a list of the Subcontractors or Suppliers proposed for the Project within five days after Bid opening.
- 11.02 If requested by Owner, such list must be accompanied by an experience statement with pertinent information regarding similar projects and other evidence of qualification for each such Subcontractor or Supplier. If Owner or Engineer, after due investigation, has reasonable objection to any proposed Subcontractor or Supplier, Owner may, before the Notice of Award is given, request apparent Successful Bidder to submit an acceptable substitute, ~~in which case apparent Successful Bidder will submit a substitute, Bidder’s Bid price will be increased (or decreased) by the difference in cost occasioned by such substitution, and Owner may consider such price adjustment in evaluating Bids and making the Contract award~~ **without an increase in Bid price.**

If the list submitted by the Contractor contains the name of a manufacturer or supplier of a particular item other than those named in the Specifications for this item, the name submitted constitutes a substitution and may be rejected by the Owner and Engineer. If rejected, the manufacturer or supplier named in the Specifications shall be utilized to furnish the item. If no objection is made by the Owner or Engineer, such inaction will not constitute approval, but the Contractor shall then submit for formal approval to utilize the substitute manufacturer or supplier in accordance with the General Conditions.

- 11.03 If apparent Successful Bidder declines to make any such substitution, Owner may award the Contract to the next lowest Bidder that proposes to use acceptable Subcontractors and Suppliers. Declining to make requested substitutions will constitute grounds for forfeiture of the Bid security of any Bidder. Any Subcontractor or Supplier, so listed and against which Owner or Engineer makes no written objection prior to the giving of the Notice of Award will be deemed acceptable to Owner and Engineer subject to subsequent revocation of such acceptance as provided in Paragraph 7.07 of the General Conditions.
- 11.05 The Contractor shall not award work to Subcontractor(s) in excess of the limits stated in SC 7.07A.**

ARTICLE 12—PREPARATION OF BID

- 12.01 The Bid Form is included with the Bidding Documents.
- A. All blanks on the Bid Form must be completed in ink and the Bid Form signed in ink. Erasures or alterations must be initialed in ink by the person signing the Bid Form. A Bid price must be indicated for each section, Bid item, alternate, adjustment unit price item, and unit price item listed therein.

- B. If the Bid Form expressly indicates that submitting pricing on a specific alternate item is optional, and Bidder elects to not furnish pricing for such optional alternate item, then Bidder may enter the words “No Bid” or “Not Applicable.”
- 12.02 If Bidder has obtained the Bidding Documents as Electronic Documents, then Bidder shall prepare its Bid on a paper copy of the Bid Form printed from the Electronic Documents version of the Bidding Documents. The printed copy of the Bid Form must be clearly legible, printed on 8½ inch by 11-inch paper and as closely identical in appearance to the Electronic Document version of the Bid Form as may be practical. The Owner reserves the right to accept Bid Forms which nominally vary in appearance from the original paper version of the Bid Form, providing that all required information and submittals are included with the Bid.
- 12.03 A Bid by a corporation must be executed in the corporate name by a corporate officer (whose title must appear under the signature), accompanied by evidence of authority to sign. **The corporate seal shall be affixed and attested by the corporate secretary or an assistant corporate secretary.** The corporate address and state of incorporation must be shown.
- 12.04 A Bid by a partnership must be executed in the partnership name and signed by a partner (whose title must appear under the signature), accompanied by evidence of authority to sign. The official address of the partnership must be shown.
- 12.05 A Bid by a limited liability company must be executed in the name of the firm by a member or other authorized person and accompanied by evidence of authority to sign. The state of formation of the firm and the official address of the firm must be shown.
- 12.06 A Bid by an individual must show the Bidder’s name and official address.
- 12.07 A Bid by a joint venture must be executed by an authorized representative of each joint venturer in the manner indicated on the Bid Form. The joint venture must have been formally established prior to submittal of a Bid, and the official address of the joint venture must be shown.
- 12.08 All names must be printed in ink below the signatures.
- 12.09 The Bid must contain an acknowledgment of receipt of all Addenda, the numbers of which must be filled in on the Bid Form.
- 12.10 Postal and e-mail addresses and telephone number for communications regarding the Bid must be shown.
- 12.11 The Bid must contain evidence of Bidder’s authority to do business in the state where the Project is located, or Bidder must certify in writing that it will obtain such authority within the time for acceptance of Bids and attach such certification to the Bid.
- 12.12 If Bidder is required to be licensed to submit a Bid or perform the Work in the state where the Project is located, the Bid must contain evidence of Bidder’s licensure, or Bidder must certify in writing that it will obtain such licensure within the time for acceptance of Bids and attach such certification to the Bid. Bidder’s state contractor license number, if any, must also be shown on the Bid Form.

ARTICLE 13—BASIS OF BID

13.01 ~~Lump Sum~~

~~A. Bidders must submit a Bid on a lump sum basis as set forth in the Bid Form.~~

EJCDC® C-200, Instructions to Bidders for Construction Contract.

Copyright© 2018 National Society of Professional Engineers, American Council of Engineering Companies,
and American Society of Civil Engineers. All rights reserved.

Modified to include RD edits from RUS Bulletin 1780-26 (6/16/2020).

13.02 ~~Base Bid with Alternates~~

- A. ~~Bidders must submit a Bid on a lump sum basis for the base Bid and include a separate price for each alternate described in the Bidding Documents and as provided for in the Bid Form. The price for each alternate will be the amount added to or deleted from the base Bid if Owner selects the alternate.~~
- B. ~~In the comparison of Bids, alternates will be applied in the same order of priority as listed in the Bid Form.~~

13.03 ~~Sectional Bids~~

- A. ~~Bidders may submit a Bid on any individual section or any combination of sections, as set forth in the Bid Form.~~
- B. ~~Submission of a Bid on any section signifies Bidder's willingness to enter into a Contract for that section alone at the price offered.~~
- C. ~~If Bidder submits Bids on individual sections and a Bid based on a combination of those sections, such combined Bid need not be the sum of the Bids on the individual sections.~~
- D. ~~Bidders offering a Bid on one or more sections must be capable of completing the Work covered by those sections within the time period stated in the Agreement.~~

13.04 ~~Cost Plus Fee Bids~~

- A. ~~Bidders must submit a Bid on the Contractor's fee, which must be in addition to compensation for Cost of the Work. Such fee must be either (1) a fixed fee, (2) percentages of specified categories of costs, or (3) a percentage applicable to the Cost of the Work as a whole, as set forth in the Bid Form.~~
- B. ~~If the Contractor's fee, as set forth in the Bid Form, is to be based on percentages of categories of cost, or on a percentage applicable to the Cost of the Work as a whole, then Bidders must enter a maximum amount limiting the total fee if required by the Bid Form to do so.~~
- C. ~~Bidders must submit a Bid on the Guaranteed Maximum Price, setting a maximum amount on the compensable Cost of the Work plus Contractor's fee, if required by the Bid Form to do so.~~

13.05 ~~Unit Price~~

- A. ~~Bidders must submit a Bid on a unit price basis for each item of Work listed in the unit price section of the Bid Form.~~
- B. ~~The "Bid Price" (sometimes referred to as the extended price) for each unit price Bid item will be the product of the "Estimated Quantity", which Owner or its representative has set forth in the Bid Form, for the item and the corresponding "Bid Unit Price" offered by the Bidder. The total of all unit price Bid items will be the sum of these "Bid Prices"; such total will be used by Owner for Bid comparison purposes. The final quantities and Contract Price will be determined in accordance with Paragraph 13.03 of the General Conditions.~~
- C. ~~Discrepancies between the multiplication of units of Work and unit prices will be resolved in favor of the unit prices. Discrepancies between the indicated sum of any column of figures~~

and the correct sum thereof will be resolved in favor of the correct sum. **Discrepancies between words and figures will be resolved in favor of the words.**

13.06 *Allowances*

- A. For cash allowances the Bid price must include such amounts as the Bidder deems proper for Contractor's overhead, costs, profit, and other expenses on account of cash allowances, if any, named in the Contract Documents, in accordance with Paragraph 13.02.B of the General Conditions.

13.07 *Price-Plus-Time Bids*

- ~~A. The Owner will consider the time of Substantial Completion commitment made by the Bidder in the comparison of Bids.~~
- ~~B. Bidder must designate the number of days required to achieve Substantial Completion of the Work and enter that number in the Bid Form as the total number of calendar days to substantially complete the Work.~~
- ~~C. The total number of calendar days for Substantial Completion designated by Bidder must be less than or equal to a maximum of [number], but not less than the minimum of [number]. If Bidder purports to designate a time for Substantial Completion that is less than the allowed minimum, or greater than the allowed maximum, Owner will reject the Bid as nonresponsive.~~
- ~~D. The Agreement as executed will contain the Substantial Completion time designated in Successful Bidder's Bid, and the Contractor will be assessed liquidated damages at the rate stated in the Agreement for failure to attain Substantial Completion within that time.~~
- ~~E. Bidder must also designate the time in which it will achieve Milestones, and achieve readiness for final payment. Such time commitments must be consistent with the "Time of Substantial Completion" to which Bidder commits. The Agreement as executed will contain, as binding Contract Times, Successful Bidder's time commitments regarding Milestones, as applicable, and readiness for final payment.~~

ARTICLE 14—SUBMITTAL OF BID

- 14.01 The Bidding Documents include one separate unbound copy of the Bid Form, and, if required, the Bid Bond Form. The unbound copy of the Bid Form is to be completed and submitted with the Bid security and the other documents required to be submitted under the terms of Article 2 of the Bid Form.
- 14.02 A Bid must be received no later than the date and time prescribed and at the place indicated in the Advertisement or invitation to bid and must be enclosed in a plainly marked package with the Project title, and, if applicable, the designated portion of the Project for which the Bid is submitted, the name and address of Bidder, and must be accompanied by the Bid security and other required documents. If a Bid is sent by mail or other delivery system, the sealed envelope containing the Bid must be enclosed in a separate package plainly marked on the outside with the notation "BID ENCLOSED." A mailed Bid must be addressed to the location designated in the Advertisement.
- 14.03 Bids received after the date and time prescribed for the opening of bids, or not submitted at the correct location or in the designated manner, will not be accepted and will be returned to the Bidder unopened.

ARTICLE 15—MODIFICATION AND WITHDRAWAL OF BID

- 15.01 An unopened Bid may be withdrawn by an appropriate document duly executed in the same manner that a Bid must be executed and delivered to the place where Bids are to be submitted prior to the date and time for the opening of Bids. Upon receipt of such notice, the unopened Bid will be returned to the Bidder.
- 15.02 If a Bidder wishes to modify its Bid prior to Bid opening, Bidder must withdraw its initial Bid in the manner specified in Paragraph 15.01 and submit a new Bid prior to the date and time for the opening of Bids.
- 15.03 If within 24 hours after Bids are opened any Bidder files a duly signed written notice with Owner and promptly thereafter demonstrates to the reasonable satisfaction of Owner that there was a material and substantial mistake in the preparation of its Bid, the Bidder may withdraw its Bid, and the Bid security will be returned. Thereafter, if the Work is rebid, the Bidder will be disqualified from further bidding on the Work.

ARTICLE 16—OPENING OF BIDS

- 16.01 Bids will be opened at the time and place indicated in the advertisement or invitation to bid and, unless obviously non-responsive, read aloud publicly. An abstract of the amounts of the base Bids and major alternates, if any, will be made available to Bidders after the opening of Bids.
- 16.02 ~~Bids will be opened privately.~~

ARTICLE 17—BIDS TO REMAIN SUBJECT TO ACCEPTANCE

- 17.01 All Bids will remain subject to acceptance for the period of time stated in the Bid Form, but Owner may, in its sole discretion, release any Bid and return the Bid security prior to the end of this period.

ARTICLE 18—EVALUATION OF BIDS AND AWARD OF CONTRACT

- 18.01 Owner reserves the right to reject any or all Bids, including without limitation, nonconforming, nonresponsive, unbalanced, or conditional Bids. Owner also reserves the right to waive all minor Bid informalities not involving price, time, or changes in the Work.
- 18.02 Owner will reject the Bid of any Bidder that Owner finds, after reasonable inquiry and evaluation, to not be responsible.
- 18.03 If Bidder purports to add terms or conditions to its Bid, takes exception to any provision of the Bidding Documents, or attempts to alter the contents of the Contract Documents for purposes of the Bid, whether in the Bid itself or in a separate communication to Owner or Engineer, then Owner will reject the Bid as nonresponsive.
- 18.04 If Owner awards the contract for the Work, such award will be to the responsible Bidder submitting the lowest responsive Bid **in accordance with Article 5-A of the General Municipal law of the State of New York.**
- 18.05 **More than one Bid for the same work from and individual or entity under the same of different names will not be considered. Reasonable grounds of believing that any Bidder has an interest**

in more than one Bid for the work may be cause of disqualification of the Bidder and the rejection of all Bids in which that Bidder has an interest.

18.06 *Evaluation of Bids*

- A. In evaluating Bids, Owner will consider whether the Bids comply with the prescribed requirements, and such alternates, unit prices, and other data, as may be requested in the Bid Form or prior to the Notice of Award.
- ~~B. In the comparison of Bids, alternates will be applied in the same order of priority as listed in the Bid Form. To determine the Bid prices for purposes of comparison, Owner will announce to all bidders a "Base Bid plus alternates" budget after receiving all Bids, but prior to opening them. For comparison purposes alternates will be accepted, following the order of priority established in the Bid Form, until doing so would cause the budget to be exceeded. After determination of the Successful Bidder based on this comparative process and on the responsiveness, responsibility, and other factors set forth in these Instructions, the award may be made to said Successful Bidder on its base Bid and any combination of its additive alternate Bids for which Owner determines funds will be available at the time of award.~~
- ~~C. For determination of the apparent low Bidder(s) when sectional bids are submitted, Bids will be compared on the basis of the aggregate of the Bids for separate sections and the Bids for combined sections that result in the lowest total amount for all of the Work.~~
- D. For the determination of the apparent low Bidder when unit price bids are submitted, Bids will be compared on the basis of the total of the products of the estimated quantity of each item and unit price Bid for that item, together with any lump sum items.
- ~~E. For the determination of the apparent low Bidder when cost plus fee bids are submitted, Bids will be compared on the basis of the Guaranteed Maximum Price set forth by Bidder on the Bid Form.~~
- ~~F. Bid prices will be compared after adjusting for differences in time of Substantial Completion (total number of calendar days to substantially complete the Work) designated by Bidders. The adjusting amount will be determined at the rate set forth in the Agreement for liquidated damages for failing to achieve Substantial Completion, or such other amount that Owner has designated in the Bid Form.
 - ~~1. The method for calculating the lowest bid for comparison will be the summation of the Bid price shown in the Bid Form plus the product of the Bidder specified time of Substantial Completion in calendar days times the rate for liquidated damages [or other **Owner designated daily rate**] in dollars per day.~~
 - ~~2. This procedure is only used to determine the lowest bid for comparison and contractor selection purposes. The Contract Price for compensation and payment purposes remains the Bid price shown in the Bid Form.~~~~

18.07 In evaluating whether a Bidder is responsible, Owner will consider the qualifications of the Bidder and may consider the qualifications and experience of Subcontractors and Suppliers proposed for

those portions of the Work for which the identity of Subcontractors and Suppliers must be submitted as provided in the Bidding Documents.

- 18.08 Owner may conduct such investigations as Owner deems necessary to establish the responsibility, qualifications, and financial ability of Bidders and any proposed Subcontractors or Suppliers.
- 18.09 **The award shall be made by the person or body authorized by law to make such awards. Formation of a legally binding agreement between the Owner and Bidder (Award) shall occur upon the mailing of written notice of the Award to the successful bidder.**

ARTICLE 19—BONDS AND INSURANCE

- 19.01 Article 6 of the General Conditions, as may be modified by the Supplementary Conditions, sets forth Owner's requirements as to performance and payment bonds, other required bonds (if any), and insurance. When the Successful Bidder delivers the executed Agreement to Owner, it must be accompanied by required bonds and insurance documentation.
- 19.02 Article 8, Bid Security, of these Instructions, addresses any requirements for providing bid bonds as part of the bidding process.
- 19.03 **Simultaneously with his delivery of the executed contract, the successful bidder must deliver to the Owner five (5) originals of the required executed bonds, each bond in the amount of 100% of the accepted bid as security for the faithful performance of the contract and for the payment of all persons performing labor or furnishing materials in connection therewith, prepared in the standard form of Performance Bond (EJCDC Form C-610, 2013 edition), Payment Bond (EJCDC Form C-615, 2013 edition) and having as surety thereon such surety company or companies as are acceptable to and approved by the Owner, and as are authorized to transact business in New York State. The bonds must be from a surety company found on the Treasury Circular C-570. Each Bidder must obtain and submit with his Bid the Statement of Surety's Intent attached to the Bid form, completed and signed by a duly authorized surety company licensed to do business in New York State. This requirement will not apply in the case of contracts for supplies only and involving no labor on the site. See Special Conditions for further requirements.**
- 19.04 **All Certificates of Insurance and Surety Bonds shall be delivered to the Engineer following award and at least one (1) week before the initial Pre-Construction Meeting in order to provide a timely and proper review of these documents prior to execution of the Contracts.**
- 19.05 **The Engineer and Owner shall be named on insurance certificates and policies as additionally insured parties. Only the Acord Certificate of Insurance with Supplemental Attachment AIA G715, will be accepted as evidence of compliance with the required insurance.**

ARTICLE 20—SIGNING OF AGREEMENT

- 20.01 When Owner issues a Notice of Award to the Successful Bidder, it will be accompanied by the unexecuted counterparts of the Agreement along with the other Contract Documents as identified in the Agreement. Within 15 days thereafter, Successful Bidder must execute and deliver the required number of counterparts of the Agreement and any bonds and insurance documentation required to be delivered by the Contract Documents to Owner. Within 10 days thereafter, Owner will deliver one fully executed counterpart of the Agreement to Successful

Bidder, together with printed and electronic copies of the Contract Documents as stated in Paragraph 2.02 of the General Conditions.

ARTICLE 21—SALES AND USE TAXES

- 21.01 Owner is exempt from **New York** state sales and use taxes on materials and equipment to be incorporated in the Work. Said taxes must not be included in the Bid. Refer to Paragraph SC-7.10 of the Supplementary Conditions for additional information.
- 21.02 **Contractor's purchases of tangible personal property which do not become an integral component part of the exempt organization's real property and are consumed by the Contractor as well as purchases of taxable services are subject to tax.**

ARTICLE 22—CONTRACTS TO BE ASSIGNED

ARTICLE 23—FEDERAL REQUIREMENTS

ARTICLE 24—WAGE RATE REQUIREMENTS

- 24.01 **Wage Rates: In accordance with Sections 220, Sub-division 3, and 220-D of the New York State Labor Law, there shall be paid each employee engaged in work on the project under this contract in the trades or occupations, not less than the prevailing rate set for the trade or occupation in which he is engaged.**
- 24.02 **In the event that Contractor wishes to employ occupations other than that listed in these specifications, he shall request the establishment of a rate for that occupation, and they shall pay the rate so established. This payment shall be retroactive if applicable.**
- 24.03 **New Wage Rates may be redetermined during the course of work under this contract by the New York State Department of Labor; Contractors shall use the redetermined Wage Rates when applicable and shall compensate for this increase in their bid proposal. The contract will not be changed, nor will the Owner pay for any Wage Rate increase after the bid proposals have been submitted.**

ARTICLE 25—STATE LAWS AND REGULATIONS

- 25.01 **The Contractor and each and every subcontractor performing the work at the site of the project to which this contract relates shall comply with the applicable provisions of the "Labor Law", as amended, of the State of New York, and all other applicable laws and regulations governing such activities.**
- 25.02 **Dust Hazards: If, in the construction of the work covered by the Contract, a harmful dust hazard is created for which appliances or methods for the elimination of the dust have been approved by the Board of Standards and Appeals, such appliances or methods shall be installed and maintained and effectively operated by the Contractor at his expense.**
- The Contract shall be void and of no effect unless the Contractor complies with the provisions of this subdivision of the Contract and Labor Law Section 222-a.**
- 25.03 **Worker's Compensation: This Contract shall be void and of no effect unless the person or corporation making or performing such contract shall secure compensation for the benefit of,**

and keep insured during the life of such contract, such employees, in compliance with the provision of the Worker's Compensation Law and General Municipal Law Section 108.

25.04 **Lien Law:** The attention of the Contractor is directed to the provisions of the Lien Law of the State of New York, whereby funds received by a contractor for a public improvement are declared to constitute trust funds in the hands of such contractor to be applied first to the payment of certain claims.

25.05 **Delegated Design Requirements:**

- A. Elements of the project requiring the performance of design services pursuant to Section 29.3 (b) of the Rules of the Board of Regents are specified in the Contract Documents.
- B. Delegated design functions required by the Contract Documents shall be performed in accordance with Section 29.3 (b) of the Rules of the Board of Regents, by Design professionals currently licensed to practice the professions of professional engineering, architecture, landscape architecture, and land surveying [Section 29.3(b)(2)(iv) and 29.3(b)(3)(iii)].
- C. The licensee who is to design the delegated item shall review thoroughly the criteria set forth in the Contract Documents to ensure a full understanding of the intent. Requests for clarification shall be in writing to the principal design firm. The delegated design shall be performed in accordance with the performance specifications and all parameters provided by the principal design firm [Section 29.3(b)(2)(iii)].
- D. The provider of the delegated design services shall certify in a manner acceptable to BCA Architects & Engineers that the work has been performed in accordance with Section 29.3(b) and the prevailing standards of practice expected of licensed design professionals in New York State for projects of similar size and complexity [Section 29.3(b)(iv) and 29.3(b)(3)(iv)].

25.06 **Certified Payrolls:**

The November 9, 1997 guidelines set forth by the New York State Department of Labor regarding Certified Payrolls are as follows:

- 1. "Every contractor and sub-contractor shall submit to the department of jurisdiction within thirty days after issuance of its first payroll, and every thirty days thereafter, a transcript of the original payroll record, as provided by this article, subscribed and affirmed as true under penalties of perjury. The DEPARTMENT OF JURISDICTION shall be required to receive and maintain such payroll records. The original payrolls or transcripts shall be preserved for three years from the completion of the work on the awarded project." *Excerpted from "The Fair Contractor"*
- 2. Payroll shall be sent direct to the Owner. BCA Architects & Engineers cannot accept the certified payrolls.

25.07 **OSHA 10-Hour Course:**

This provision is an addition to the existing prevailing wage rate law, Labor Law 220, Section 220h. It requires that on all public work projects of at least \$250,000.00, all laborers, workers and mechanics working on the site, be certified as having successfully completed the OSHA 10-hour construction safety and health course. It further requires that the advertised bids and

contracts for every public work contract of at least \$250,000.00 contain a provision of this requirement.

25.08 SWPPP Requirement

There is no formal Stormwater Pollution Prevention Plan (SWPPP) required for this project. However, the Contractor shall employ best management practices as required by these Contract Documents and those typically utilized on projects involving earthwork to prevent erosion and sedimentation.

ARTICLE 26—HAZARDOUS WASTES

26.01 It shall be the responsibility of all Contractors and subcontractors to strictly adhere to all Federal, State and Local Regulations pertaining to the use, transportation and disposal of hazardous wastes. These are to include, but not be limited to, the following:

- A. Asbestos-containing materials
- B. Contamination of the atmosphere
- C. Contamination of soil surface or subsurface
- D. Contamination of water or water courses
- E. Contamination of objects or any other intangible matter

26.02 At the time of project close-out, each Contractor will be required to submit a post-construction certification that they have complied with the requirements as outlined in the preceding paragraph 25.01.

ARTICLE 27—ACCESS TO FACILITIES AND RECORDS

27.01 The Contractor(s) shall ensure that all government representatives have access wherever there is work in preparation or progress. The Contractor(s) shall provide proper facilities and records for access, inspection, and review.

ARTICLE 28—PROVISIONS REGARDING ASSIGNMENT AND CONVEYANCE

28.01 All Contractors and Bidders shall be prohibited from assigning, transferring, conveying, subletting, or otherwise disposing of his bid, contract, award thereof, his right, title or interest

herein or his power to execute such contract to any other person, corporation or other legal entity without the previous consent in writing of the Owner.

ARTICLE 29—NYS HIGH VOLTAGE PROXIMITY ACT

29.01 All work shall be performed and completed in accordance with the NYS High Voltage Proximity Act.

ARTICLE 30—ENVIRONMENTAL REGULATIONS

30.01 All Contractors shall comply with all requirements of the Federal Clean Water, Clean Air, and Pollution Control Acts.

ARTICLE 31—HAZARDOUS MATERIALS

31.01 It shall be the responsibility of all contractors and subcontractors to furnish materials free of hazardous materials including but not limited to lead, asbestos, PCBs, and any and all material deemed hazardous by the EPA.

ARTICLE 32—M/WBE UTILIZATION GOALS

32.01 It is the goal of Lewis County to achieve race and gender equality and to foster small business opportunities in the award and implementation of contracts and subcontracts. The goal is to build a diverse and prosperous group of community contractors and trained employees who can effectively compete in business while obtaining quality goods and services in a competitive, efficient, and non-discriminatory manner.

32.02 With the submission of a bid, the Proposer has certified that it has not and will not discriminate against a subcontractor in awarding a subcontract because the subcontractor is a minority, women, or service-disabled veteran-owned business.

32.03 Lewis County's goal for Good Faith Efforts for M/WBE utilization on this project is 30% (15% MBE, 15% WBE) and 6% for SDVOB utilization. If the proposer is unable to achieve these goals, a Waiver Request shall be submitted. The Proposer's Good Faith Efforts shall be documented in detail and shall accompany the Proposer's Waiver Request. M/WBE and SDVOB prime contractors are encouraged to submit bids.

ATTENTION OUT-OF-STATE BIDDERS

Please pay particular attention to the Form of Proposal and its related forms in the project manual. Out-of-State Bidders are required to complete the “Statement Concerning Authority to do Business in the State of New York for non-New York State Companies” located in the Form of Proposal package. There are three sections that must be completed. You must also have the Non-Collusion Certificate completed and signed and if you are a corporation, you must have the Resolution completed and signed.

No bid will be considered when opened unless accompanied by a certified copy of your Authority to do Business in New York State. This is not to be confused with a sales tax certificate. The Authority can be obtained by contacting:

New York State Department of State
Division of Corporations
162 Washington Avenue
Albany, NY 12231
(518) 473-2492

If the Certificate does not accompany the bid, the bid is not valid.

In the event you are of the opinion that you are not required to obtain the Authority To Do Business in New York state, and you are not a New York State Corporation, then you should complete the *Statement Concerning Authority to do Business* which follow this announcement. You must complete two out of three sections. The top portion must be completed by all vendors needing to complete this document and then either the *Individual Acknowledgement* or the *Corporate Acknowledgement*, depending on the status of your business.

BID FORM

Lewis County

West Main Street Complete Streets Project

Project No: Lewis County 5120.8A.25 / BCA 2025-036

Contract No. 1 – General Construction

TABLE OF CONTENTS

	Page
Article 1 – Owner and Bidder	1
Article 2 – Attachments to this Bid.....	1
Article 3 – Basis of Bid – Lump Sum Bid and Unit Prices	1
Form of Proposal	3
Non-Collusive Bidding Certificate.....	12
Article 4 – Time of Completion.....	13
Article 5 – Bidder’s Acknowledgements: Acceptance Period, Instructions, and Receipt of Addenda.....	13
Article 6 – Bidder’s Representations and Certifications.....	13
Statement Concerning Authority to do Business in New York.....	17

BID FORM FOR CONSTRUCTION CONTRACT

The terms used in this Bid with initial capital letters have the meanings stated in the Instructions to Bidders, the General Conditions, and the Supplementary Conditions.

ARTICLE 1— OWNER AND BIDDER

1.01 This Bid is submitted to:

**Lewis County
7660 North State Street
Lowville, NY 13367**

1.02 The undersigned Bidder proposes and agrees, if this Bid is accepted, to enter into an Agreement with Owner in the form included in the Bidding Documents to perform all Work as specified or indicated in the Bidding Documents for the prices and within the times indicated in this Bid and in accordance with the other terms and conditions of the Bidding Documents.

ARTICLE 2—ATTACHMENTS TO THIS BID

2.01 The following documents are submitted with and made a condition of this Bid:

- A. Required Bid security;
- ~~B. List of Proposed Subcontractors;~~
- ~~C. List of Proposed Suppliers;~~
- D. Evidence of authority to do business in the state of the Project; or a written covenant to obtain such authority within the time for acceptance of Bids;
- E. Contractor's license number as evidence of Bidder's State Contractor's License or a covenant by Bidder to obtain said license within the time for acceptance of Bids;
- F. Required Bidder Qualification Statement with supporting data; ~~and~~
- G. Executed Statement of Surety's Intent);**
- H. Executed Non-Collusive Bidding Certificate**

ARTICLE 3—BASIS OF BID – LUMP SUM BID AND UNIT PRICES

3.01 ~~Lump Sum Bids~~

~~A. Bidder will complete the Work in accordance with the Contract Documents for the following lump sum (stipulated) price(s), together with any Unit Prices indicated in Paragraph 3.02:~~

~~1. Lump Sum Price (Single Lump Sum)~~

Lump Sum Bid Price	\$ Reference Page 5 of this Form of Proposal
-------------------------------	---

~~2. Lump Sum Price (Base Bid and Alternates)~~

Lump Sum Bid Price for Base Bid	§ Reference Page 5 of this Form of Proposal
Alternate A [Add] [Deduct]	§ Reference Page 5 of this Form of Proposal
Alternate B [Add] [Deduct]	§ Reference Page 5 of this Form of Proposal

3. ~~Lump Sum Price (Sectional Lump Sum Bids)~~

Lump Sum Bid Price for Section I only	§
Lump Sum Bid Price for Section II only	§
Lump Sum Bid Price for Section I and II	§

B. ~~All specified cash allowance(s) are included in the price(s) set forth below, and have been computed in accordance with Paragraph 13.02 of the General Conditions.~~

Lump Sum for Cash Allowance 1	§
Lump Sum for Cash Allowance 2	§
Lump Sum for Cash Allowance 3	§
Total for all Lump Sum for Cash Allowances	§

C. ~~All specified contingency allowances are included in the price(s) set forth below, and have been computed in accordance with Paragraph 13.02 of the General Conditions.~~

Lump Sum Contingency Allowance 1	§
Lump Sum Contingency Allowance 2	§
Lump Sum Contingency Allowance 3	§
Total for all Lump Sum Contingency Allowances	§

3.02 Unit Price Bids

A. Bidder will perform the following Work at the indicated unit prices **shown on Page(s) 4 through 11 of this Form of Proposal:**

Item No.	Description	Unit	Estimated Quantity	Bid Unit Price	Bid Amount
					§
					§
					§
					§
					§
Total of All Unit Price Bid Items					§

B. Bidder acknowledges that:

- each Bid Unit Price includes an amount considered by Bidder to be adequate to cover Contractor's overhead and profit for each separately identified item, and
- estimated quantities are not guaranteed, and are solely for the purpose of comparison of Bids, and final payment for all Unit Price Work will be based on actual quantities, determined as provided in the Contract Documents.

3.03 Total Bid Price (Lump Sum and Unit Prices)

Total Bid Price (Total of all Lump Sum and Unit Price Bids)	§ Reference Page 11 of this Form of Proposal
---	---

FORM OF PROPOSAL

**Lewis County
West Main Street Complete Streets Project
Project No. 5120.8A.25 / BCA Project No. 2025-035**

BID DESCRIPTION

Work under this Contract may generally be described to include, but not be limited to the following:

Mobilization, stakeout of utilities, Dig Safely New York clearances, obtain necessary permits as required, field office, clearing and grubbing, trenching, protection of existing facilities and structures, backfilling and compaction, new stormwater collection mains/appurtenances, asphalt pavement, driveway, and concrete sidewalk reconstruction, concrete curb installation, periodic and final cleanup, site restoration, erosion and sediment control, and all work necessary to complete the project in accordance with the Contract Documents.

All work of this contract shall be coordinated with other Prime Contractors involved in the project. All work shall additionally be coordinated with all other activities, construction, or others at each site throughout the progress of the work of this project.

This outline is a general indication of the requirements of this Contract and is not intended to be all inclusive. The complete Contract Documents in their entirety, to include any and all addenda, form the basis of the responsibility of this Contract.

Each contractor is advised that the specification sections in Division 1 - General Requirements apply distinctly to each Prime Contractor and the balance of the technical specifications apply to each Contractor (as appropriate) for the accomplishment of his work. Certification of compliance with the storm water pollution prevention plan, erosion, and sediment control is required by each Contractor.

Prior to the Bid Date of this project, the Contractor shall be completely responsible for visiting the project site to become completely familiar with the scope of this project.

Each bidder agrees to waive any claim it has or may have against the Owner, the Architect/Engineer, and the respective employees, arising out of or in connection with the administration, evaluation or recommendation of any bid.

It shall be completely understood that the use of asbestos containing materials in this project is strictly forbidden and all materials are provided in accordance with the Federal Asbestos Hazard Emergency Response Act (AHERA), and the New York State Asbestos Safety Act (SASA).

The Owner reserves the right to accept or reject any or all bid items and alternates and to waive any informalities or defects in the bid proposals either before or after opening.

The latest revisions of the NYSDOT Standard Specifications, which are current as of the date of the Advertisement for Bids, shall be considered to be in effect and incorporated by reference, with exception to Section 102 through 109. All items and work encountered during the course of the Contract shall be subject to the applicable Standard/Special Specification(s) unless otherwise specified in the Contract Documents. References to NYSDOT personnel shall be taken to mean instead personnel or representatives of the Owner (Owner, Engineer, Resident Project Representative, etc.).

NYS DOT ITEM NUMBER	ITEM DESCRIPTION	EST. QTY.	UNIT	UNIT PRICE (WORDS)	UNIT PRICE (FIGURES)	EXTENDED TOTAL
Base Bid						
201.06	CLEARING AND GRUBBING	1	LS	_____ dollars _____ cents	\$	\$
203.02	UNCLASSIFIED EXCAVATION AND DISPOSAL	4,600	CY	_____ dollars _____ cents	\$	\$
203.03	EMBANKMENT IN PLACE	200	CY	_____ dollars _____ cents	\$	\$
203.07	SELECT GRANULAR FILL	600	CY	_____ dollars _____ cents	\$	\$
206.0201	TRENCH AND CULVERT EXCAVATION	2,120	CY	_____ dollars _____ cents	\$	\$
206.05	TEST PIT EXCAVATION	10	EACH	_____ dollars _____ cents	\$	\$
207.21	GEOTEXTILE SEPARATION (NON-WOVEN)	2,950	SY	_____ dollars _____ cents	\$	\$
207.21A	GEOTEXTILE SEPARATION (WOVEN)	7,550	SY	_____ dollars _____ cents	\$	\$
208.01000409	STANDARD INFILTRATION / FILTRATION BIORETENTION FILTER MEDIA	86	CY	_____ dollars _____ cents	\$	\$

209.1312	SEDIMENT FILTER LOG - TEMPORARY, 12", TYPE B	1,650	LF	_____ dollars _____ cents	\$	\$
209.1702	DRAINAGE STRUCTURE INLET PROTECTION, GRAVEL BAG - TEMPORARY	22	CY	_____ dollars _____ cents	\$	\$
209.170320	DRAINAGE STRUCTURE INLET PROTECTION, SEDIMENT FILTER LOG, TEMPORARY, 12" TYPE B	1,650	LF	_____ dollars _____ cents	\$	\$
304.12	SUBBASE COURSE, TYPE 2	2,970	CY	_____ dollars _____ cents	\$	\$
404.0973	9.5 F3 TOP COURSE ASPHALT, 70 SERIES COMPACTION	640	TON	_____ dollars _____ cents	\$	\$
404.1979	19 F9 BINDER COURSE ASPHALT, 70 SERIES COMPACTION	1,040	TON	_____ dollars _____ cents	\$	\$
404.2579	25 F9 BINDER COURSE ASPHALT, 70 SERIES COMPACTION	1,260	TON	_____ dollars _____ cents	\$	\$
407.0102	DILUTED TACK COAT	810	GAL	_____ dollars _____ cents	\$	\$
418.7603	ASPHALT PAVEMENT JOINT ADHESIVE	2,920	LF	_____ dollars _____ cents	\$	\$
490.30	MISCELLANEOUS COLD MILLING OF BITUMINOUS CONCRETE	310	SY	_____ dollars _____ cents	\$	\$

552.17	SHIELDS AND SHORING	20,930	SF	_____ dollars _____ cents	\$	\$
603.171116	GALVANIZED STEEL END SECTIONS-PIPE (2-2/3" X 1/2" CORRUGATIONS) 15 INCH DIAMETER, 16 GAUGE	4	EACH	_____ dollars _____ cents	\$	\$
603.9812	SMOOTH INTERIOR CORRUGATED POLYETHYLENE CULVERT AND STORMDRAIN 12 INCH DIAMETER	1,790	LF	_____ dollars _____ cents	\$	\$
603.9818	SMOOTH INTERIOR CORRUGATED POLYETHYLENE CULVERT AND STORMDRAIN 18 INCH DIAMETER	290	LF	_____ dollars _____ cents	\$	\$
603.9824	SMOOTH INTERIOR CORRUGATED POLYETHYLENE CULVERT AND STORMDRAIN 24 INCH DIAMETER	550	LF	_____ dollars _____ cents	\$	\$
604.070701	ALTERING DRAINAGE STRUCTURES, LEACHING BASINS, AND MANHOLES	1	EACH	_____ dollars _____ cents	\$	\$
604.070702	ALTERING DRAINAGE STRUCTURES, LEACHING BASINS, AND MANHOLES	1	EACH	_____ dollars _____ cents	\$	\$
604.300190	RECTANGULAR DRAINAGE STRUCTURE, TYPE A, 10 PCB FRAME	160	LF	_____ dollars _____ cents	\$	\$
604.4048	ROUND PRECAST CONCRETE MANHOLE TYPE 48	17	LF	_____ dollars _____ cents	\$	\$
605.0901	UNDERDRAIN FILTER TYPE 1	190	CY	_____ dollars _____ cents	\$	\$

605.1701	OPTIONAL UNDERDRAIN PIPE, 4 INCH DIAMETER	4,900	LF	_____ dollars _____ cents	\$	\$
605.16010008	NON-PERFORATED PVC PIPE, 4" DIAMETER PIPE	30	LF	_____ dollars _____ cents	\$	\$
607.41010010	TEMPORARY PLASTIC BARRIER FENCE	471	LF	_____ dollars _____ cents	\$	\$
608.0101	CONCRETE SIDEWALKS AND DRIVEWAYS	140	CY	_____ dollars _____ cents	\$	\$
608.01020005	COLORED AND IMPRINTED PORTLAND CEMENT CONCRETE SIDEWALK	62	CY	_____ dollars _____ cents	\$	\$
608.020102	ASPHALT SIDEWALKS, DRIVEWAYS AND BICYCLE PATHS,AND VEGETATION CONTROL STRIPS	90	TON	_____ dollars _____ cents	\$	\$
608.21000003	CAST IRON EMBEDDED DETECTABLE WARNING UNITS	12	SY	_____ dollars _____ cents	\$	\$
609.0401	CAST-IN-PLACE CONCRETE CURB TYPE VF6	3,110	LF	_____ dollars _____ cents	\$	\$
610.11040309	DECORATIVE STONE MULCH 1/2"-1 1/2" STONE SIZE	10	CY	_____ dollars _____ cents	\$	\$
610.1201	PERMEABLE WEED CONTROL LANDSCAPE FABRIC	232	SY	_____ dollars _____ cents	\$	\$

610.1403	TOPSOIL - LAWNS	390	CY	_____ dollars _____ cents	\$	\$
610.1602	TURF ESTABLISHMENT - LAWNS	3,520	SY	_____ dollars _____ cents	\$	\$
614.060404	TREE REMOVAL OVER 18 INCHES TO 24 INCHES DIAMETER BREASTHEIGHT - STUMPS GRUBBED	2	EACH	_____ dollars _____ cents	\$	\$
619.0901	TEMPORARY PAVEMENT MARKINGS STRIPES (TRAFFIC PAINT)	5,104	LF	_____ dollars _____ cents	\$	\$
620.04	STONE FILLING (MEDIUM)	90	CY	_____ dollars _____ cents	\$	\$
623.12120001	CRUSHED STONE (IN-PLACE MEASURE) SIZE DESIGNATION 2	930	CY	_____ dollars _____ cents	\$	\$
625.05	STEEL PIN AND CAP RIGHT-OF-WAY MARKER	10	EACH	_____ dollars _____ cents	\$	\$
627.50140008	CUTTING PAVEMENT	550	LF	_____ dollars _____ cents	\$	\$
637.12	ENGINEER'S FIELD OFFICE - TYPE 2	5	MNTH	_____ dollars _____ cents	\$	\$
637.34	OFFICE TECHNOLOGY AND SUPPLIES	2,000	DC	_____ ONE dollars _____ ZERO cents	\$ 1.00	\$ 2,000.00

645.5101	GROUND-MOUNTED SIGN PANELS WITHOUT Z-BARS	50	SF	_____ dollars _____ cents	\$	\$
645.5102	GROUND-MOUNTED SIGN PANELS LESS THAN OR EQUAL TO 32 SF, WITH Z-BARS	46	SF	_____ dollars _____ cents	\$	\$
645.81	TYPE A SIGN POSTS	16	EACH	_____ dollars _____ cents	\$	\$
647.51	REMOVE AND DISPOSE SIGN PANEL, SIGN PANEL ASSEMBLY SIZE I (UNDER 30 SQUARE FEET)	9	EACH	_____ dollars _____ cents	\$	\$
655.0901	PARALLEL BAR FRAME 10 PCB & PARALLEL BAR GRATE 10 PCB	21	EACH	_____ dollars _____ cents	\$	\$
655.1201	MANHOLE FRAME AND GRATE	1	EACH	_____ dollars _____ cents	\$	\$
655.1202	MANHOLE FRAME AND COVER	1	EACH	_____ dollars _____ cents	\$	\$
663.4106	REMOVE AND DISPOSE OF EXISTING WATER MAIN, 6"	144	LF	_____ dollars _____ cents	\$	\$
663.32	RELOCATE EXISTING CURB STOP & CURB BOX	10	EACH	_____ dollars _____ cents	\$	\$
663.34	ADJUST EXISTING HYDRANT ELEVATION	3	EACH	_____ dollars _____ cents	\$	\$

685.1102	WHITE EPOXY REFLECTORIZED PAVEMENT STRIPES - 20 MIL	8,554	LF	_____ dollars _____ cents	\$	\$
685.1202	YELLOW EPOXY REFLECTORIZED PAVEMENT STRIPES - 20 MIL	3,800	LF	_____ dollars _____ cents	\$	\$
697.03	FIELD CHANGE PAYMENT	110,000	DC	ONE dollars ZERO cents	\$ 1.00	\$ 110,000.00
698.04	ASPHALT PRICE ADJUSTMENT	4,000	DC	ONE dollars ZERO cents	\$ 1.00	\$ 4,000.00
698.05	FUEL PRICE ADJUSTMENT	2,390	DC	ONE _____ dollars ZERO _____ cents	\$ 1.00	\$ 2,390.00

619.01	BASIC WORK ZONE TRAFFIC CONTROL	1	LS	_____ dollars _____ cents	\$	\$
625.01	SURVEY OPERATIONS	1	LS	_____ dollars _____ cents	\$	\$
699.040001	MOBILIZATION	1	LS	_____ dollars _____ cents	\$	\$

Total Base Bid				_____ dollars _____ cents	\$ _____
-----------------------	--	--	--	------------------------------	----------

FORM OF PROPOSAL

**Lewis County
West Main Street Complete Streets Project
Project No. 5120.8A.25 / BCA Project No. 2025-035**

The Undersigned _____
Contractor

Address Zip Code

hereby certifies that he has examined and fully comprehends the requirements and intent of the drawings and specifications as prepared by BCA Architects & Engineers for **WEST MAIN STREET COMPLETE STREETS PROJECT – CONTRACT NO. 1 – GENERAL CONSTRUCTION** to furnish all labor, materials, supplies, plant and equipment and other facilities to properly perform the work for the total:

TOTAL BASE BID (Sum of Bid Items No. 201.06 – 699.040001)

_____ **DOLLARS (\$_____)**

NON-COLLUSIVE BIDDING CERTIFICATE

By submission of this bid, each bidder and each person signing on behalf of any bidder certifies, and in the case of a joint bid, each party thereto certifies as to its own organization, under penalty of perjury, that to the best of his knowledge and belief:

- (1) the prices in this bid have been arrived at independently without collusion, consultation, communication, or agreement, for the purpose of restricting competition, as to any matter relating to such prices with any other bidder or with any competitor;
- (2) unless otherwise required by law, the prices which have been quoted in this bid have not been knowingly disclosed by the bidder and will not knowingly be disclosed by the bidder prior to opening, directly or indirectly to any other bidder or to any competitor; and
- (3) no attempt has been made or will be made by the bidder to induce any other person, partnership or corporation to submit or not to submit a bid for the purpose of restricting competition.

(Signed) _____

Title

RESOLUTION - for corporate bidders only

RESOLVED that _____ be authorized to sign and submit the bid
(individual)
or proposal of this corporation for the following project

(describe project)

and to include in such bid or proposal the certificate as to non-collusion required by section one hundred three-d of the General Municipal Law as the act and deed of such corporation, and for any inaccuracies or misstatements in such certificate this corporate bidder shall be liable under the penalties of perjury.

=====
The foregoing is a true and correct copy of the resolution adopted by _____
corporation at a meeting of its Board of _____ held on the _____ day of
, 20__.

(SEAL OF CORPORATION)

Secretary

ARTICLE 4—TIME OF COMPLETION

- 4.01 Bidder agrees that the Work will be substantially complete and will be completed and ready for final payment in accordance with Paragraph 15.06 of the General Conditions on or before the dates or within the number of calendar days indicated in the Agreement.
- 4.02 ~~Bidder agrees that the Work will be substantially complete on or before [Bidder inserts date], and will be completed and ready for final payment in accordance with Paragraph 15.06 of the General Conditions on or before [Bidder inserts date].~~
- 4.03 ~~Bidder agrees that the Work will be substantially complete within [Bidder inserts number] calendar days after the date when the Contract Times commence to run as provided in Paragraph 4.01 of the General Conditions, and will be completed and ready for final payment in accordance with Paragraph 15.06 of the General Conditions within [Bidder inserts number] calendar days after the date when the Contract Times commence to run.~~
- 4.04 Bidder accepts the provisions of the Agreement as to liquidated damages.

ARTICLE 5—BIDDER’S ACKNOWLEDGEMENTS: ACCEPTANCE PERIOD, INSTRUCTIONS, AND RECEIPT OF ADDENDA

- 5.01 *Bid Acceptance Period*
 - A. This Bid will remain subject to acceptance for 60 days after the Bid opening, or for such longer period of time that Bidder may agree to in writing upon request of Owner.
- 5.02 *Instructions to Bidders*
 - A. Bidder accepts all of the terms and conditions of the Instructions to Bidders, including without limitation those dealing with the disposition of Bid security.
- 5.03 *Receipt of Addenda*
 - A. Bidder hereby acknowledges receipt of the following Addenda:

Addendum Number	Addendum Date

ARTICLE 6—BIDDER’S REPRESENTATIONS AND CERTIFICATIONS

- 6.01 *Bidder’s Representations*
 - A. In submitting this Bid, Bidder represents the following:
 - 1. Bidder has examined and carefully studied the Bidding Documents, including Addenda.
 - 2. Bidder has visited the Site, conducted a thorough visual examination of the Site and adjacent areas, and become familiar with the general, local, and Site conditions that may affect cost, progress, and performance of the Work.

3. Bidder is familiar with all Laws and Regulations that may affect cost, progress, and performance of the Work, ~~including all American Iron and Steel requirements.~~
4. Bidder has carefully studied the reports of explorations and tests of subsurface conditions at or adjacent to the Site and the drawings of physical conditions relating to existing surface or subsurface structures at the Site that have been identified in the Supplementary Conditions, with respect to the Technical Data in such reports and drawings.
5. Bidder has carefully studied the reports and drawings relating to Hazardous Environmental Conditions, if any, at or adjacent to the Site that have been identified in the Supplementary Conditions, with respect to Technical Data in such reports and drawings.
6. Bidder has considered the information known to Bidder itself; information commonly known to contractors doing business in the locality of the Site; information and observations obtained from visits to the Site; the Bidding Documents; and the Technical Data identified in the Supplementary Conditions or by definition, with respect to the effect of such information, observations, and Technical Data on (a) the cost, progress, and performance of the Work; (b) the means, methods, techniques, sequences, and procedures of construction to be employed by Bidder, if selected as Contractor; and (c) Bidder's (Contractor's) safety precautions and programs.
7. Based on the information and observations referred to in the preceding paragraph, Bidder agrees that no further examinations, investigations, explorations, tests, studies, or data are necessary for the performance of the Work at the Contract Price, within the Contract Times, and in accordance with the other terms and conditions of the Contract.
8. Bidder is aware of the general nature of work to be performed by Owner and others at the Site that relates to the Work as indicated in the Bidding Documents.
9. Bidder has given Engineer written notice of all conflicts, errors, ambiguities, or discrepancies that Bidder has discovered in the Bidding Documents, and of discrepancies between Site conditions and the Contract Documents, and the written resolution thereof by Engineer is acceptable to Contractor.
10. The Bidding Documents are generally sufficient to indicate and convey understanding of all terms and conditions for performance and furnishing of the Work.
11. The submission of this Bid constitutes an incontrovertible representation by Bidder that without exception the Bid and all prices in the Bid are premised upon performing and furnishing the Work required by the Bidding Documents.

6.02 *Bidder's Certifications*

- A. The Bidder certifies the following:
 1. This Bid is genuine and not made in the interest of or on behalf of any undisclosed individual or entity and is not submitted in conformity with any collusive agreement or rules of any group, association, organization, or corporation.
 2. Bidder has not directly or indirectly induced or solicited any other Bidder to submit a false or sham Bid.

3. Bidder has not solicited or induced any individual or entity to refrain from bidding.
4. Bidder has not engaged in corrupt, fraudulent, collusive, or coercive practices in competing for the Contract. For the purposes of this Paragraph 6.02.A.4:
 - a. Corrupt practice means the offering, giving, receiving, or soliciting of anything of value likely to influence the action of a public official in the bidding process.
 - b. Fraudulent practice means an intentional misrepresentation of facts made (a) to influence the bidding process to the detriment of Owner, (b) to establish bid prices at artificial non-competitive levels, or (c) to deprive Owner of the benefits of free and open competition.
 - c. Collusive practice means a scheme or arrangement between two or more Bidders, with or without the knowledge of Owner, a purpose of which is to establish bid prices at artificial, non-competitive levels.
 - d. Coercive practice means harming or threatening to harm, directly or indirectly, persons or their property to influence their participation in the bidding process or affect the execution of the Contract.

BIDDER hereby submits this Bid as set forth above:

Bidder:

(typed or printed name of organization)

By: _____
(individual's signature)

Name: _____
(typed or printed)

Title: _____
(typed or printed)

Date: _____
(typed or printed)

If Bidder is a corporation, a partnership, or a joint venture, attach evidence of authority to sign.

Attest: _____
(individual's signature)

Name: _____
(typed or printed)

Title: _____
(typed or printed)

Date: _____
(typed or printed)

Address for giving notices:

Bidder's Contact:

Name: _____
(typed or printed)

Title: _____
(typed or printed)

Phone: _____

Email: _____

Address: _____

Bidder's Contractor License No.: (if applicable) _____

**Statement Concerning Authority to do Business
in the State of New York for non-New York State Companies**

Please complete all requested information in both sections below.

A certificate of authority is required of out of state companies if the company has property, employees or agents used in conducting its business activities within the state of New York. Generally, business activities are defined as having an office in the state, making sales or promotional calls within the state, delivering products or merchandise and/or making service calls within the state.

Companies conducting mail order activities with New York customers are not considered doing business within New York State if the company **has no property, employees, agents and/or representatives in or, traveling into the state.**

_____ is such a mail order company, and as such, is not
Fill in company name
required to hold a Certificate of Authority.

Performance under the attached bid will not result in any action that would result in a requirement to obtain a Certificate as all commerce will be conducted by mail. It is the opinion of the legal counsel for this firm:

Name _____
Address _____ Complete the information
Address _____
Telephone _____

that this firm is not required to file an Authority to do Business in New York State as required by Section 1301 of the NYS Business Corporate Law.

Complete one of the following two acknowledgements in addition to above information.

Individual Acknowledgment for Sole Proprietors or Partnerships

Signature

State of _____
County of _____ ss.
On this _____ day of _____ two thousand and _____
before me, the subscriber, personally appeared _____
to me personally known and known to me to be the same person described in and who executed the within Instrument,
and he acknowledged to me that he executed the same.

Notary Public

Corporate Acknowledgment for corporations or LLC's

Signature

State of _____
County of _____ ss.
On this _____ day of _____, two thousand and _____ before me personally known, who,
being by me duly sworn did depose and say that he resides in _____ that he is the
_____ of _____ the corporation described in, and which executed, the above Instrument; that he
knows the seal of said corporation; that the seal affixed to said Instrument is such corporate seal; that it was so affixed
by order of the Board of Directors of said corporation; and that he signed his/her name thereto by like order.

NOTARY PUBLIC

BID BOND (PENAL SUM FORM)

<p>Bidder Name: Address (<i>principal place of business</i>):</p>	<p>Surety Name: Address (<i>principal place of business</i>):</p>
<p>Owner Name: Lewis County Address (<i>principal place of business</i>): 7660 N State Street Lowville, NY 13367</p>	<p>Bid Project (<i>name and location</i>): West Main Street Complete Streets Project Bid Due Date:</p>
<p>Bond Penal Sum: Date of Bond:</p>	
<p>Surety and Bidder, intending to be legally bound hereby, subject to the terms set forth in this Bid Bond, do each cause this Bid Bond to be duly executed by an authorized officer, agent, or representative.</p>	
Bidder	Surety
<i>(Full formal name of Bidder)</i>	<i>(Full formal name of Surety) (corporate seal)</i>
By: _____ <i>(Signature)</i>	By: _____ <i>(Signature) (Attach Power of Attorney)</i>
Name: _____ <i>(Printed or typed)</i>	Name: _____ <i>(Printed or typed)</i>
Title: _____	Title: _____
Attest: _____ <i>(Signature)</i>	Attest: _____ <i>(Signature)</i>
Name: _____ <i>(Printed or typed)</i>	Name: _____ <i>(Printed or typed)</i>
Title: _____	Title: _____
<p><i>Notes: (1) Note: Addresses are to be used for giving any required notice. (2) Provide execution by any additional parties, such as joint venturers, if necessary.</i></p>	

1. Bidder and Surety, jointly and severally, bind themselves, their heirs, executors, administrators, successors, and assigns to pay to Owner upon default of Bidder the penal sum set forth on the face of this Bond. Payment of the penal sum is the extent of Bidder's and Surety's liability. Recovery of such penal sum under the terms of this Bond will be Owner's sole and exclusive remedy upon default of Bidder.
2. Default of Bidder occurs upon the failure of Bidder to deliver within the time required by the Bidding Documents (or any extension thereof agreed to in writing by Owner) the executed Agreement required by the Bidding Documents and any performance and payment bonds required by the Bidding Documents.
3. This obligation will be null and void if:
 - 3.1. Owner accepts Bidder's Bid and Bidder delivers within the time required by the Bidding Documents (or any extension thereof agreed to in writing by Owner) the executed Agreement required by the Bidding Documents and any performance and payment bonds required by the Bidding Documents, or
 - 3.2. All Bids are rejected by Owner, or
 - 3.3. Owner fails to issue a Notice of Award to Bidder within the time specified in the Bidding Documents (or any extension thereof agreed to in writing by Bidder and, if applicable, consented to by Surety when required by Paragraph 5 hereof).
4. Payment under this Bond will be due and payable upon default of Bidder and within 30 calendar days after receipt by Bidder and Surety of written notice of default from Owner, which notice will be given with reasonable promptness, identifying this Bond and the Project and including a statement of the amount due.
5. Surety waives notice of any and all defenses based on or arising out of any time extension to issue Notice of Award agreed to in writing by Owner and Bidder, provided that the total time for issuing Notice of Award including extensions does not in the aggregate exceed 120 days from the Bid due date without Surety's written consent.
6. No suit or action will be commenced under this Bond prior to 30 calendar days after the notice of default required in Paragraph 4 above is received by Bidder and Surety, and in no case later than one year after the Bid due date.
7. Any suit or action under this Bond will be commenced only in a court of competent jurisdiction located in the state in which the Project is located.
8. Notices required hereunder must be in writing and sent to Bidder and Surety at their respective addresses shown on the face of this Bond. Such notices may be sent by personal delivery, commercial courier, or by United States Postal Service registered or certified mail, return receipt requested, postage pre-paid, and will be deemed to be effective upon receipt by the party concerned.
9. Surety shall cause to be attached to this Bond a current and effective Power of Attorney evidencing the authority of the officer, agent, or representative who executed this Bond on behalf of Surety to execute, seal, and deliver such Bond and bind the Surety thereby.
10. This Bond is intended to conform to all applicable statutory requirements. Any applicable requirement of any applicable statute that has been omitted from this Bond will be deemed to be included herein as if set forth at length. If any provision of this Bond conflicts with any applicable statute, then the provision of said statute governs and the remainder of this Bond that is not in conflict therewith continues in full force and effect.
11. The term "Bid" as used herein includes a Bid, offer, or proposal as applicable.

STATEMENT OF SURETY'S INTENT

To:

(Owner)

We have reviewed the Bid of _____

(Contractor)

of _____

(Address)

for _____

(Project)

Bids for which will be received on _____

(Bid Opening Date)

and wish to advise that should this Bid of the Contractor be accepted and the Contract awarded to him, it is our present intention to become surety on the performance bond and labor and material bond required by the Contract.

Any arrangement for the bonds required by the Contract is a matter between the Contractor and ourselves and we assume no liability to you or third parties if, for any reason, we do not execute the requisite bonds.

We are duly authorized to do business in the State of New York.

Attest:

(Surety's Authorized Signature)

Attach Power of Attorney

(Corporate Seal, if any.
If no seal, write "No Seal"
across this place and sign.)

THIS FORM MUST BE COMPLETED AND SUBMITTED WITH THE BID

QUALIFICATIONS STATEMENT

ARTICLE 1—GENERAL INFORMATION

1.01 Provide contact information for the Business:

Legal Name of Business:			
Corporate Office			
Name:		Phone number:	
Title:		Email address:	
Business address of corporate office:			
Local Office			
Name:		Phone number:	
Title:		Email address:	
Business address of local office:			

1.02 Provide information on the Business's organizational structure:

Form of Business:	<input type="checkbox"/> Sole Proprietorship <input type="checkbox"/> Partnership <input type="checkbox"/> Corporation		
	<input type="checkbox"/> Limited Liability Company <input type="checkbox"/> Joint Venture comprised of the following companies:		
	1.		
	2.		
	3.		
Provide a separate Qualification Statement for each Joint Venturer.			
Date Business was formed:		State in which Business was formed:	
Is this Business authorized to operate in the Project location?		<input type="checkbox"/> Yes <input type="checkbox"/> No <input type="checkbox"/> Pending	

1.03 Identify all businesses that own Business in whole or in part (25% or greater), or that are wholly or partly (25% or greater) owned by Business:

Name of business:		Affiliation:	
Address:			
Name of business:		Affiliation:	
Address:			
Name of business:		Affiliation:	

Address:	
----------	--

1.04 Provide information regarding the Business’s officers, partners, and limits of authority.

Name:		Title:	
Authorized to sign contracts: <input type="checkbox"/> Yes <input type="checkbox"/> No		Limit of Authority:	\$
Name:		Title:	
Authorized to sign contracts: <input type="checkbox"/> Yes <input type="checkbox"/> No		Limit of Authority:	\$
Name:		Title:	
Authorized to sign contracts: <input type="checkbox"/> Yes <input type="checkbox"/> No		Limit of Authority:	\$
Name:		Title:	

ARTICLE 2—LICENSING

2.01 Provide information regarding licensure for Business:

Name of License:			
Licensing Agency:			
License No:		Expiration Date:	
Name of License:			
Licensing Agency:			
License No:		Expiration Date:	

ARTICLE 3—DIVERSE BUSINESS CERTIFICATIONS

3.01 Provide information regarding Business’s Diverse Business Certification, if any. Provide evidence of current certification.

Certification	Certifying Agency	Certification Date
<input type="checkbox"/> Disadvantaged Business Enterprise		
<input type="checkbox"/> Minority Business Enterprise		
<input type="checkbox"/> Woman-Owned Business Enterprise		
<input type="checkbox"/> Small Business Enterprise		
<input type="checkbox"/> Disabled Business Enterprise		
<input type="checkbox"/> Veteran-Owned Business Enterprise		
<input type="checkbox"/> Service-Disabled Veteran-Owned Business		
<input type="checkbox"/> HUBZone Business (Historically Underutilized) Business		
<input type="checkbox"/> Other		

<input type="checkbox"/> None

ARTICLE 4—SAFETY

4.01 Provide information regarding Business’s safety organization and safety performance.

Name of Business’s Safety Officer:		
Safety Certifications		
Certification Name	Issuing Agency	Expiration

4.02 Provide Worker’s Compensation Insurance Experience Modification Rate (EMR), Total Recordable Frequency Rate (TRFR) for incidents, and Total Number of Recorded Manhours (MH) for the last 3 years and the EMR, TRFR, and MH history for the last 3 years of any proposed Subcontractor(s) that will provide Work valued at 10% or more of the Contract Price. Provide documentation of the EMR history for Business and Subcontractor(s).

Year									
Company	EMR	TRFR	MH	EMR	TRFR	MH	EMR	TRFR	MH

ARTICLE 5—FINANCIAL

5.01 Provide information regarding the Business’s financial stability. Provide the most recent audited financial statement, and if such audited financial statement is not current, also provide the most current financial statement.

Financial Institution:		
Business address:		
Date of Business’s most recent financial statement:		<input type="checkbox"/> Attached
Date of Business’s most recent audited financial statement:		<input type="checkbox"/> Attached
Financial indicators from the most recent financial statement		
Contractor’s Current Ratio (Current Assets ÷ Current Liabilities)		
Contractor’s Quick Ratio ((Cash and Cash Equivalents + Accounts Receivable + Short Term Investments) ÷ Current Liabilities)		

ARTICLE 6—SURETY INFORMATION

6.01 Provide information regarding the surety company that will issue required bonds on behalf of the Business, including but not limited to performance and payment bonds.

Surety Name:			
Surety is a corporation organized and existing under the laws of the state of:			
Is surety authorized to provide surety bonds in the Project location?	<input type="checkbox"/> Yes <input type="checkbox"/> No		
Is surety listed in “Companies Holding Certificates of Authority as Acceptable Sureties on Federal Bonds and as Acceptable Reinsuring Companies” published in Department Circular 570 (as amended) by the Bureau of the Fiscal Service, U.S. Department of the Treasury? <input type="checkbox"/> Yes <input type="checkbox"/> No			
Mailing Address (principal place of business):			
Physical Address (principal place of business):			
Phone (main):		Phone (claims):	

ARTICLE 7—INSURANCE

7.01 Provide information regarding Business’s insurance company(s), including but not limited to its Commercial General Liability carrier. Provide information for each provider.

Name of insurance provider, and type of policy (CLE, auto, etc.):			
Insurance Provider		Type of Policy (Coverage Provided)	
Are providers licensed or authorized to issue policies in the Project location?			<input type="checkbox"/> Yes <input type="checkbox"/> No
Does provider have an A.M. Best Rating of A-VII or better?			<input type="checkbox"/> Yes <input type="checkbox"/> No
Mailing Address (principal place of business):			
Physical Address (principal place of business):			
Phone (main):		Phone (claims):	

ARTICLE 8—CONSTRUCTION EXPERIENCE

8.01 Provide information that will identify the overall size and capacity of the Business.

Average number of current full-time employees:	
Estimate of revenue for the current year:	
Estimate of revenue for the previous year:	

8.02 Provide information regarding the Business’s previous contracting experience.

Years of experience with projects like the proposed project:		
As a general contractor:		As a joint venturer:
Has Business, or a predecessor in interest, or an affiliate identified in Paragraph 1.03:		
Been disqualified as a bidder by any local, state, or federal agency within the last 5 years? <input type="checkbox"/> Yes <input type="checkbox"/> No		
Been barred from contracting by any local, state, or federal agency within the last 5 years? <input type="checkbox"/> Yes <input type="checkbox"/> No		
Been released from a bid in the past 5 years? <input type="checkbox"/> Yes <input type="checkbox"/> No		
Defaulted on a project or failed to complete any contract awarded to it? <input type="checkbox"/> Yes <input type="checkbox"/> No		
Refused to construct or refused to provide materials defined in the contract documents or in a change order? <input type="checkbox"/> Yes <input type="checkbox"/> No		
Been a party to any currently pending litigation or arbitration? <input type="checkbox"/> Yes <input type="checkbox"/> No		
Provide full details in a separate attachment if the response to any of these questions is Yes.		

8.03 List all projects currently under contract in Schedule A and provide indicated information.

8.04 List a minimum of three and a maximum of six projects completed in the last 5 years in Schedule B and provide indicated information to demonstrate the Business’s experience with projects similar in type and cost of construction.

8.05 In Schedule C, provide information on key individuals whom Business intends to assign to the Project. Provide resumes for those individuals included in Schedule C. Key individuals include the Project Manager, Project Superintendent, Quality Manager, and Safety Manager. Resumes may be provided for Business’s key leaders as well.

ARTICLE 9—REQUIRED ATTACHMENTS

9.01 Provide the following information with the Statement of Qualifications:

- A. If Business is a Joint Venture, separate Qualifications Statements for each Joint Venturer, as required in Paragraph 1.02.
- B. Diverse Business Certifications if required by Paragraph 3.01.
- C. Certification of Business’s safety performance if required by Paragraph 4.02.
- D. Financial statements as required by Paragraph 5.01.

- E. Attachments providing additional information as required by Paragraph 8.02.
- F. Schedule A (Current Projects) as required by Paragraph 8.03.
- G. Schedule B (Previous Experience with Similar Projects) as required by Paragraph 8.04.
- H. Schedule C (Key Individuals) and resumes for the key individuals listed, as required by Paragraph 8.05.
- I. Additional items as pertinent.

This Statement of Qualifications is offered by:

Business: _____
(typed or printed name of organization)

By: _____
(individual's signature)

Name: _____
(typed or printed)

Title: _____
(typed or printed)

Date: _____
(date signed)

(If Business is a corporation, a partnership, or a joint venture, attach evidence of authority to sign.)

Attest: _____
(individual's signature)

Name: _____
(typed or printed)

Title: _____
(typed or printed)

Address for giving notices:

Designated Representative:

Name: _____
(typed or printed)

Title: _____
(typed or printed)

Address: _____

Phone: _____

Email: _____

Schedule A—Current Projects

Name of Organization					
Project Owner			Project Name		
General Description of Project					
Project Cost			Date Project		
Key Project Personnel	Project Manager	Project Superintendent	Safety Manager	Quality Control Manager	
Name					
Reference Contact Information (listing names indicates approval to contacting the names individuals as a reference)					
	Name	Title/Position	Organization	Telephone	Email
Owner					
Designer					
Construction Manager					

Project Owner			Project Name		
General Description of Project					
Project Cost			Date Project		
Key Project Personnel	Project Manager	Project Superintendent	Safety Manager	Quality Control Manager	
Name					
Reference Contact Information (listing names indicates approval to contacting the names individuals as a reference)					
	Name	Title/Position	Organization	Telephone	Email
Owner					
Designer					
Construction Manager					

Project Owner			Project Name		
General Description of Project					
Project Cost			Date Project		
Key Project Personnel	Project Manager	Project Superintendent	Safety Manager	Quality Control Manager	
Name					
Reference Contact Information (listing names indicates approval to contacting the names individuals as a reference)					
	Name	Title/Position	Organization	Telephone	Email
Owner					
Designer					
Construction Manager					

Schedule B—Previous Experience with Similar Projects

Name of Organization					
Project Owner			Project Name		
General Description of Project					
Project Cost			Date Project		
Key Project Personnel	Project Manager	Project Superintendent	Safety Manager	Quality Control Manager	
Name					
Reference Contact Information (listing names indicates approval to contacting the names individuals as a reference)					
	Name	Title/Position	Organization	Telephone	Email
Owner					
Designer					
Construction Manager					

Project Owner			Project Name		
General Description of Project					
Project Cost			Date Project		
Key Project Personnel	Project Manager	Project Superintendent	Safety Manager	Quality Control Manager	
Name					
Reference Contact Information (listing names indicates approval to contacting the names individuals as a reference)					
	Name	Title/Position	Organization	Telephone	Email
Owner					
Designer					
Construction Manager					

Project Owner			Project Name		
General Description of Project					
Project Cost			Date Project		
Key Project Personnel	Project Manager	Project Superintendent	Safety Manager	Quality Control Manager	
Name					
Reference Contact Information (listing names indicates approval to contacting the names individuals as a reference)					
	Name	Title/Position	Organization	Telephone	Email
Owner					
Designer					
Construction Manager					

Schedule B—Previous Experience with Similar Projects

Name of Organization					
Project Owner			Project Name		
General Description of Project					
Project Cost			Date Project		
Key Project Personnel	Project Manager	Project Superintendent	Safety Manager	Quality Control Manager	
Name					
Reference Contact Information (listing names indicates approval to contacting the names individuals as a reference)					
	Name	Title/Position	Organization	Telephone	Email
Owner					
Designer					
Construction Manager					

Project Owner			Project Name		
General Description of Project					
Project Cost			Date Project		
Key Project Personnel	Project Manager	Project Superintendent	Safety Manager	Quality Control Manager	
Name					
Reference Contact Information (listing names indicates approval to contacting the names individuals as a reference)					
	Name	Title/Position	Organization	Telephone	Email
Owner					
Designer					
Construction Manager					

Project Owner			Project Name		
General Description of Project					
Project Cost			Date Project		
Key Project Personnel	Project Manager	Project Superintendent	Safety Manager	Quality Control Manager	
Name					
Reference Contact Information (listing names indicates approval to contacting the names individuals as a reference)					
	Name	Title/Position	Organization	Telephone	Email
Owner					
Designer					
Construction Manager					

Schedule C—Key Individuals

Project Manager			
Name of individual			
Years of experience as project manager			
Years of experience with this organization			
Number of similar projects as project manager			
Number of similar projects in other positions			
Current Project Assignments			
Name of assignment		Percent of time used for this project	Estimated project completion date
Reference Contact Information (listing names indicates approval to contact named individuals as a reference)			
Name		Name	
Title/Position		Title/Position	
Organization		Organization	
Telephone		Telephone	
Email		Email	
Project		Project	
Candidate's role on project		Candidate's role on project	
Project Superintendent			
Name of individual			
Years of experience as project superintendent			
Years of experience with this organization			
Number of similar projects as project superintendent			
Number of similar projects in other positions			
Current Project Assignments			
Name of assignment		Percent of time used for this project	Estimated project completion date
Reference Contact Information (listing names indicates approval to contact named individuals as a reference)			
Name		Name	
Title/Position		Title/Position	
Organization		Organization	
Telephone		Telephone	
Email		Email	
Project		Project	
Candidate's role on project		Candidate's role on project	

Safety Manager			
Name of individual			
Years of experience as project manager			
Years of experience with this organization			
Number of similar projects as project manager			
Number of similar projects in other positions			
Current Project Assignments			
Name of assignment		Percent of time used for this project	Estimated project completion date
Reference Contact Information (listing names indicates approval to contact named individuals as a reference)			
Name		Name	
Title/Position		Title/Position	
Organization		Organization	
Telephone		Telephone	
Email		Email	
Project		Project	
Candidate's role on project		Candidate's role on project	
Quality Control Manager			
Name of individual			
Years of experience as project superintendent			
Years of experience with this organization			
Number of similar projects as project superintendent			
Number of similar projects in other positions			
Current Project Assignments			
Name of assignment		Percent of time used for this project	Estimated project completion date
Reference Contact Information (listing names indicates approval to contact named individuals as a reference)			
Name		Name	
Title/Position		Title/Position	
Organization		Organization	
Telephone		Telephone	
Email		Email	
Project		Project	
Candidate's role on project		Candidate's role on project	

NOTICE OF AWARD

Date of Issuance:

Owner: Lewis County Owner’s Project No.: 5120.8A.25

Engineer: BCA Architects & Engineers Engineer’s Project No.: 2025-036

Project: West Main Street Complete Streets Project

Contract Name: Contract No. 1 – General Construction

Bidder:

Bidder’s Address:

You are notified that Owner has accepted your Bid dated _____ for the above Contract, and that you are the Successful Bidder and are awarded a Contract for: **Reconstruction of West Main Street between village limits and Main Street, including storm sewer replacements and road reconstruction.**

The Contract Price of the awarded Contract is \$_____ Contract Price is subject to adjustment based on the provisions of the Contract, including but not limited to those governing changes, Unit Price Work, and Work performed on a cost-plus-fee basis, as applicable.

Three (3) unexecuted counterparts of the Agreement accompany this Notice of Award, and one copy of the Contract Documents accompanies this Notice of Award, or has been transmitted or made available to Bidder electronically. **Hard copies of he Contract Documents will be provided upon request in accordance with the Contract Documents.**

Drawings will be delivered separately from the other Contract Documents.

You must comply with the following conditions precedent within 15 days of the date of receipt of this Notice of Award:

1. Deliver to Owner **three (3)** counterparts of the Agreement, signed by Bidder (as Contractor).
2. Deliver with the signed Agreement(s) the Contract security (such as required performance and payment bonds) and insurance documentation, as specified in the Instructions to Bidders and in the General Conditions, Articles 2 and 6.
- ~~3. Other conditions precedent (if any):~~

Failure to comply with these conditions within the time specified will entitle Owner to consider you in default, annul this Notice of Award, and declare your Bid security forfeited.

Within 10 days after you comply with the above conditions, Owner will return to you one fully signed counterpart of the Agreement, together with any additional copies of the Contract Documents as indicated in Paragraph 2.02 of the General Conditions.

Owner: **Lewis County**

By (signature): _____

Name (printed): _____

Title: _____

Copy: Engineer

This document has important legal consequences; consultation with an attorney is encouraged with respect to its use or modification. This document should be adapted to the particular circumstances of the contemplated Project and the controlling Laws and Regulations.

AGREEMENT BETWEEN OWNER AND CONTRACTOR FOR CONSTRUCTION CONTRACT (STIPULATED PRICE)

Prepared By



Endorsed By



Copyright© 2018

National Society of Professional Engineers
1420 King Street, Alexandria, VA 22314-2794
(703) 684-2882
www.nspe.org

American Council of Engineering Companies
1015 15th Street N.W., Washington, DC 20005
(202) 347-7474
www.acec.org

American Society of Civil Engineers
1801 Alexander Bell Drive, Reston, VA 20191-4400
(800) 548-2723
www.asce.org

The copyright for this EJCDC document is owned jointly by the three sponsoring organizations listed above. The National Society of Professional Engineers is the Copyright Administrator for the EJCDC documents; please direct all inquiries regarding EJCDC copyrights to NSPE.

NOTE: EJCDC publications may be purchased at www.ejcdc.org, or from any of the sponsoring organizations above.

AGREEMENT BETWEEN OWNER AND CONTRACTOR FOR CONSTRUCTION CONTRACT (STIPULATED PRICE)

This Agreement is by and between **Lewis County** (“Owner”) and **[name of contracting entity]** (“Contractor”).

Terms used in this Agreement have the meanings stated in the General Conditions and the Supplementary Conditions.

Owner and Contractor hereby agree as follows:

ARTICLE 1—WORK

1.01 Contractor shall complete all Work as specified or indicated in the Contract Documents. The Work is generally described as follows: **Complete reconstruction of West Main Street between village limits (approximately 5748 West Main) and the intersection with Main Street, including but not limited to full depth pavement replacement, storm collection, concrete sidewalk, concrete curbing, and striping.**

ARTICLE 2—THE PROJECT

2.01 The Project, of which the Work under the Contract Documents is a part, is generally described as follows: **West Main Street Complete Streets Project**

ARTICLE 3—ENGINEER

3.01 The Owner has retained **Bernier, Carr & Associates, Engineers, Architects, and Land Surveyors, P.C.** (“Engineer”) to act as Owner’s representative, assume all duties and responsibilities of Engineer, and have the rights and authority assigned to Engineer in the Contract.

3.02 The part of the Project that pertains to the Work has been designed by **Bernier, Carr & Associates, Engineers, Architects, and Land Surveyors, P.C.**

ARTICLE 4—CONTRACT TIMES

4.01 *Time is of the Essence*

A. All time limits for Milestones, if any, Substantial Completion, and completion and readiness for final payment as stated in the Contract Documents are of the essence of the Contract.

4.02 *Contract Times: Dates*

~~A. The Work will be substantially complete on or before [date] and completed and ready for final payment in accordance with Paragraph 15.06 of the General Conditions on or before [date].~~

B. See Specification Section 00 3113 – Milestone Construction Schedule for the milestone schedule.

4.03 *Contract Times: Days*

~~A. The Work will be substantially complete within [number] days after the date when the Contract Times commence to run as provided in Paragraph 4.01 of the General Conditions, and completed and ready for final payment in accordance with Paragraph 15.06 of the General Conditions within [number] days after the date when the Contract Times commence to run.~~

~~4.04 *Milestones*~~

~~A. Parts of the Work must be substantially completed on or before the following Milestone(s):~~

~~1. Milestone 1~~

4.05 *Liquidated Damages*

A. Contractor and Owner recognize that time is of the essence as stated in Paragraph 4.01 above and that Owner will suffer financial and other losses if the Work is not completed and ~~Milestones not achieved~~ within the Contract Times, as duly modified. The parties also recognize the delays, expense, and difficulties involved in proving, in a legal or arbitration proceeding, the actual loss suffered by Owner if the Work is not completed on time. Accordingly, instead of requiring any such proof, Owner and Contractor agree that as liquidated damages for delay (but not as a penalty):

1. *Substantial Completion:* Contractor shall pay Owner **\$1000.00** for each day that expires after the time (as duly adjusted pursuant to the Contract) specified above for Substantial Completion, until the Work is substantially complete.

2. *Completion of Remaining Work:* After Substantial Completion, if Contractor shall neglect, refuse, or fail to complete the remaining Work within the Contract Times (as duly adjusted pursuant to the Contract) for completion and readiness for final payment, Contractor shall pay Owner **\$1000.00** for each day that expires after such time until the Work is completed and ready for final payment.

~~3. *Milestones:* Contractor shall pay Owner **\$1000.00** for each day that expires after the time (as duly adjusted pursuant to the Contract) specified above for achievement of Milestone 1, until Milestone 1 is achieved, or until the time specified for Substantial Completion is reached, at which time the rate indicated in Paragraph 4.05.A.1 will apply, rather than the Milestone rate.~~

4. Liquidated damages for failing to timely attain Milestones, Substantial Completion, and final completion are not additive, and will not be imposed concurrently.

B. If Owner recovers liquidated damages for a delay in completion by Contractor, then such liquidated damages are Owner's sole and exclusive remedy for such delay, and Owner is precluded from recovering any other damages, whether actual, direct, excess, or consequential, for such delay, except for special damages (if any) specified in this Agreement.

~~C. *Bonus:* Contractor and Owner further recognize the Owner will realize financial and other benefits if the Work is completed prior to the time specified for Substantial Completion. Accordingly, Owner and Contractor agree that as a bonus for early completion, Owner shall pay Contractor \$[number] for each day prior to the time specified above for Substantial~~

~~Completion (as duly adjusted pursuant to the Contract) that the Work is substantially complete. The maximum value of the bonus will be limited to \$[number].~~

4.04 *Special Damages*

- A. Contractor shall reimburse Owner (1) for any fines or penalties imposed on Owner as a direct result of the Contractor’s failure to attain Substantial Completion according to the Contract Times, and (2) for the actual costs reasonably incurred by Owner **(the hourly rate times the amount of time spent per day per person (ex. 8 hours of a Resident Engineer at \$125 per hour = \$1000 per day))** for engineering, construction observation, inspection, and administrative services needed after the time specified in Section 00 3113 Milestone Construction Schedule for Substantial Completion and (as duly adjusted pursuant to the Contract), until the Work is substantially complete as deemed by the engineer.
- B. After Contractor achieves Substantial Completion, if Contractor shall neglect, refuse, or fail to complete the remaining Work within the Contract Times, Contractor shall reimburse Owner for the actual costs reasonably incurred by Owner **(the hourly rate times the amount of time spent per day per person (ex. 8 hours of a Resident Engineer at \$125 per hour = \$1000 per day))** for engineering, construction observation, inspection, and administrative services needed after the time specified in Section 00 3113 Milestone Construction Schedule for Work to achieve final completion and ready for final payment (as duly adjusted pursuant to the Contract), until such Work is completed and approved for final payment.
- ~~C. The special damages imposed in this paragraph are supplemental to any liquidated damages for delayed completion established in this Agreement.~~

ARTICLE 5—CONTRACT PRICE

5.01 Owner shall pay Contractor for completion of the Work in accordance with the Contract Documents, the amounts that follow, subject to adjustment under the Contract:

- ~~A. For all Work other than Unit Price Work, a lump sum of \$[number].~~

~~All specific cash allowances are included in the above price in accordance with Paragraph 13.02 of the General Conditions.~~

- B. For all Unit Price Work, an amount equal to the sum of the extended prices (established for each separately identified item of Unit Price Work by multiplying the unit price times the actual quantity of that item).

Unit Price Work					
Item No.	Description	Unit	Estimated Quantity	Unit Price	Extended Price
				\$	\$
SEE BID FORM					
				\$	\$

Unit Price Work					
Item No.	Description	Unit	Estimated Quantity	Unit Price	Extended Price
Total of all Extended Prices for Unit Price Work (subject to final adjustment based on actual quantities)					

The extended prices for Unit Price Work set forth as of the Effective Date of the Contract are based on estimated quantities. As provided in Paragraph 13.03 of the General Conditions, estimated quantities are not guaranteed, and determinations of actual quantities and classifications are to be made by Engineer.

- C. ~~Total of Lump Sum Amount and Unit Price Work (subject to final Unit Price adjustment)~~
~~\$ _____.~~
- D. For all Work, at the prices stated in Contractor's Bid, attached hereto as an exhibit.

ARTICLE 6—PAYMENT PROCEDURES

6.01 *Submittal and Processing of Payments*

- A. Contractor shall submit Applications for Payment in accordance with Article 15 of the General Conditions. Applications for Payment will be processed by Engineer as provided in the General Conditions.

6.02 *Progress Payments; Retainage*

- A. Owner shall make progress payments on the basis of Contractor's Applications for Payment ~~on or about the [ordinal number, such as 5th] day~~ of each month during performance of the Work as provided in Paragraph 6.02.A.1 below, provided that such Applications for Payment have been submitted in a timely manner and otherwise meet the requirements of the Contract. All such payments will be measured by the Schedule of Values established as provided in the General Conditions (and in the case of Unit Price Work based on the number of units completed) or, in the event there is no Schedule of Values, as provided elsewhere in the Contract.
1. Prior to Substantial Completion, progress payments will be made in an amount equal to the percentage indicated below but, in each case, less the aggregate of payments previously made and less such amounts as Owner may withhold, including but not limited to liquidated damages, in accordance with the Contract.
 - a. 95 percent of the value of the Work completed (with the balance being retainage).
 - 1) ~~If 50 percent or more of the Work has been completed, as determined by Engineer, and if the character and progress of the Work have been satisfactory to Owner and Engineer, then as long as the character and progress of the Work remain satisfactory to Owner and Engineer, there will be no additional retainage; and~~
 - b. 95 percent of cost of materials and equipment not incorporated in the Work (with the balance being retainage).

- B. Upon Substantial Completion of the entire construction to be provided under the construction Contract Documents, Owner shall pay an amount sufficient to increase total payments to Contractor to 100 percent of the Work completed, less such amounts set off by Owner pursuant to Paragraph 15.01.E of the General Conditions, and less 200 percent of Engineer's estimate of the value of Work to be completed or corrected as shown on the punch list of items to be completed or corrected prior to final payment.

6.03 *Final Payment*

- A. Upon final completion and acceptance of the Work, Owner shall pay the remainder of the Contract Price in accordance with Paragraph 15.06 of the General Conditions.

6.04 *Consent of Surety*

- A. Owner will not make final payment, or return or release retainage at Substantial Completion or any other time, unless Contractor submits written consent of the surety to such payment, return, or release.

6.05 *Interest*

- A. All amounts not paid when due will bear interest at the rate of 6 percent per annum.

ARTICLE 7—CONTRACT DOCUMENTS

7.01 *Contents*

- A. The Contract Documents consist of all of the following:
 1. This Agreement.
 2. Bonds:
 - a. Performance bond (together with power of attorney).
 - b. Payment bond (together with power of attorney).
 - c. Other bonds
 3. General Conditions.
 4. Supplementary Conditions.
 5. Specifications as listed in the table of contents of the project manual (copy of list attached).
 6. Special Conditions
 - 7. Instructions to Bidders.**
 - 8. Bid Form.**
 - 9. Certificate of Insurance.**
 10. Drawings (not attached but incorporated by reference)
 - 11. NYSDOT Standard Sheets and Standard Specifications as referenced on the Contract Drawings (not attached but incorporated by reference); NYSDOT Special Specifications as incorporated into the Project Manual.**

11. Addenda (numbers ~~[number]~~ to ~~[number]~~, inclusive).
12. Exhibits to this Agreement (enumerated as follows):
 - a. ~~[list exhibits]~~
13. The following which may be delivered or issued on or after the Effective Date of the Contract and are not attached hereto:
 - a. Notice to Proceed.
 - b. Work Change Directives.
 - c. Change Orders.
 - d. Field Orders.
 - e. Warranty Bond, if any.
- B. The Contract Documents listed in Paragraph 7.01.A are attached to this Agreement (except as expressly noted otherwise above).
- C. There are no Contract Documents other than those listed above in this Article 7.
- D. The Contract Documents may only be amended, modified, or supplemented as provided in the Contract.

7.02 Enumeration of Plans, Specifications, and Addenda

In the event of any apparent conflict between the provisions of the Contract Documents they shall be interpreted to have precedence in the following order of descending priority:

- A. **Change Order(s).**
- B. **Work Change Directives.**
- C. **This Agreement.**
- D. **Addenda (later dates take precedence over earlier).**
- E. **Notice to Bidders.**
- F. **Instruction to Bidders.**
- G. **Supplementary Conditions.**
- H. **General Conditions.**
- I. **Responsibilities of Resident Project Representative.**
- J. **Specifications.**
- K. **Contract Drawings (detailed over general). See attached list of drawings and Table of Contents of the Specifications.**
- L. **Bid.**

ARTICLE 8—REPRESENTATIONS, CERTIFICATIONS, AND STIPULATIONS

8.01 *Contractor's Representations*

- A. In order to induce Owner to enter into this Contract, Contractor makes the following representations:
1. Contractor has examined and carefully studied the Contract Documents, including Addenda.
 2. Contractor has visited the Site, conducted a thorough visual examination of the Site and adjacent areas, and become familiar with the general, local, and Site conditions that may affect cost, progress, and performance of the Work.
 3. Contractor is familiar with all Laws and Regulations that may affect cost, progress, and performance of the Work.
 4. Contractor has carefully studied the reports of explorations and tests of subsurface conditions at or adjacent to the Site and the drawings of physical conditions relating to existing surface or subsurface structures at the Site that have been identified in the Supplementary Conditions, with respect to the Technical Data in such reports and drawings.
 5. Contractor has carefully studied the reports and drawings relating to Hazardous Environmental Conditions, if any, at or adjacent to the Site that have been identified in the Supplementary Conditions, with respect to Technical Data in such reports and drawings.
 6. Contractor has considered the information known to Contractor itself; information commonly known to contractors doing business in the locality of the Site; information and observations obtained from visits to the Site; the Contract Documents; and the Technical Data identified in the Supplementary Conditions or by definition, with respect to the effect of such information, observations, and Technical Data on (a) the cost, progress, and performance of the Work; (b) the means, methods, techniques, sequences, and procedures of construction to be employed by Contractor; and (c) Contractor's safety precautions and programs.
 7. Based on the information and observations referred to in the preceding paragraph, Contractor agrees that no further examinations, investigations, explorations, tests, studies, or data are necessary for the performance of the Work at the Contract Price, within the Contract Times, and in accordance with the other terms and conditions of the Contract.
 8. Contractor is aware of the general nature of work to be performed by Owner and others at the Site that relates to the Work as indicated in the Contract Documents.
 9. Contractor has given Engineer written notice of all conflicts, errors, ambiguities, or discrepancies that Contractor has discovered in the Contract Documents, and of discrepancies between Site conditions and the Contract Documents, and the written resolution thereof by Engineer is acceptable to Contractor.
 10. The Contract Documents are generally sufficient to indicate and convey understanding of all terms and conditions for performance and furnishing of the Work.

11. Contractor's entry into this Contract constitutes an incontrovertible representation by Contractor that without exception all prices in the Agreement are premised upon performing and furnishing the Work required by the Contract Documents.

8.02 *Contractor's Certifications*

- A. Contractor certifies that it has not engaged in corrupt, fraudulent, collusive, or coercive practices in competing for or in executing the Contract. For the purposes of this Paragraph 8.02:
 1. "corrupt practice" means the offering, giving, receiving, or soliciting of anything of value likely to influence the action of a public official in the bidding process or in the Contract execution;
 2. "fraudulent practice" means an intentional misrepresentation of facts made (a) to influence the bidding process or the execution of the Contract to the detriment of Owner, (b) to establish Bid or Contract prices at artificial non-competitive levels, or (c) to deprive Owner of the benefits of free and open competition;
 3. "collusive practice" means a scheme or arrangement between two or more Bidders, with or without the knowledge of Owner, a purpose of which is to establish Bid prices at artificial, non-competitive levels; and
 4. "coercive practice" means harming or threatening to harm, directly or indirectly, persons or their property to influence their participation in the bidding process or affect the execution of the Contract.

8.03 *Standard General Conditions*

- A. Owner stipulates that if the General Conditions that are made a part of this Contract are EJCDC® C-700, Standard General Conditions for the Construction Contract (2018), published by the Engineers Joint Contract Documents Committee, and if Owner is the party that has furnished said General Conditions, then Owner has plainly shown all modifications to the standard wording of such published document to the Contractor, through a process such as highlighting or "track changes" (redline/strikeout), or in the Supplementary Conditions.

B. Contract and Contract Documents

The provisions of the Contract Documents (see General Conditions for definitions) shall be as binding upon the parties as if they were herein fully set forth. The Table of Contents, titles, running headlines, and marginal notes contained herein and in said documents, are solely to facilitate reference to various provisions of the Contract Documents and in no way affect, limit, or cast light upon the interpretation of the provisions to which they refer. In case of conflict or inconsistency between the provisions of this agreement and those of the specifications, the provisions of this agreement shall govern.

C. Application of Terms

The words "Directed," "Required," "Permitted," "Ordered," "Designated," "Prescribed" and "Inspected," and words of like import, shall imply the direction, requirement, permission, inspection, order, designation or prescription of any by the Engineer, unless otherwise indicated; and the words "Approved," "Acceptable," "Satisfactory" and "In the judgement

of,” and words of like import shall imply approval by or acceptance by or satisfactory to or in the judgement of the Engineer, unless otherwise indicated.

Except as otherwise provided in the Agreement between the Engineer and the Owner, none of the above words or terms, or words of like import when used in the Contract Documents, shall be construed to mean that the Engineer or his agent or representative has assumed control or supervision over any agent, employees, servants, suppliers or manufacturers who are employed by or who have contracted with the Contractor, nor shall such words or phrases imply that the Engineer or Project Representative has or will become an agent or representative of the Contractor for the purpose of seeing that any portion of the work is done in conformance with the Contract Documents.

Except as otherwise provided in the Agreement between the Engineer and the Owner, such words and phrases, of like import, shall be construed to mean simply that the Engineer or Project Representative has made a determination that one or more items of material, work, fabrication, equipment or procedure appear to be in substantial compliance with the Contract Documents and the design concept of the project. In like manner, the word “Inspection” and words of like import, shall be construed to mean that the Engineer or Project Representative has observed whether it appears to be in substantial conformance with the design and concept of the project and in compliance with the Contract Documents, and the Engineer or Project Representative shall not be deemed to have made a minute and comprehensive check of each component part and/or the assembly of same. The responsibility for properly constructing the project in accordance with the Contract Documents shall, in any event, remain solely with the Contractor.

D. It is further mutually understood and agreed that the Owner shall have the right of election in respect to all or any of the alternates as bid at any time prior to Substantial Completion. Except that in respect to each said alternate the Contractor shall give the Owner thirty (30) days’ notice in writing when completing alternate work will necessitate the removal of work and materials already done or installed and/or will increase his contract cost.

E. **Wage Rates**

In accordance with Sections 220, Subdivision 3 and 220-D of the New York State Labor Law, there shall be paid each employee engaged in the work on the project under this Contract in the trade or occupations as listed elsewhere not less than the prevailing rate set for the trade or occupation in which he is engaged. See Wage Rate Schedule in these Specifications.

F. **Subletting, Successor, and Assigns**

The Contractor shall not sublet any part of the work under this Contract, nor assign any monies due him hereunder, without first obtaining the written consent of the Owner or Engineer. This Contract shall inure to the benefit of and shall be binding upon the parties hereto and upon their respective executor, administrators, successors and assigns but neither parties hereto shall assign or transfer his interest herein in whole or in part without the consent of the other.

G. **Anti-Discrimination**

Neither Contractor, nor any person on his behalf shall in any manner discriminate against or intimidate any employee hired for the performance of work under this Contract on account of race, creed, color, sect or national origin.

This agreement shall be construed and enforced in accordance with the laws of the State of New York.

H. **Waiver of Immunity Clause**

The Contractor hereby agrees, if called before a Grand Jury to testify concerning this contract, to sign a waiver of immunity against criminal prosecution or to answer any relevant question concerning this transaction or contract. The refusal of the Contractor to do so shall:

1. Disqualify Contractor from all contracts with municipalities for a period of five (5) years and;
2. Permit municipalities to terminate any contracts made with the Contractor after July 1, 1959;

as provided in Article 5-A of the General Municipal Law.

I. **The Contractor agrees:**

1. He hereby voluntarily and irrevocably submits himself to the jurisdiction and venue of any court of competent jurisdiction over the subject matter of this located within the State of New York in which litigation is brought based upon or arising out of this Contract.
2. Any litigation brought by the Contractor based upon or arising out of this Contract shall be brought only in the Supreme Court of the State of New York within the county which the Owner is located.
3. Any legal process or notice connected with any litigation may be served on the Contractor by United States Certified Mail, postage prepaid, addressed to the Contractor at his address stated in this Contract or at the address stated in this Contract for furnishing of notices to the Contractor or at the Contractor's last known address, and that the service in such manner shall constitute good and valid service of process upon the Contractor.
4. The Contractor hereby waives any defense which might be available to it in any such litigation based upon or alleging lack of jurisdiction of venue, or if process is served in the manner provided in Paragraph 3 immediately above, invalid service of process, that he will duly enter his appearance in any such action.
5. This Contract may be presented in court as conclusive evidence of the foregoing agreement.

IN WITNESS WHEREOF, Owner and Contractor have signed this Agreement.

This Agreement will be effective on **[indicate date on which Contract becomes effective]** (which is the Effective Date of the Contract).

Owner:

Lewis County

(typed or printed name of organization)

By:

(individual's signature)

Date:

(date signed)

Name:

(typed or printed)

Title:

(typed or printed)

Attest:

(individual's signature)

Title:

(typed or printed)

Address for giving notices:

7660 N State St

Lowville, NY 13367

Designated Representative:

Name:

(typed or printed)

Title:

(typed or printed)

Address:

Phone:

Email:

(If [Type of Entity] is a corporation, attach evidence of authority to sign. If [Type of Entity] is a public body, attach evidence of authority to sign and resolution or other documents authorizing execution of this Agreement.)

Contractor:

(typed or printed name of organization)

By:

(individual's signature)

Date:

(date signed)

Name:

(typed or printed)

Title:

(typed or printed)

(If [Type of Entity] is a corporation, a partnership, or a joint venture, attach evidence of authority to sign.)

Attest:

(individual's signature)

Title:

(typed or printed)

Address for giving notices:

Designated Representative:

Name:

(typed or printed)

Title:

(typed or printed)

Address:

Phone:

Email:

License No.:

(where applicable)

State:

PERFORMANCE BOND

<p>Contractor</p> <p>Name: _____</p> <p>Address (<i>principal place of business</i>): _____</p>	<p>Surety</p> <p>Name: _____</p> <p>Address (<i>principal place of business</i>): _____</p>
<p>Owner</p> <p>Name: Lewis County</p> <p>Mailing address (<i>principal place of business</i>):</p> <p>7660 N State Street</p> <p>Lowville, NY 13367</p>	<p>Contract</p> <p>Description (<i>name and location</i>):</p> <p>West Main Street Complete Streets Project</p> <p>Contract Price: _____</p> <p>Effective Date of Contract: _____</p>
<p>Bond</p> <p>Bond Amount: _____</p> <p>Date of Bond: _____</p> <p><i>(Date of Bond cannot be earlier than Effective Date of Contract)</i></p> <p>Modifications to this Bond form:</p> <p><input type="checkbox"/> None <input type="checkbox"/> See Paragraph 16</p>	
<p>Surety and Contractor, intending to be legally bound hereby, subject to the terms set forth in this Performance Bond, do each cause this Performance Bond to be duly executed by an authorized officer, agent, or representative.</p>	
Contractor as Principal	Surety
_____ <i>(Full formal name of Contractor)</i>	_____ <i>(Full formal name of Surety) (corporate seal)</i>
By: _____ <i>(Signature)</i>	By: _____ <i>(Signature)(Attach Power of Attorney)</i>
Name: _____ <i>(Printed or typed)</i>	Name: _____ <i>(Printed or typed)</i>
Title: _____	Title: _____
Attest: _____ <i>(Signature)</i>	Attest: _____ <i>(Signature)</i>
Name: _____ <i>(Printed or typed)</i>	Name: _____ <i>(Printed or typed)</i>
Title: _____	Title: _____
<p><i>Notes: (1) Provide supplemental execution by any additional parties, such as joint venturers. (2) Any singular reference to Contractor, Surety, Owner, or other party is considered plural where applicable.</i></p>	

1. The Contractor and Surety, jointly and severally, bind themselves, their heirs, executors, administrators, successors, and assigns to the Owner for the performance of the Construction Contract, which is incorporated herein by reference.
2. If the Contractor performs the Construction Contract, the Surety and the Contractor shall have no obligation under this Bond, except when applicable to participate in a conference as provided in Paragraph 3.
3. If there is no Owner Default under the Construction Contract, the Surety's obligation under this Bond will arise after:
 - 3.1. The Owner first provides notice to the Contractor and the Surety that the Owner is considering declaring a Contractor Default. Such notice may indicate whether the Owner is requesting a conference among the Owner, Contractor, and Surety to discuss the Contractor's performance. If the Owner does not request a conference, the Surety may, within five (5) business days after receipt of the Owner's notice, request such a conference. If the Surety timely requests a conference, the Owner shall attend. Unless the Owner agrees otherwise, any conference requested under this Paragraph 3.1 will be held within ten (10) business days of the Surety's receipt of the Owner's notice. If the Owner, the Contractor, and the Surety agree, the Contractor shall be allowed a reasonable time to perform the Construction Contract, but such an agreement does not waive the Owner's right, if any, subsequently to declare a Contractor Default;
 - 3.2. The Owner declares a Contractor Default, terminates the Construction Contract and notifies the Surety; and
 - 3.3. The Owner has agreed to pay the Balance of the Contract Price in accordance with the terms of the Construction Contract to the Surety or to a contractor selected to perform the Construction Contract.
4. Failure on the part of the Owner to comply with the notice requirement in Paragraph 3.1 does not constitute a failure to comply with a condition precedent to the Surety's obligations, or release the Surety from its obligations, except to the extent the Surety demonstrates actual prejudice.
5. When the Owner has satisfied the conditions of Paragraph 3, the Surety shall promptly and at the Surety's expense take one of the following actions:
 - 5.1. Arrange for the Contractor, with the consent of the Owner, to perform and complete the Construction Contract;
 - 5.2. Undertake to perform and complete the Construction Contract itself, through its agents or independent contractors;
 - 5.3. Obtain bids or negotiated proposals from qualified contractors acceptable to the Owner for a contract for performance and completion of the Construction Contract, arrange for a contract to be prepared for execution by the Owner and a contractor selected with the Owners concurrence, to be secured with performance and payment bonds executed by a qualified surety equivalent to the bonds issued on the Construction Contract, and pay to the Owner the amount of damages as described in Paragraph 7 in excess of the Balance of the Contract Price incurred by the Owner as a result of the Contractor Default; or
 - 5.4. Waive its right to perform and complete, arrange for completion, or obtain a new contractor, and with reasonable promptness under the circumstances:

- 5.4.1 After investigation, determine the amount for which it may be liable to the Owner and, as soon as practicable after the amount is determined, make payment to the Owner; or
 - 5.4.2 Deny liability in whole or in part and notify the Owner, citing the reasons for denial.
- 6. If the Surety does not proceed as provided in Paragraph 5 with reasonable promptness, the Surety shall be deemed to be in default on this Bond seven days after receipt of an additional written notice from the Owner to the Surety demanding that the Surety perform its obligations under this Bond, and the Owner shall be entitled to enforce any remedy available to the Owner. If the Surety proceeds as provided in Paragraph 5.4, and the Owner refuses the payment, or the Surety has denied liability, in whole or in part, without further notice, the Owner shall be entitled to enforce any remedy available to the Owner.
- 7. If the Surety elects to act under Paragraph 5.1, 5.2, or 5.3, then the responsibilities of the Surety to the Owner will not be greater than those of the Contractor under the Construction Contract, and the responsibilities of the Owner to the Surety will not be greater than those of the Owner under the Construction Contract. Subject to the commitment by the Owner to pay the Balance of the Contract Price, the Surety is obligated, without duplication for:
 - 7.1. the responsibilities of the Contractor for correction of defective work and completion of the Construction Contract;
 - 7.2. additional legal, design professional, and delay costs resulting from the Contractor's Default, and resulting from the actions or failure to act of the Surety under Paragraph 5; and
 - 7.3. liquidated damages, or if no liquidated damages are specified in the Construction Contract, actual damages caused by delayed performance or non-performance of the Contractor.
- 8. If the Surety elects to act under Paragraph 5.1, 5.3, or 5.4, the Surety's liability is limited to the amount of this Bond.
- 9. The Surety shall not be liable to the Owner or others for obligations of the Contractor that are unrelated to the Construction Contract, and the Balance of the Contract Price will not be reduced or set off on account of any such unrelated obligations. No right of action will accrue on this Bond to any person or entity other than the Owner or its heirs, executors, administrators, successors, and assigns.
- 10. The Surety hereby waives notice of any change, including changes of time, to the Construction Contract or to related subcontracts, purchase orders, and other obligations.
- 11. Any proceeding, legal or equitable, under this Bond must be instituted in any court of competent jurisdiction in the location in which the work or part of the work is located and must be instituted within two years after a declaration of Contractor Default or within two years after the Contractor ceased working or within two years after the Surety refuses or fails to perform its obligations under this Bond, whichever occurs first. If the provisions of this paragraph are void or prohibited by law, the minimum periods of limitations available to sureties as a defense in the jurisdiction of the suit will be applicable.
- 12. Notice to the Surety, the Owner, or the Contractor must be mailed or delivered to the address shown on the page on which their signature appears.
- 13. When this Bond has been furnished to comply with a statutory or other legal requirement in the location where the construction was to be performed, any provision in this Bond conflicting with said statutory or legal requirement will be deemed deleted therefrom and provisions conforming to such

statutory or other legal requirement will be deemed incorporated herein. When so furnished, the intent is that this Bond will be construed as a statutory bond and not as a common law bond.

14. Definitions

- 14.1. *Balance of the Contract Price*—The total amount payable by the Owner to the Contractor under the Construction Contract after all proper adjustments have been made including allowance for the Contractor for any amounts received or to be received by the Owner in settlement of insurance or other claims for damages to which the Contractor is entitled, reduced by all valid and proper payments made to or on behalf of the Contractor under the Construction Contract.
 - 14.2. *Construction Contract*—The agreement between the Owner and Contractor identified on the cover page, including all Contract Documents and changes made to the agreement and the Contract Documents.
 - 14.3. *Contractor Default*—Failure of the Contractor, which has not been remedied or waived, to perform or otherwise to comply with a material term of the Construction Contract.
 - 14.4. *Owner Default*—Failure of the Owner, which has not been remedied or waived, to pay the Contractor as required under the Construction Contract or to perform and complete or comply with the other material terms of the Construction Contract.
 - 14.5. *Contract Documents*—All the documents that comprise the agreement between the Owner and Contractor.
15. If this Bond is issued for an agreement between a contractor and subcontractor, the term Contractor in this Bond will be deemed to be Subcontractor and the term Owner will be deemed to be Contractor.
16. Modifications to this Bond are as follows: **[Describe modification or enter “None”]**

PAYMENT BOND

<p>Contractor</p> <p>Name: _____</p> <p>Address (<i>principal place of business</i>): _____</p>	<p>Surety</p> <p>Name: _____</p> <p>Address (<i>principal place of business</i>): _____</p>
<p>Owner</p> <p>Name: Lewis County</p> <p>Mailing address (<i>principal place of business</i>):</p> <p>7660 N State Street</p> <p>Lowville, NY 13367</p>	<p>Contract</p> <p>Description (<i>name and location</i>):</p> <p>West Main Street Complete Streets Project</p> <p>Contract Price: _____</p> <p>Effective Date of Contract: _____</p>
<p>Bond</p> <p>Bond Amount: _____</p> <p>Date of Bond: _____</p> <p><i>(Date of Bond cannot be earlier than Effective Date of Contract)</i></p> <p>Modifications to this Bond form:</p> <p><input type="checkbox"/> None <input type="checkbox"/> See Paragraph 18</p>	
<p>Surety and Contractor, intending to be legally bound hereby, subject to the terms set forth in this Payment Bond, do each cause this Payment Bond to be duly executed by an authorized officer, agent, or representative.</p>	
Contractor as Principal	Surety
_____ <i>(Full formal name of Contractor)</i>	_____ <i>(Full formal name of Surety) (corporate seal)</i>
By: _____ <i>(Signature)</i>	By: _____ <i>(Signature)(Attach Power of Attorney)</i>
Name: _____ <i>(Printed or typed)</i>	Name: _____ <i>(Printed or typed)</i>
Title: _____	Title: _____
Attest: _____ <i>(Signature)</i>	Attest: _____ <i>(Signature)</i>
Name: _____ <i>(Printed or typed)</i>	Name: _____ <i>(Printed or typed)</i>
Title: _____	Title: _____
<p><i>Notes: (1) Provide supplemental execution by any additional parties, such as joint venturers. (2) Any singular reference to Contractor, Surety, Owner, or other party is considered plural where applicable.</i></p>	

1. The Contractor and Surety, jointly and severally, bind themselves, their heirs, executors, administrators, successors, and assigns to the Owner to pay for labor, materials, and equipment furnished for use in the performance of the Construction Contract, which is incorporated herein by reference, subject to the following terms.
2. If the Contractor promptly makes payment of all sums due to Claimants, and defends, indemnifies, and holds harmless the Owner from claims, demands, liens, or suits by any person or entity seeking payment for labor, materials, or equipment furnished for use in the performance of the Construction Contract, then the Surety and the Contractor shall have no obligation under this Bond.
3. If there is no Owner Default under the Construction Contract, the Surety's obligation to the Owner under this Bond will arise after the Owner has promptly notified the Contractor and the Surety (at the address described in Paragraph 13) of claims, demands, liens, or suits against the Owner or the Owner's property by any person or entity seeking payment for labor, materials, or equipment furnished for use in the performance of the Construction Contract, and tendered defense of such claims, demands, liens, or suits to the Contractor and the Surety.
4. When the Owner has satisfied the conditions in Paragraph 3, the Surety shall promptly and at the Surety's expense defend, indemnify, and hold harmless the Owner against a duly tendered claim, demand, lien, or suit.
5. The Surety's obligations to a Claimant under this Bond will arise after the following:
 - 5.1. Claimants who do not have a direct contract with the Contractor
 - 5.1.1. have furnished a written notice of non-payment to the Contractor, stating with substantial accuracy the amount claimed and the name of the party to whom the materials were, or equipment was, furnished or supplied or for whom the labor was done or performed, within ninety (90) days after having last performed labor or last furnished materials or equipment included in the Claim; and
 - 5.1.2. have sent a Claim to the Surety (at the address described in Paragraph 13).
 - 5.2. Claimants who are employed by or have a direct contract with the Contractor have sent a Claim to the Surety (at the address described in Paragraph 13).
6. If a notice of non-payment required by Paragraph 5.1.1 is given by the Owner to the Contractor, that is sufficient to satisfy a Claimant's obligation to furnish a written notice of non-payment under Paragraph 5.1.1.
7. When a Claimant has satisfied the conditions of Paragraph 5.1 or 5.2, whichever is applicable, the Surety shall promptly and at the Surety's expense take the following actions:
 - 7.1. Send an answer to the Claimant, with a copy to the Owner, within sixty (60) days after receipt of the Claim, stating the amounts that are undisputed and the basis for challenging any amounts that are disputed; and
 - 7.2. Pay or arrange for payment of any undisputed amounts.
 - 7.3. The Surety's failure to discharge its obligations under Paragraph 7.1 or 7.2 will not be deemed to constitute a waiver of defenses the Surety or Contractor may have or acquire as to a Claim, except as to undisputed amounts for which the Surety and Claimant have reached agreement. If, however, the Surety fails to discharge its obligations under Paragraph 7.1 or 7.2, the Surety shall indemnify the Claimant for the reasonable attorney's fees the Claimant incurs thereafter to recover any sums found to be due and owing to the Claimant.

8. The Surety's total obligation will not exceed the amount of this Bond, plus the amount of reasonable attorney's fees provided under Paragraph 7.3, and the amount of this Bond will be credited for any payments made in good faith by the Surety.
9. Amounts owed by the Owner to the Contractor under the Construction Contract will be used for the performance of the Construction Contract and to satisfy claims, if any, under any construction performance bond. By the Contractor furnishing and the Owner accepting this Bond, they agree that all funds earned by the Contractor in the performance of the Construction Contract are dedicated to satisfying obligations of the Contractor and Surety under this Bond, subject to the Owner's priority to use the funds for the completion of the work.
10. The Surety shall not be liable to the Owner, Claimants, or others for obligations of the Contractor that are unrelated to the Construction Contract. The Owner shall not be liable for the payment of any costs or expenses of any Claimant under this Bond, and shall have under this Bond no obligation to make payments to or give notice on behalf of Claimants, or otherwise have any obligations to Claimants under this Bond.
11. The Surety hereby waives notice of any change, including changes of time, to the Construction Contract or to related subcontracts, purchase orders, and other obligations.
12. No suit or action will be commenced by a Claimant under this Bond other than in a court of competent jurisdiction in the state in which the project that is the subject of the Construction Contract is located or after the expiration of one year from the date (1) on which the Claimant sent a Claim to the Surety pursuant to Paragraph 5.1.2 or 5.2, or (2) on which the last labor or service was performed by anyone or the last materials or equipment were furnished by anyone under the Construction Contract, whichever of (1) or (2) first occurs. If the provisions of this paragraph are void or prohibited by law, the minimum period of limitation available to sureties as a defense in the jurisdiction of the suit will be applicable.
13. Notice and Claims to the Surety, the Owner, or the Contractor must be mailed or delivered to the address shown on the page on which their signature appears. Actual receipt of notice or Claims, however accomplished, will be sufficient compliance as of the date received.
14. When this Bond has been furnished to comply with a statutory or other legal requirement in the location where the construction was to be performed, any provision in this Bond conflicting with said statutory or legal requirement will be deemed deleted here from and provisions conforming to such statutory or other legal requirement will be deemed incorporated herein. When so furnished, the intent is that this Bond will be construed as a statutory bond and not as a common law bond.
15. Upon requests by any person or entity appearing to be a potential beneficiary of this Bond, the Contractor and Owner shall promptly furnish a copy of this Bond or shall permit a copy to be made.
16. Definitions
 - 16.1. *Claim*—A written statement by the Claimant including at a minimum:
 - 16.1.1. The name of the Claimant;
 - 16.1.2. The name of the person for whom the labor was done, or materials or equipment furnished;
 - 16.1.3. A copy of the agreement or purchase order pursuant to which labor, materials, or equipment was furnished for use in the performance of the Construction Contract;
 - 16.1.4. A brief description of the labor, materials, or equipment furnished;

- 16.1.5. The date on which the Claimant last performed labor or last furnished materials or equipment for use in the performance of the Construction Contract;
 - 16.1.6. The total amount earned by the Claimant for labor, materials, or equipment furnished as of the date of the Claim;
 - 16.1.7. The total amount of previous payments received by the Claimant; and
 - 16.1.8. The total amount due and unpaid to the Claimant for labor, materials, or equipment furnished as of the date of the Claim.
- 16.2. *Claimant*—An individual or entity having a direct contract with the Contractor or with a subcontractor of the Contractor to furnish labor, materials, or equipment for use in the performance of the Construction Contract. The term Claimant also includes any individual or entity that has rightfully asserted a claim under an applicable mechanic’s lien or similar statute against the real property upon which the Project is located. The intent of this Bond is to include without limitation in the terms of “labor, materials, or equipment” that part of the water, gas, power, light, heat, oil, gasoline, telephone service, or rental equipment used in the Construction Contract, architectural and engineering services required for performance of the work of the Contractor and the Contractor’s subcontractors, and all other items for which a mechanic’s lien may be asserted in the jurisdiction where the labor, materials, or equipment were furnished.
- 16.3. *Construction Contract*—The agreement between the Owner and Contractor identified on the cover page, including all Contract Documents and all changes made to the agreement and the Contract Documents.
- 16.4. *Owner Default*—Failure of the Owner, which has not been remedied or waived, to pay the Contractor as required under the Construction Contract or to perform and complete or comply with the other material terms of the Construction Contract.
- 16.5. *Contract Documents*—All the documents that comprise the agreement between the Owner and Contractor.
17. If this Bond is issued for an agreement between a contractor and subcontractor, the term Contractor in this Bond will be deemed to be Subcontractor and the term Owner will be deemed to be Contractor.
18. Modifications to this Bond are as follows: **[Describe modification or enter “None”]**



AIA Document G715™ – 2017

Supplemental Attachment for ACORD Certificate of Insurance 25

PROJECT: <i>(name and address)</i> West Main Street Complete Streets Project Lewis County 7660 N State Street Lowville, New York 13367 BCA Project No. 2025-036	CONTRACT INFORMATION: Contract For: Date: 12-11-2025	CERTIFICATE INFORMATION: Producer: Insured: Date:
OWNER: <i>(name and address)</i> Lewis County 7660 N State Street, Lowville, New York 13367	ARCHITECT: <i>(name and address)</i> Bernier, Carr & Associates, Engineers, Architects and Land Surveyors, P.C. 15 Public Square, Watertown, New York 13601	CONTRACTOR: <i>(name and address)</i>

A. General Liability		Yes	No	N/A
1.	Does this policy include coverage for:			
a	Damages because of bodily injury, sickness, or disease, including occupational sickness or disease, and death of any person?	[]	[]	[]
b	Personal injury and advertising injury?	[]	[]	[]
c	Damages because of physical damage to or destruction of tangible property, including the loss of use of such property?	[]	[]	[]
d	Bodily injury or property damage arising out of completed operations?	[]	[]	[]
e	The Contractor's indemnity obligations included in the Contract Documents?	[]	[]	[]
2.	Does this policy contain an exclusion or restriction of coverage for:			
a	Claims by one insured against another insured, where the exclusion or restrictions is based solely on the fact that the claimant is an insured, and there would otherwise be coverage for the claim?	[]	[]	[]
b	Claims for property damage to the Contractor's Work arising out of the products-completed operations hazard where the damaged Work or the Work out of which the damage arises was performed by a Subcontractor?	[]	[]	[]
c	Claims for bodily injury other than to employees of the insured?	[]	[]	[]
d	Claims for the Contractor's indemnity obligations included in the Contract Documents arising out of injury to employees of the insured?	[]	[]	[]
e	Claims for loss excluded under a prior work endorsement or other similar exclusionary language?	[]	[]	[]
f	Claims or loss due to physical damage under a prior injury endorsement or similar exclusionary language?	[]	[]	[]
g	Claims related to residential, multi-family, or other habitational projects?	[]	[]	[]
h	Claims related to roofing?	[]	[]	[]
i	Claims related to exterior insulation finish systems, synthetic stucco, or similar exterior coatings or surfaces?	[]	[]	[]
j	Claims related to earth subsistence or movement?	[]	[]	[]
k	Claims related to explosion, collapse, and underground hazards?	[]	[]	[]
B. Other Insurance Coverage		Yes	No	N/A
1.	Indicate whether the Contractor has the following insurance coverages and, if so, indicate the coverage limits for each.			
a	Professional liability insurance	[]	[]	[]
	Coverage limits:			
b	Pollution liability insurance	[]	[]	[]

- Coverage limits:
- c** Insurance for maritime liability risks associated with the operation of a vessel [] [] []
 Coverage limits:
- d** Insurance for the use or operation of manned or unmanned aircraft [] [] []
 Coverage limits:
- e** Property insurance [] [] []
 Coverage limits:
- f** Railroad protective liability insurance [] [] []
 Coverage limits:
- g** Asbestos abatement liability insurance [] [] []
 Coverage limits:
- h** Insurance for physical damage to property while it is in storage and in transit to the construction site [] [] []
 Coverage limits:
- i** Other: [] [] []

AUTHORIZED REPRESENTATIVE *(Signature)*

(Printed name and title)

Date

This document has important legal consequences; consultation with an attorney is encouraged with respect to its use or modification. This document should be adapted to the particular circumstances of the contemplated Project and the controlling Laws and Regulations.

STANDARD GENERAL CONDITIONS OF THE CONSTRUCTION CONTRACT

Prepared By



Endorsed By



Copyright© 2018

National Society of Professional Engineers
1420 King Street, Alexandria, VA 22314-2794
(703) 684-2882
www.nspe.org

American Council of Engineering Companies
1015 15th Street N.W., Washington, DC 20005
(202) 347-7474
www.acec.org

American Society of Civil Engineers
1801 Alexander Bell Drive, Reston, VA 20191-4400
(800) 548-2723
www.asce.org

The copyright for this EJCDC document is owned jointly by the three sponsoring organizations listed above. The National Society of Professional Engineers is the Copyright Administrator for the EJCDC documents; please direct all inquiries regarding EJCDC copyrights to NSPE.

NOTE: EJCDC publications may be purchased at www.ejcdc.org, or from any of the sponsoring organizations above.

STANDARD GENERAL CONDITIONS OF THE CONSTRUCTION CONTRACT

TABLE OF CONTENTS

	Page
Article 1—Definitions and Terminology.....	1
1.01 Defined Terms.....	1
1.02 Terminology	6
Article 2—Preliminary Matters.....	7
2.01 Delivery of Performance and Payment Bonds; Evidence of Insurance.....	7
2.02 Copies of Documents	7
2.03 Before Starting Construction	7
2.04 Preconstruction Conference; Designation of Authorized Representatives.....	8
2.05 Acceptance of Schedules	8
2.06 Electronic Transmittals	8
Article 3—Contract Documents: Intent, Requirements, Reuse.....	9
3.01 Intent.....	9
3.02 Reference Standards.....	9
3.03 Reporting and Resolving Discrepancies	10
3.04 Requirements of the Contract Documents.....	10
3.05 Reuse of Documents	11
Article 4—Commencement and Progress of the Work	11
4.01 Commencement of Contract Times; Notice to Proceed.....	11
4.02 Starting the Work.....	11
4.03 Reference Points	11
4.04 Progress Schedule.....	12
4.05 Delays in Contractor’s Progress	12
Article 5—Site; Subsurface and Physical Conditions; Hazardous Environmental Conditions	13
5.01 Availability of Lands	13
5.02 Use of Site and Other Areas.....	14
5.03 Subsurface and Physical Conditions.....	15
5.04 Differing Subsurface or Physical Conditions	16

5.05	Underground Facilities	17
5.06	Hazardous Environmental Conditions at Site	19
Article 6—Bonds and Insurance.....		21
6.01	Performance, Payment, and Other Bonds.....	21
6.02	Insurance—General Provisions.....	22
6.03	Contractor’s Insurance.....	24
6.04	Builder’s Risk and Other Property Insurance.....	25
6.05	Property Losses; Subrogation	25
6.06	Receipt and Application of Property Insurance Proceeds	27
Article 7—Contractor’s Responsibilities		27
7.01	Contractor’s Means and Methods of Construction	27
7.02	Supervision and Superintendence	27
7.03	Labor; Working Hours	27
7.04	Services, Materials, and Equipment	28
7.05	“Or Equals”.....	28
7.06	Substitutes	29
7.07	Concerning Subcontractors and Suppliers.....	31
7.08	Patent Fees and Royalties.....	32
7.09	Permits	33
7.10	Taxes	33
7.11	Laws and Regulations.....	33
7.12	Record Documents.....	33
7.13	Safety and Protection	34
7.14	Hazard Communication Programs	35
7.15	Emergencies.....	35
7.16	Submittals	35
7.17	Contractor’s General Warranty and Guarantee	38
7.18	Indemnification	39
7.19	Delegation of Professional Design Services	39
Article 8—Other Work at the Site.....		40
8.01	Other Work	40
8.02	Coordination	41
8.03	Legal Relationships.....	41

Article 9—Owner’s Responsibilities	42
9.01 Communications to Contractor	42
9.02 Replacement of Engineer	42
9.03 Furnish Data	42
9.04 Pay When Due.....	42
9.05 Lands and Easements; Reports, Tests, and Drawings.....	43
9.06 Insurance.....	43
9.07 Change Orders	43
9.08 Inspections, Tests, and Approvals.....	43
9.09 Limitations on Owner’s Responsibilities	43
9.10 Undisclosed Hazardous Environmental Condition.....	43
9.11 Evidence of Financial Arrangements.....	43
9.12 Safety Programs	43
Article 10—Engineer’s Status During Construction	44
10.01 Owner’s Representative.....	44
10.02 Visits to Site.....	44
10.03 Resident Project Representative.....	44
10.04 Engineer’s Authority	44
10.05 Determinations for Unit Price Work	45
10.06 Decisions on Requirements of Contract Documents and Acceptability of Work	45
10.07 Limitations on Engineer’s Authority and Responsibilities	45
10.08 Compliance with Safety Program.....	45
Article 11—Changes to the Contract	46
11.01 Amending and Supplementing the Contract	46
11.02 Change Orders	46
11.03 Work Change Directives.....	46
11.04 Field Orders.....	47
11.05 Owner-Authorized Changes in the Work.....	47
11.06 Unauthorized Changes in the Work.....	47
11.07 Change of Contract Price	47
11.08 Change of Contract Times.....	49
11.09 Change Proposals.....	49
11.10 Notification to Surety.....	50

Article 12—Claims.....	50
12.01 Claims.....	50
Article 13—Cost of the Work; Allowances; Unit Price Work	51
13.01 Cost of the Work.....	51
13.02 Allowances	55
13.03 Unit Price Work.....	55
Article 14—Tests and Inspections; Correction, Removal, or Acceptance of Defective Work	56
14.01 Access to Work.....	56
14.02 Tests, Inspections, and Approvals.....	56
14.03 Defective Work	57
14.04 Acceptance of Defective Work.....	58
14.05 Uncovering Work	58
14.06 Owner May Stop the Work	58
14.07 Owner May Correct Defective Work.....	59
Article 15—Payments to Contractor; Set-Offs; Completion; Correction Period	59
15.01 Progress Payments.....	59
15.02 Contractor’s Warranty of Title	62
15.03 Substantial Completion.....	62
15.04 Partial Use or Occupancy	63
15.05 Final Inspection	64
15.06 Final Payment.....	64
15.07 Waiver of Claims	65
15.08 Correction Period	66
Article 16—Suspension of Work and Termination	67
16.01 Owner May Suspend Work	67
16.02 Owner May Terminate for Cause.....	67
16.03 Owner May Terminate for Convenience.....	68
16.04 Contractor May Stop Work or Terminate	68
Article 17—Final Resolution of Disputes	69
17.01 Methods and Procedures.....	69
Article 18—Miscellaneous	69
18.01 Giving Notice	69
18.02 Computation of Times.....	69

18.03	Cumulative Remedies	70
18.04	Limitation of Damages	70
18.05	No Waiver	70
18.06	Survival of Obligations	70
18.07	Controlling Law	70
18.08	Assignment of Contract.....	70
18.09	Successors and Assigns	70
18.10	Headings.....	70

STANDARD GENERAL CONDITIONS OF THE CONSTRUCTION CONTRACT

ARTICLE 1—DEFINITIONS AND TERMINOLOGY

1.01 *Defined Terms*

- A. Wherever used in the Bidding Requirements or Contract Documents, a term printed with initial capital letters, including the term's singular and plural forms, will have the meaning indicated in the definitions below. In addition to terms specifically defined, terms with initial capital letters in the Contract Documents include references to identified articles and paragraphs, and the titles of other documents or forms.
1. *Addenda*—Written or graphic instruments issued prior to the opening of Bids which clarify, correct, or change the Bidding Requirements or the proposed Contract Documents.
 2. *Agreement*—The written instrument, executed by Owner and Contractor, that sets forth the Contract Price and Contract Times, identifies the parties and the Engineer, and designates the specific items that are Contract Documents.
 3. *Application for Payment*—The document prepared by Contractor, in a form acceptable to Engineer, to request progress or final payments, and which is to be accompanied by such supporting documentation as is required by the Contract Documents.
 4. *Bid*—The offer of a Bidder submitted on the prescribed form setting forth the prices for the Work to be performed.
 5. *Bidder*—An individual or entity that submits a Bid to Owner.
 6. *Bidding Documents*—The Bidding Requirements, the proposed Contract Documents, and all Addenda.
 7. *Bidding Requirements*—The Advertisement or invitation to bid, Instructions to Bidders, Bid Bond or other Bid security, if any, the Bid Form, and the Bid with any attachments.
 8. *Change Order*—A document which is signed by Contractor and Owner and authorizes an addition, deletion, or revision in the Work or an adjustment in the Contract Price or the Contract Times, or other revision to the Contract, issued on or after the Effective Date of the Contract.
 9. *Change Proposal*—A written request by Contractor, duly submitted in compliance with the procedural requirements set forth herein, seeking an adjustment in Contract Price or Contract Times; contesting an initial decision by Engineer concerning the requirements of the Contract Documents or the acceptability of Work under the Contract Documents; challenging a set-off against payments due; or seeking other relief with respect to the terms of the Contract.
 10. *Claim*
 - a. A demand or assertion by Owner directly to Contractor, duly submitted in compliance with the procedural requirements set forth herein, seeking an adjustment of Contract Price or Contract Times; contesting an initial decision by Engineer concerning the

- requirements of the Contract Documents or the acceptability of Work under the Contract Documents; contesting Engineer's decision regarding a Change Proposal; seeking resolution of a contractual issue that Engineer has declined to address; or seeking other relief with respect to the terms of the Contract.
- b. A demand or assertion by Contractor directly to Owner, duly submitted in compliance with the procedural requirements set forth herein, contesting Engineer's decision regarding a Change Proposal, or seeking resolution of a contractual issue that Engineer has declined to address.
 - c. A demand or assertion by Owner or Contractor, duly submitted in compliance with the procedural requirements set forth herein, made pursuant to Paragraph 12.01.A.4, concerning disputes arising after Engineer has issued a recommendation of final payment.
 - d. A demand for money or services by a third party is not a Claim.
11. *Constituent of Concern*—Asbestos, petroleum, radioactive materials, polychlorinated biphenyls (PCBs), lead-based paint (as defined by the HUD/EPA standard), hazardous waste, and any substance, product, waste, or other material of any nature whatsoever that is or becomes listed, regulated, or addressed pursuant to Laws and Regulations regulating, relating to, or imposing liability or standards of conduct concerning, any hazardous, toxic, or dangerous waste, substance, or material.
 12. *Contract*—The entire and integrated written contract between Owner and Contractor concerning the Work.
 13. *Contract Documents*—Those items so designated in the Agreement, and which together comprise the Contract.
 14. *Contract Price*—The money that Owner has agreed to pay Contractor for completion of the Work in accordance with the Contract Documents.
 15. *Contract Times*—The number of days or the dates by which Contractor shall: (a) achieve Milestones, if any; (b) achieve Substantial Completion; and (c) complete the Work.
 16. *Contractor*—The individual or entity with which Owner has contracted for performance of the Work.
 17. *Cost of the Work*—See Paragraph 13.01 for definition.
 18. *Drawings*—The part of the Contract that graphically shows the scope, extent, and character of the Work to be performed by Contractor.
 19. *Effective Date of the Contract*—The date, indicated in the Agreement, on which the Contract becomes effective.
 20. *Electronic Document*—Any Project-related correspondence, attachments to correspondence, data, documents, drawings, information, or graphics, including but not limited to Shop Drawings and other Submittals, that are in an electronic or digital format.
 21. *Electronic Means*—Electronic mail (email), upload/download from a secure Project website, or other communications methods that allow: (a) the transmission or communication of Electronic Documents; (b) the documentation of transmissions, including sending and receipt; (c) printing of the transmitted Electronic Document by the

recipient; (d) the storage and archiving of the Electronic Document by sender and recipient; and (e) the use by recipient of the Electronic Document for purposes permitted by this Contract. Electronic Means does not include the use of text messaging, or of Facebook, Twitter, Instagram, or similar social media services for transmission of Electronic Documents.

22. *Engineer*—The individual or entity named as such in the Agreement.
23. *Field Order*—A written order issued by Engineer which requires minor changes in the Work but does not change the Contract Price or the Contract Times.
24. *Hazardous Environmental Condition*—The presence at the Site of Constituents of Concern in such quantities or circumstances that may present a danger to persons or property exposed thereto.
 - a. The presence at the Site of materials that are necessary for the execution of the Work, or that are to be incorporated into the Work, and that are controlled and contained pursuant to industry practices, Laws and Regulations, and the requirements of the Contract, is not a Hazardous Environmental Condition.
 - b. The presence of Constituents of Concern that are to be removed or remediated as part of the Work is not a Hazardous Environmental Condition.
 - c. The presence of Constituents of Concern as part of the routine, anticipated, and obvious working conditions at the Site, is not a Hazardous Environmental Condition.
25. *Laws and Regulations; Laws or Regulations*—Any and all applicable laws, statutes, rules, regulations, ordinances, codes, and binding decrees, resolutions, and orders of any and all governmental bodies, agencies, authorities, and courts having jurisdiction.
26. *Liens*—Charges, security interests, or encumbrances upon Contract-related funds, real property, or personal property.
27. *Milestone*—A principal event in the performance of the Work that the Contract requires Contractor to achieve by an intermediate completion date, or by a time prior to Substantial Completion of all the Work.
28. *Notice of Award*—The written notice by Owner to a Bidder of Owner's acceptance of the Bid.
29. *Notice to Proceed*—A written notice by Owner to Contractor fixing the date on which the Contract Times will commence to run and on which Contractor shall start to perform the Work.
30. *Owner*—The individual or entity with which Contractor has contracted regarding the Work, and which has agreed to pay Contractor for the performance of the Work, pursuant to the terms of the Contract.
31. *Progress Schedule*—A schedule, prepared and maintained by Contractor, describing the sequence and duration of the activities comprising Contractor's plan to accomplish the Work within the Contract Times.
32. *Project*—The total undertaking to be accomplished for Owner by engineers, contractors, and others, including planning, study, design, construction, testing, commissioning, and start-up, and of which the Work to be performed under the Contract Documents is a part.

33. *Resident Project Representative*—The authorized representative of Engineer assigned to assist Engineer at the Site. As used herein, the term Resident Project Representative (RPR) includes any assistants or field staff of Resident Project Representative.
34. *Samples*—Physical examples of materials, equipment, or workmanship that are representative of some portion of the Work and that establish the standards by which such portion of the Work will be judged.
35. *Schedule of Submittals*—A schedule, prepared and maintained by Contractor, of required submittals and the time requirements for Engineer’s review of the submittals.
36. *Schedule of Values*—A schedule, prepared and maintained by Contractor, allocating portions of the Contract Price to various portions of the Work and used as the basis for reviewing Contractor’s Applications for Payment.
37. *Shop Drawings*—All drawings, diagrams, illustrations, schedules, and other data or information that are specifically prepared or assembled by or for Contractor and submitted by Contractor to illustrate some portion of the Work. Shop Drawings, whether approved or not, are not Drawings and are not Contract Documents.
38. *Site*—Lands or areas indicated in the Contract Documents as being furnished by Owner upon which the Work is to be performed, including rights-of-way and easements, and such other lands or areas furnished by Owner which are designated for the use of Contractor.
39. *Specifications*—The part of the Contract that consists of written requirements for materials, equipment, systems, standards, and workmanship as applied to the Work, and certain administrative requirements and procedural matters applicable to the Work.
40. *Subcontractor*—An individual or entity having a direct contract with Contractor or with any other Subcontractor for the performance of a part of the Work.
41. *Submittal*—A written or graphic document, prepared by or for Contractor, which the Contract Documents require Contractor to submit to Engineer, or that is indicated as a Submittal in the Schedule of Submittals accepted by Engineer. Submittals may include Shop Drawings and Samples; schedules; product data; Owner-delegated designs; sustainable design information; information on special procedures; testing plans; results of tests and evaluations, source quality-control testing and inspections, and field or Site quality-control testing and inspections; warranties and certifications; Suppliers’ instructions and reports; records of delivery of spare parts and tools; operations and maintenance data; Project photographic documentation; record documents; and other such documents required by the Contract Documents. Submittals, whether or not approved or accepted by Engineer, are not Contract Documents. Change Proposals, Change Orders, Claims, notices, Applications for Payment, and requests for interpretation or clarification are not Submittals.
42. *Substantial Completion*—The time at which the Work (or a specified part thereof) has progressed to the point where, in the opinion of Engineer, the Work (or a specified part thereof) is sufficiently complete, in accordance with the Contract Documents, so that the Work (or a specified part thereof) can be utilized for the purposes for which it is intended. The terms “substantially complete” and “substantially completed” as applied to all or part of the Work refer to Substantial Completion of such Work.

43. *Successful Bidder*—The Bidder to which the Owner makes an award of contract.
44. *Supplementary Conditions*—The part of the Contract that amends or supplements these General Conditions.
45. *Supplier*—A manufacturer, fabricator, supplier, distributor, or vendor having a direct contract with Contractor or with any Subcontractor to furnish materials or equipment to be incorporated in the Work by Contractor or a Subcontractor.
46. *Technical Data*
- a. Those items expressly identified as Technical Data in the Supplementary Conditions, with respect to either (1) existing subsurface conditions at or adjacent to the Site, or existing physical conditions at or adjacent to the Site including existing surface or subsurface structures (except Underground Facilities) or (2) Hazardous Environmental Conditions at the Site.
 - b. If no such express identifications of Technical Data have been made with respect to conditions at the Site, then Technical Data is defined, with respect to conditions at the Site under Paragraphs 5.03, 5.04, and 5.06, as the data contained in boring logs, recorded measurements of subsurface water levels, assessments of the condition of subsurface facilities, laboratory test results, and other factual, objective information regarding conditions at the Site that are set forth in any geotechnical, environmental, or other Site or facilities conditions report prepared for the Project and made available to Contractor.
 - c. Information and data regarding the presence or location of Underground Facilities are not intended to be categorized, identified, or defined as Technical Data, and instead Underground Facilities are shown or indicated on the Drawings.
47. *Underground Facilities*—All active or not-in-service underground lines, pipelines, conduits, ducts, encasements, cables, wires, manholes, vaults, tanks, tunnels, or other such facilities or systems at the Site, including but not limited to those facilities or systems that produce, transmit, distribute, or convey telephone or other communications, cable television, fiber optic transmissions, power, electricity, light, heat, gases, oil, crude oil products, liquid petroleum products, water, steam, waste, wastewater, storm water, other liquids or chemicals, or traffic or other control systems. An abandoned facility or system is not an Underground Facility.
48. *Unit Price Work*—Work to be paid for on the basis of unit prices.
49. *Work*—The entire construction or the various separately identifiable parts thereof required to be provided under the Contract Documents. Work includes and is the result of performing or providing all labor, services, and documentation necessary to produce such construction; furnishing, installing, and incorporating all materials and equipment into such construction; and may include related services such as testing, start-up, and commissioning, all as required by the Contract Documents.
50. *Work Change Directive*—A written directive to Contractor issued on or after the Effective Date of the Contract, signed by Owner and recommended by Engineer, ordering an addition, deletion, or revision in the Work.

1.02 Terminology

- A. The words and terms discussed in Paragraphs 1.02.B, C, D, and E are not defined terms that require initial capital letters, but, when used in the Bidding Requirements or Contract Documents, have the indicated meaning.
- B. *Intent of Certain Terms or Adjectives:* The Contract Documents include the terms “as allowed,” “as approved,” “as ordered,” “as directed” or terms of like effect or import to authorize an exercise of professional judgment by Engineer. In addition, the adjectives “reasonable,” “suitable,” “acceptable,” “proper,” “satisfactory,” or adjectives of like effect or import are used to describe an action or determination of Engineer as to the Work. It is intended that such exercise of professional judgment, action, or determination will be solely to evaluate, in general, the Work for compliance with the information in the Contract Documents and with the design concept of the Project as a functioning whole as shown or indicated in the Contract Documents (unless there is a specific statement indicating otherwise). The use of any such term or adjective is not intended to and shall not be effective to assign to Engineer any duty or authority to supervise or direct the performance of the Work, or any duty or authority to undertake responsibility contrary to the provisions of Article 10 or any other provision of the Contract Documents.
- C. *Day:* The word “day” means a calendar day of 24 hours measured from midnight to the next midnight.
- D. *Defective:* The word “defective,” when modifying the word “Work,” refers to Work that is unsatisfactory, faulty, or deficient in that it:
1. does not conform to the Contract Documents;
 2. does not meet the requirements of any applicable inspection, reference standard, test, or approval referred to in the Contract Documents; or
 3. has been damaged prior to Engineer’s recommendation of final payment (unless responsibility for the protection thereof has been assumed by Owner at Substantial Completion in accordance with Paragraph 15.03 or Paragraph 15.04).
- E. *Furnish, Install, Perform, Provide*
1. The word “furnish,” when used in connection with services, materials, or equipment, means to supply and deliver said services, materials, or equipment to the Site (or some other specified location) ready for use or installation and in usable or operable condition.
 2. The word “install,” when used in connection with services, materials, or equipment, means to put into use or place in final position said services, materials, or equipment complete and ready for intended use.
 3. The words “perform” or “provide,” when used in connection with services, materials, or equipment, means to furnish and install said services, materials, or equipment complete and ready for intended use.
 4. If the Contract Documents establish an obligation of Contractor with respect to specific services, materials, or equipment, but do not expressly use any of the four words “furnish,” “install,” “perform,” or “provide,” then Contractor shall furnish and install said services, materials, or equipment complete and ready for intended use.

- F. *Contract Price or Contract Times*: References to a change in “Contract Price or Contract Times” or “Contract Times or Contract Price” or similar, indicate that such change applies to (1) Contract Price, (2) Contract Times, or (3) both Contract Price and Contract Times, as warranted, even if the term “or both” is not expressed.
- G. Unless stated otherwise in the Contract Documents, words or phrases that have a well-known technical or construction industry or trade meaning are used in the Contract Documents in accordance with such recognized meaning.

ARTICLE 2—PRELIMINARY MATTERS

2.01 *Delivery of Performance and Payment Bonds; Evidence of Insurance*

- A. *Performance and Payment Bonds*: When Contractor delivers the signed counterparts of the Agreement to Owner, Contractor shall also deliver to Owner the performance bond and payment bond (if the Contract requires Contractor to furnish such bonds).
- B. *Evidence of Contractor’s Insurance*: When Contractor delivers the signed counterparts of the Agreement to Owner, Contractor shall also deliver to Owner, with copies to each additional insured (as identified in the Contract), the certificates, endorsements, and other evidence of insurance required to be provided by Contractor in accordance with Article 6, except to the extent the Supplementary Conditions expressly establish other dates for delivery of specific insurance policies.
- C. *Evidence of Owner’s Insurance*: After receipt of the signed counterparts of the Agreement and all required bonds and insurance documentation, Owner shall promptly deliver to Contractor, with copies to each additional insured (as identified in the Contract), the certificates and other evidence of insurance required to be provided by Owner under Article 6.

2.02 *Copies of Documents*

- A. Owner shall furnish to Contractor four printed copies of the Contract (including one fully signed counterpart of the Agreement), and one copy in electronic portable document format (PDF). Additional printed copies will be furnished upon request at the cost of reproduction.
- B. Owner shall maintain and safeguard at least one original printed record version of the Contract, including Drawings and Specifications signed and sealed by Engineer and other design professionals. Owner shall make such original printed record version of the Contract available to Contractor for review. Owner may delegate the responsibilities under this provision to Engineer.

2.03 *Before Starting Construction*

- A. *Preliminary Schedules*: Within 10 days after the Effective Date of the Contract (or as otherwise required by the Contract Documents), Contractor shall submit to Engineer for timely review:
 - 1. a preliminary Progress Schedule indicating the times (numbers of days or dates) for starting and completing the various stages of the Work, including any Milestones specified in the Contract;
 - 2. a preliminary Schedule of Submittals; and
 - 3. a preliminary Schedule of Values for all of the Work which includes quantities and prices of items which when added together equal the Contract Price and subdivides the Work

into component parts in sufficient detail to serve as the basis for progress payments during performance of the Work. Such prices will include an appropriate amount of overhead and profit applicable to each item of Work.

2.04 *Preconstruction Conference; Designation of Authorized Representatives*

- A. Before any Work at the Site is started, a conference attended by Owner, Contractor, Engineer, and others as appropriate will be held to establish a working understanding among the parties as to the Work, and to discuss the schedules referred to in Paragraph 2.03.A, procedures for handling Shop Drawings, Samples, and other Submittals, processing Applications for Payment, electronic or digital transmittals, and maintaining required records.
- B. At this conference Owner and Contractor each shall designate, in writing, a specific individual to act as its authorized representative with respect to the services and responsibilities under the Contract. Such individuals shall have the authority to transmit and receive information, render decisions relative to the Contract, and otherwise act on behalf of each respective party.

2.05 *Acceptance of Schedules*

- A. At least 10 days before submission of the first Application for Payment a conference, attended by Contractor, Engineer, and others as appropriate, will be held to review the schedules submitted in accordance with Paragraph 2.03.A. No progress payment will be made to Contractor until acceptable schedules are submitted to Engineer.
 - 1. The Progress Schedule will be acceptable to Engineer if it provides an orderly progression of the Work to completion within the Contract Times. Such acceptance will not impose on Engineer responsibility for the Progress Schedule, for sequencing, scheduling, or progress of the Work, nor interfere with or relieve Contractor from Contractor's full responsibility therefor.
 - 2. Contractor's Schedule of Submittals will be acceptable to Engineer if it provides a workable arrangement for reviewing and processing the required submittals.
 - 3. Contractor's Schedule of Values will be acceptable to Engineer as to form and substance if it provides a reasonable allocation of the Contract Price to the component parts of the Work.
 - 4. If a schedule is not acceptable, Contractor will have an additional 10 days to revise and resubmit the schedule.

2.06 *Electronic Transmittals*

- A. Except as otherwise stated elsewhere in the Contract, the Owner, Engineer, and Contractor may send, and shall accept, Electronic Documents transmitted by Electronic Means.
- B. If the Contract does not establish protocols for Electronic Means, then Owner, Engineer, and Contractor shall jointly develop such protocols.
- C. Subject to any governing protocols for Electronic Means, when transmitting Electronic Documents by Electronic Means, the transmitting party makes no representations as to long-term compatibility, usability, or readability of the Electronic Documents resulting from the recipient's use of software application packages, operating systems, or computer hardware differing from those used in the drafting or transmittal of the Electronic Documents.

ARTICLE 3—CONTRACT DOCUMENTS: INTENT, REQUIREMENTS, REUSE

3.01 *Intent*

- A. The Contract Documents are complementary; what is required by one Contract Document is as binding as if required by all.
- B. It is the intent of the Contract Documents to describe a functionally complete Project (or part thereof) to be constructed in accordance with the Contract Documents.
- C. Unless otherwise stated in the Contract Documents, if there is a discrepancy between the electronic versions of the Contract Documents (including any printed copies derived from such electronic versions) and the printed record version, the printed record version will govern.
- D. The Contract supersedes prior negotiations, representations, and agreements, whether written or oral.
- E. Engineer will issue clarifications and interpretations of the Contract Documents as provided herein.
- F. Any provision or part of the Contract Documents held to be void or unenforceable under any Law or Regulation will be deemed stricken, and all remaining provisions will continue to be valid and binding upon Owner and Contractor, which agree that the Contract Documents will be reformed to replace such stricken provision or part thereof with a valid and enforceable provision that comes as close as possible to expressing the intention of the stricken provision.
- G. Nothing in the Contract Documents creates:
 - 1. any contractual relationship between Owner or Engineer and any Subcontractor, Supplier, or other individual or entity performing or furnishing any of the Work, for the benefit of such Subcontractor, Supplier, or other individual or entity; or
 - 2. any obligation on the part of Owner or Engineer to pay or to see to the payment of any money due any such Subcontractor, Supplier, or other individual or entity, except as may otherwise be required by Laws and Regulations.

3.02 *Reference Standards*

- A. *Standards Specifications, Codes, Laws and Regulations*
 - 1. Reference in the Contract Documents to standard specifications, manuals, reference standards, or codes of any technical society, organization, or association, or to Laws or Regulations, whether such reference be specific or by implication, means the standard specification, manual, reference standard, code, or Laws or Regulations in effect at the time of opening of Bids (or on the Effective Date of the Contract if there were no Bids), except as may be otherwise specifically stated in the Contract Documents.
 - 2. No provision of any such standard specification, manual, reference standard, or code, and no instruction of a Supplier, will be effective to change the duties or responsibilities of Owner, Contractor, or Engineer from those set forth in the part of the Contract Documents prepared by or for Engineer. No such provision or instruction shall be effective to assign to Owner or Engineer any duty or authority to supervise or direct the performance of the Work, or any duty or authority to undertake responsibility

inconsistent with the provisions of the part of the Contract Documents prepared by or for Engineer.

3.03 *Reporting and Resolving Discrepancies*

A. *Reporting Discrepancies*

1. *Contractor's Verification of Figures and Field Measurements:* Before undertaking each part of the Work, Contractor shall carefully study the Contract Documents, and check and verify pertinent figures and dimensions therein, particularly with respect to applicable field measurements. Contractor shall promptly report in writing to Engineer any conflict, error, ambiguity, or discrepancy that Contractor discovers, or has actual knowledge of, and shall not proceed with any Work affected thereby until the conflict, error, ambiguity, or discrepancy is resolved by a clarification or interpretation by Engineer, or by an amendment or supplement to the Contract issued pursuant to Paragraph 11.01.
2. *Contractor's Review of Contract Documents:* If, before or during the performance of the Work, Contractor discovers any conflict, error, ambiguity, or discrepancy within the Contract Documents, or between the Contract Documents and (a) any applicable Law or Regulation, (b) actual field conditions, (c) any standard specification, manual, reference standard, or code, or (d) any instruction of any Supplier, then Contractor shall promptly report it to Engineer in writing. Contractor shall not proceed with the Work affected thereby (except in an emergency as required by Paragraph 7.15) until the conflict, error, ambiguity, or discrepancy is resolved, by a clarification or interpretation by Engineer, or by an amendment or supplement to the Contract issued pursuant to Paragraph 11.01.
3. Contractor shall not be liable to Owner or Engineer for failure to report any conflict, error, ambiguity, or discrepancy in the Contract Documents unless Contractor had actual knowledge thereof.

B. *Resolving Discrepancies*

1. Except as may be otherwise specifically stated in the Contract Documents, the provisions of the part of the Contract Documents prepared by or for Engineer take precedence in resolving any conflict, error, ambiguity, or discrepancy between such provisions of the Contract Documents and:
 - a. the provisions of any standard specification, manual, reference standard, or code, or the instruction of any Supplier (whether or not specifically incorporated by reference as a Contract Document); or
 - b. the provisions of any Laws or Regulations applicable to the performance of the Work (unless such an interpretation of the provisions of the Contract Documents would result in violation of such Law or Regulation).

3.04 *Requirements of the Contract Documents*

- A. During the performance of the Work and until final payment, Contractor and Owner shall submit to the Engineer in writing all matters in question concerning the requirements of the Contract Documents (sometimes referred to as requests for information or interpretation—RFIs), or relating to the acceptability of the Work under the Contract Documents, as soon as possible after such matters arise. Engineer will be the initial interpreter of the requirements of the Contract Documents, and judge of the acceptability of the Work.

- B. Engineer will, with reasonable promptness, render a written clarification, interpretation, or decision on the issue submitted, or initiate an amendment or supplement to the Contract Documents. Engineer's written clarification, interpretation, or decision will be final and binding on Contractor, unless it appeals by submitting a Change Proposal, and on Owner, unless it appeals by filing a Claim.
- C. If a submitted matter in question concerns terms and conditions of the Contract Documents that do not involve (1) the performance or acceptability of the Work under the Contract Documents, (2) the design (as set forth in the Drawings, Specifications, or otherwise), or (3) other engineering or technical matters, then Engineer will promptly notify Owner and Contractor in writing that Engineer is unable to provide a decision or interpretation. If Owner and Contractor are unable to agree on resolution of such a matter in question, either party may pursue resolution as provided in Article 12.

3.05 *Reuse of Documents*

- A. Contractor and its Subcontractors and Suppliers shall not:
 - 1. have or acquire any title to or ownership rights in any of the Drawings, Specifications, or other documents (or copies of any thereof) prepared by or bearing the seal of Engineer or its consultants, including electronic media versions, or reuse any such Drawings, Specifications, other documents, or copies thereof on extensions of the Project or any other project without written consent of Owner and Engineer and specific written verification or adaptation by Engineer; or
 - 2. have or acquire any title or ownership rights in any other Contract Documents, reuse any such Contract Documents for any purpose without Owner's express written consent, or violate any copyrights pertaining to such Contract Documents.
- B. The prohibitions of this Paragraph 3.05 will survive final payment, or termination of the Contract. Nothing herein precludes Contractor from retaining copies of the Contract Documents for record purposes.

ARTICLE 4—COMMENCEMENT AND PROGRESS OF THE WORK

4.01 *Commencement of Contract Times; Notice to Proceed*

- A. The Contract Times will commence to run on the 30th day after the Effective Date of the Contract or, if a Notice to Proceed is given, on the day indicated in the Notice to Proceed. A Notice to Proceed may be given at any time within 30 days after the Effective Date of the Contract. In no event will the Contract Times commence to run later than the 60th day after the day of Bid opening or the 30th day after the Effective Date of the Contract, whichever date is earlier.

4.02 *Starting the Work*

- A. Contractor shall start to perform the Work on the date when the Contract Times commence to run. No Work may be done at the Site prior to such date.

4.03 *Reference Points*

- A. Owner shall provide engineering surveys to establish reference points for construction which in Engineer's judgment are necessary to enable Contractor to proceed with the Work. Contractor shall be responsible for laying out the Work, shall protect and preserve the

established reference points and property monuments, and shall make no changes or relocations without the prior written approval of Owner. Contractor shall report to Engineer whenever any reference point or property monument is lost or destroyed or requires relocation because of necessary changes in grades or locations, and shall be responsible for the accurate replacement or relocation of such reference points or property monuments by professionally qualified personnel.

4.04 *Progress Schedule*

- A. Contractor shall adhere to the Progress Schedule established in accordance with Paragraph 2.05 as it may be adjusted from time to time as provided below.
 - 1. Contractor shall submit to Engineer for acceptance (to the extent indicated in Paragraph 2.05) proposed adjustments in the Progress Schedule that will not result in changing the Contract Times.
 - 2. Proposed adjustments in the Progress Schedule that will change the Contract Times must be submitted in accordance with the requirements of Article 11.
- B. Contractor shall carry on the Work and adhere to the Progress Schedule during all disputes or disagreements with Owner. No Work will be delayed or postponed pending resolution of any disputes or disagreements, or during any appeal process, except as permitted by Paragraph 16.04, or as Owner and Contractor may otherwise agree in writing.

4.05 *Delays in Contractor's Progress*

- A. If Owner, Engineer, or anyone for whom Owner is responsible, delays, disrupts, or interferes with the performance or progress of the Work, then Contractor shall be entitled to an equitable adjustment in Contract Price or Contract Times.
- B. Contractor shall not be entitled to an adjustment in Contract Price or Contract Times for delay, disruption, or interference caused by or within the control of Contractor. Delay, disruption, and interference attributable to and within the control of a Subcontractor or Supplier shall be deemed to be within the control of Contractor.
- C. If Contractor's performance or progress is delayed, disrupted, or interfered with by unanticipated causes not the fault of and beyond the control of Owner, Contractor, and those for which they are responsible, then Contractor shall be entitled to an equitable adjustment in Contract Times. Such an adjustment will be Contractor's sole and exclusive remedy for the delays, disruption, and interference described in this paragraph. Causes of delay, disruption, or interference that may give rise to an adjustment in Contract Times under this paragraph include but are not limited to the following:
 - 1. Severe and unavoidable natural catastrophes such as fires, floods, epidemics, and earthquakes;
 - 2. Abnormal weather conditions;
 - 3. Acts or failures to act of third-party utility owners or other third-party entities (other than those third-party utility owners or other third-party entities performing other work at or adjacent to the Site as arranged by or under contract with Owner, as contemplated in Article 8); and
 - 4. Acts of war or terrorism.

- D. Contractor's entitlement to an adjustment of Contract Times or Contract Price is limited as follows:
1. Contractor's entitlement to an adjustment of the Contract Times is conditioned on the delay, disruption, or interference adversely affecting an activity on the critical path to completion of the Work, as of the time of the delay, disruption, or interference.
 2. Contractor shall not be entitled to an adjustment in Contract Price for any delay, disruption, or interference if such delay is concurrent with a delay, disruption, or interference caused by or within the control of Contractor. Such a concurrent delay by Contractor shall not preclude an adjustment of Contract Times to which Contractor is otherwise entitled.
 3. Adjustments of Contract Times or Contract Price are subject to the provisions of Article 11.
- E. Each Contractor request or Change Proposal seeking an increase in Contract Times or Contract Price must be supplemented by supporting data that sets forth in detail the following:
1. The circumstances that form the basis for the requested adjustment;
 2. The date upon which each cause of delay, disruption, or interference began to affect the progress of the Work;
 3. The date upon which each cause of delay, disruption, or interference ceased to affect the progress of the Work;
 4. The number of days' increase in Contract Times claimed as a consequence of each such cause of delay, disruption, or interference; and
 5. The impact on Contract Price, in accordance with the provisions of Paragraph 11.07.
- Contractor shall also furnish such additional supporting documentation as Owner or Engineer may require including, where appropriate, a revised progress schedule indicating all the activities affected by the delay, disruption, or interference, and an explanation of the effect of the delay, disruption, or interference on the critical path to completion of the Work.
- F. Delays, disruption, and interference to the performance or progress of the Work resulting from the existence of a differing subsurface or physical condition, an Underground Facility that was not shown or indicated by the Contract Documents, or not shown or indicated with reasonable accuracy, and those resulting from Hazardous Environmental Conditions, are governed by Article 5, together with the provisions of Paragraphs 4.05.D and 4.05.E.
- G. Paragraph 8.03 addresses delays, disruption, and interference to the performance or progress of the Work resulting from the performance of certain other work at or adjacent to the Site.

ARTICLE 5—SITE; SUBSURFACE AND PHYSICAL CONDITIONS; HAZARDOUS ENVIRONMENTAL CONDITIONS

5.01 *Availability of Lands*

- A. Owner shall furnish the Site. Owner shall notify Contractor in writing of any encumbrances or restrictions not of general application but specifically related to use of the Site with which Contractor must comply in performing the Work.

- B. Upon reasonable written request, Owner shall furnish Contractor with a current statement of record legal title and legal description of the lands upon which permanent improvements are to be made and Owner's interest therein as necessary for giving notice of or filing a mechanic's or construction lien against such lands in accordance with applicable Laws and Regulations.
- C. Contractor shall provide for all additional lands and access thereto that may be required for temporary construction facilities or storage of materials and equipment.

5.02 *Use of Site and Other Areas*

A. *Limitation on Use of Site and Other Areas*

1. Contractor shall confine construction equipment, temporary construction facilities, the storage of materials and equipment, and the operations of workers to the Site, adjacent areas that Contractor has arranged to use through construction easements or otherwise, and other adjacent areas permitted by Laws and Regulations, and shall not unreasonably encumber the Site and such other adjacent areas with construction equipment or other materials or equipment. Contractor shall assume full responsibility for (a) damage to the Site; (b) damage to any such other adjacent areas used for Contractor's operations; (c) damage to any other adjacent land or areas, or to improvements, structures, utilities, or similar facilities located at such adjacent lands or areas; and (d) for injuries and losses sustained by the owners or occupants of any such land or areas; provided that such damage or injuries result from the performance of the Work or from other actions or conduct of the Contractor or those for which Contractor is responsible.
 2. If a damage or injury claim is made by the owner or occupant of any such land or area because of the performance of the Work, or because of other actions or conduct of the Contractor or those for which Contractor is responsible, Contractor shall (a) take immediate corrective or remedial action as required by Paragraph 7.13, or otherwise; (b) promptly attempt to settle the claim as to all parties through negotiations with such owner or occupant, or otherwise resolve the claim by arbitration or other dispute resolution proceeding, or in a court of competent jurisdiction; and (c) to the fullest extent permitted by Laws and Regulations, indemnify and hold harmless Owner and Engineer, and the officers, directors, members, partners, employees, agents, consultants and subcontractors of each and any of them, from and against any such claim, and against all costs, losses, and damages (including but not limited to all fees and charges of engineers, architects, attorneys, and other professionals and all court or arbitration or other dispute resolution costs) arising out of or relating to any claim or action, legal or equitable, brought by any such owner or occupant against Owner, Engineer, or any other party indemnified hereunder to the extent caused directly or indirectly, in whole or in part by, or based upon, Contractor's performance of the Work, or because of other actions or conduct of the Contractor or those for which Contractor is responsible.
- B. *Removal of Debris During Performance of the Work:* During the progress of the Work the Contractor shall keep the Site and other adjacent areas free from accumulations of waste materials, rubbish, and other debris. Removal and disposal of such waste materials, rubbish, and other debris will conform to applicable Laws and Regulations.
 - C. *Cleaning:* Prior to Substantial Completion of the Work Contractor shall clean the Site and the Work and make it ready for utilization by Owner. At the completion of the Work Contractor shall remove from the Site and adjacent areas all tools, appliances, construction equipment

and machinery, and surplus materials and shall restore to original condition all property not designated for alteration by the Contract Documents.

- D. *Loading of Structures:* Contractor shall not load nor permit any part of any structure to be loaded in any manner that will endanger the structure, nor shall Contractor subject any part of the Work or adjacent structures or land to stresses or pressures that will endanger them.

5.03 *Subsurface and Physical Conditions*

- A. *Reports and Drawings:* The Supplementary Conditions identify:

1. Those reports of explorations and tests of subsurface conditions at or adjacent to the Site that contain Technical Data;
2. Those drawings of existing physical conditions at or adjacent to the Site, including those drawings depicting existing surface or subsurface structures at or adjacent to the Site (except Underground Facilities), that contain Technical Data; and
3. Technical Data contained in such reports and drawings.

- B. *Underground Facilities:* Underground Facilities are shown or indicated on the Drawings, pursuant to Paragraph 5.05, and not in the drawings referred to in Paragraph 5.03.A. Information and data regarding the presence or location of Underground Facilities are not intended to be categorized, identified, or defined as Technical Data.

- C. *Reliance by Contractor on Technical Data:* Contractor may rely upon the accuracy of the Technical Data expressly identified in the Supplementary Conditions with respect to such reports and drawings, but such reports and drawings are not Contract Documents. If no such express identification has been made, then Contractor may rely upon the accuracy of the Technical Data as defined in Paragraph 1.01.A.46.b.

- D. *Limitations of Other Data and Documents:* Except for such reliance on Technical Data, Contractor may not rely upon or make any claim against Owner or Engineer, or any of their officers, directors, members, partners, employees, agents, consultants, or subcontractors, with respect to:

1. the completeness of such reports and drawings for Contractor's purposes, including, but not limited to, any aspects of the means, methods, techniques, sequences, and procedures of construction to be employed by Contractor, and safety precautions and programs incident thereto;
2. other data, interpretations, opinions, and information contained in such reports or shown or indicated in such drawings;
3. the contents of other Site-related documents made available to Contractor, such as record drawings from other projects at or adjacent to the Site, or Owner's archival documents concerning the Site; or
4. any Contractor interpretation of or conclusion drawn from any Technical Data or any such other data, interpretations, opinions, or information.

5.04 *Differing Subsurface or Physical Conditions*

- A. *Notice by Contractor:* If Contractor believes that any subsurface or physical condition that is uncovered or revealed at the Site:
1. is of such a nature as to establish that any Technical Data on which Contractor is entitled to rely as provided in Paragraph 5.03 is materially inaccurate;
 2. is of such a nature as to require a change in the Drawings or Specifications;
 3. differs materially from that shown or indicated in the Contract Documents; or
 4. is of an unusual nature, and differs materially from conditions ordinarily encountered and generally recognized as inherent in work of the character provided for in the Contract Documents;

then Contractor shall, promptly after becoming aware thereof and before further disturbing the subsurface or physical conditions or performing any Work in connection therewith (except in an emergency as required by Paragraph 7.15), notify Owner and Engineer in writing about such condition. Contractor shall not further disturb such condition or perform any Work in connection therewith (except with respect to an emergency) until receipt of a written statement permitting Contractor to do so.

- B. *Engineer's Review:* After receipt of written notice as required by the preceding paragraph, Engineer will promptly review the subsurface or physical condition in question; determine whether it is necessary for Owner to obtain additional exploration or tests with respect to the condition; conclude whether the condition falls within any one or more of the differing site condition categories in Paragraph 5.04.A; obtain any pertinent cost or schedule information from Contractor; prepare recommendations to Owner regarding the Contractor's resumption of Work in connection with the subsurface or physical condition in question and the need for any change in the Drawings or Specifications; and advise Owner in writing of Engineer's findings, conclusions, and recommendations.
- C. *Owner's Statement to Contractor Regarding Site Condition:* After receipt of Engineer's written findings, conclusions, and recommendations, Owner shall issue a written statement to Contractor (with a copy to Engineer) regarding the subsurface or physical condition in question, addressing the resumption of Work in connection with such condition, indicating whether any change in the Drawings or Specifications will be made, and adopting or rejecting Engineer's written findings, conclusions, and recommendations, in whole or in part.
- D. *Early Resumption of Work:* If at any time Engineer determines that Work in connection with the subsurface or physical condition in question may resume prior to completion of Engineer's review or Owner's issuance of its statement to Contractor, because the condition in question has been adequately documented, and analyzed on a preliminary basis, then the Engineer may at its discretion instruct Contractor to resume such Work.
- E. *Possible Price and Times Adjustments*
1. Contractor shall be entitled to an equitable adjustment in Contract Price or Contract Times, to the extent that the existence of a differing subsurface or physical condition, or any related delay, disruption, or interference, causes an increase or decrease in

Contractor's cost of, or time required for, performance of the Work; subject, however, to the following:

- a. Such condition must fall within any one or more of the categories described in Paragraph 5.04.A;
 - b. With respect to Work that is paid for on a unit price basis, any adjustment in Contract Price will be subject to the provisions of Paragraph 13.03; and,
 - c. Contractor's entitlement to an adjustment of the Contract Times is subject to the provisions of Paragraphs 4.05.D and 4.05.E.
2. Contractor shall not be entitled to any adjustment in the Contract Price or Contract Times with respect to a subsurface or physical condition if:
- a. Contractor knew of the existence of such condition at the time Contractor made a commitment to Owner with respect to Contract Price and Contract Times by the submission of a Bid or becoming bound under a negotiated contract, or otherwise;
 - b. The existence of such condition reasonably could have been discovered or revealed as a result of any examination, investigation, exploration, test, or study of the Site and contiguous areas expressly required by the Bidding Requirements or Contract Documents to be conducted by or for Contractor prior to Contractor's making such commitment; or
 - c. Contractor failed to give the written notice required by Paragraph 5.04.A.
3. If Owner and Contractor agree regarding Contractor's entitlement to and the amount or extent of any adjustment in the Contract Price or Contract Times, then any such adjustment will be set forth in a Change Order.
4. Contractor may submit a Change Proposal regarding its entitlement to or the amount or extent of any adjustment in the Contract Price or Contract Times, no later than 30 days after Owner's issuance of the Owner's written statement to Contractor regarding the subsurface or physical condition in question.
- F. *Underground Facilities; Hazardous Environmental Conditions:* Paragraph 5.05 governs rights and responsibilities regarding the presence or location of Underground Facilities. Paragraph 5.06 governs rights and responsibilities regarding Hazardous Environmental Conditions. The provisions of Paragraphs 5.03 and 5.04 are not applicable to the presence or location of Underground Facilities, or to Hazardous Environmental Conditions.

5.05 *Underground Facilities*

- A. *Contractor's Responsibilities:* Unless it is otherwise expressly provided in the Supplementary Conditions, the cost of all of the following are included in the Contract Price, and Contractor shall have full responsibility for:
1. reviewing and checking all information and data regarding existing Underground Facilities at the Site;
 2. complying with applicable state and local utility damage prevention Laws and Regulations;

3. verifying the actual location of those Underground Facilities shown or indicated in the Contract Documents as being within the area affected by the Work, by exposing such Underground Facilities during the course of construction;
 4. coordination of the Work with the owners (including Owner) of such Underground Facilities, during construction; and
 5. the safety and protection of all existing Underground Facilities at the Site, and repairing any damage thereto resulting from the Work.
- B. *Notice by Contractor:* If Contractor believes that an Underground Facility that is uncovered or revealed at the Site was not shown or indicated on the Drawings, or was not shown or indicated on the Drawings with reasonable accuracy, then Contractor shall, promptly after becoming aware thereof and before further disturbing conditions affected thereby or performing any Work in connection therewith (except in an emergency as required by Paragraph 7.15), notify Owner and Engineer in writing regarding such Underground Facility.
- C. *Engineer's Review:* Engineer will:
1. promptly review the Underground Facility and conclude whether such Underground Facility was not shown or indicated on the Drawings, or was not shown or indicated with reasonable accuracy;
 2. identify and communicate with the owner of the Underground Facility; prepare recommendations to Owner (and if necessary issue any preliminary instructions to Contractor) regarding the Contractor's resumption of Work in connection with the Underground Facility in question;
 3. obtain any pertinent cost or schedule information from Contractor; determine the extent, if any, to which a change is required in the Drawings or Specifications to reflect and document the consequences of the existence or location of the Underground Facility; and
 4. advise Owner in writing of Engineer's findings, conclusions, and recommendations.

During such time, Contractor shall be responsible for the safety and protection of such Underground Facility.

- D. *Owner's Statement to Contractor Regarding Underground Facility:* After receipt of Engineer's written findings, conclusions, and recommendations, Owner shall issue a written statement to Contractor (with a copy to Engineer) regarding the Underground Facility in question addressing the resumption of Work in connection with such Underground Facility, indicating whether any change in the Drawings or Specifications will be made, and adopting or rejecting Engineer's written findings, conclusions, and recommendations in whole or in part.
- E. *Early Resumption of Work:* If at any time Engineer determines that Work in connection with the Underground Facility may resume prior to completion of Engineer's review or Owner's issuance of its statement to Contractor, because the Underground Facility in question and conditions affected by its presence have been adequately documented, and analyzed on a preliminary basis, then the Engineer may at its discretion instruct Contractor to resume such Work.
- F. *Possible Price and Times Adjustments*
1. Contractor shall be entitled to an equitable adjustment in the Contract Price or Contract Times, to the extent that any existing Underground Facility at the Site that was not shown

or indicated on the Drawings, or was not shown or indicated with reasonable accuracy, or any related delay, disruption, or interference, causes an increase or decrease in Contractor's cost of, or time required for, performance of the Work; subject, however, to the following:

- a. With respect to Work that is paid for on a unit price basis, any adjustment in Contract Price will be subject to the provisions of Paragraph 13.03;
 - b. Contractor's entitlement to an adjustment of the Contract Times is subject to the provisions of Paragraphs 4.05.D and 4.05.E; and
 - c. Contractor gave the notice required in Paragraph 5.05.B.
2. If Owner and Contractor agree regarding Contractor's entitlement to and the amount or extent of any adjustment in the Contract Price or Contract Times, then any such adjustment will be set forth in a Change Order.
 3. Contractor may submit a Change Proposal regarding its entitlement to or the amount or extent of any adjustment in the Contract Price or Contract Times, no later than 30 days after Owner's issuance of the Owner's written statement to Contractor regarding the Underground Facility in question.
 4. The information and data shown or indicated on the Drawings with respect to existing Underground Facilities at the Site is based on information and data (a) furnished by the owners of such Underground Facilities, or by others, (b) obtained from available records, or (c) gathered in an investigation conducted in accordance with the current edition of ASCE 38, Standard Guideline for the Collection and Depiction of Existing Subsurface Utility Data, by the American Society of Civil Engineers. If such information or data is incorrect or incomplete, Contractor's remedies are limited to those set forth in this Paragraph 5.05.F.

5.06 *Hazardous Environmental Conditions at Site*

A. *Reports and Drawings:* The Supplementary Conditions identify:

1. those reports known to Owner relating to Hazardous Environmental Conditions that have been identified at or adjacent to the Site;
2. drawings known to Owner relating to Hazardous Environmental Conditions that have been identified at or adjacent to the Site; and
3. Technical Data contained in such reports and drawings.

B. *Reliance by Contractor on Technical Data Authorized:* Contractor may rely upon the accuracy of the Technical Data expressly identified in the Supplementary Conditions with respect to such reports and drawings, but such reports and drawings are not Contract Documents. If no such express identification has been made, then Contractor may rely on the accuracy of the Technical Data as defined in Paragraph 1.01.A.46.b. Except for such reliance on Technical Data, Contractor may not rely upon or make any claim against Owner or Engineer, or any of their officers, directors, members, partners, employees, agents, consultants, or subcontractors, with respect to:

1. the completeness of such reports and drawings for Contractor's purposes, including, but not limited to, any aspects of the means, methods, techniques, sequences and procedures

- of construction to be employed by Contractor, and safety precautions and programs incident thereto;
2. other data, interpretations, opinions, and information contained in such reports or shown or indicated in such drawings; or
 3. any Contractor interpretation of or conclusion drawn from any Technical Data or any such other data, interpretations, opinions or information.
- C. Contractor shall not be responsible for removing or remediating any Hazardous Environmental Condition encountered, uncovered, or revealed at the Site unless such removal or remediation is expressly identified in the Contract Documents to be within the scope of the Work.
- D. Contractor shall be responsible for controlling, containing, and duly removing all Constituents of Concern brought to the Site by Contractor, Subcontractors, Suppliers, or anyone else for whom Contractor is responsible, and for any associated costs; and for the costs of removing and remediating any Hazardous Environmental Condition created by the presence of any such Constituents of Concern.
- E. If Contractor encounters, uncovers, or reveals a Hazardous Environmental Condition whose removal or remediation is not expressly identified in the Contract Documents as being within the scope of the Work, or if Contractor or anyone for whom Contractor is responsible creates a Hazardous Environmental Condition, then Contractor shall immediately: (1) secure or otherwise isolate such condition; (2) stop all Work in connection with such condition and in any area affected thereby (except in an emergency as required by Paragraph 7.15); and (3) notify Owner and Engineer (and promptly thereafter confirm such notice in writing). Owner shall promptly consult with Engineer concerning the necessity for Owner to retain a qualified expert to evaluate such condition or take corrective action, if any. Promptly after consulting with Engineer, Owner shall take such actions as are necessary to permit Owner to timely obtain required permits and provide Contractor the written notice required by Paragraph 5.06.F. If Contractor or anyone for whom Contractor is responsible created the Hazardous Environmental Condition in question, then Owner may remove and remediate the Hazardous Environmental Condition, and impose a set-off against payments to account for the associated costs.
- F. Contractor shall not resume Work in connection with such Hazardous Environmental Condition or in any affected area until after Owner has obtained any required permits related thereto, and delivered written notice to Contractor either (1) specifying that such condition and any affected area is or has been rendered safe for the resumption of Work, or (2) specifying any special conditions under which such Work may be resumed safely.
- G. If Owner and Contractor cannot agree as to entitlement to or on the amount or extent, if any, of any adjustment in Contract Price or Contract Times, as a result of such Work stoppage, such special conditions under which Work is agreed to be resumed by Contractor, or any costs or expenses incurred in response to the Hazardous Environmental Condition, then within 30 days of Owner's written notice regarding the resumption of Work, Contractor may submit a Change Proposal, or Owner may impose a set-off. Entitlement to any such adjustment is subject to the provisions of Paragraphs 4.05.D, 4.05.E, 11.07, and 11.08.
- H. If, after receipt of such written notice, Contractor does not agree to resume such Work based on a reasonable belief it is unsafe, or does not agree to resume such Work under such special

conditions, then Owner may order the portion of the Work that is in the area affected by such condition to be deleted from the Work, following the contractual change procedures in Article 11. Owner may have such deleted portion of the Work performed by Owner's own forces or others in accordance with Article 8.

- I. To the fullest extent permitted by Laws and Regulations, Owner shall indemnify and hold harmless Contractor, Subcontractors, and Engineer, and the officers, directors, members, partners, employees, agents, consultants, and subcontractors of each and any of them, from and against all claims, costs, losses, and damages (including but not limited to all fees and charges of engineers, architects, attorneys, and other professionals, and all court, arbitration, or other dispute resolution costs) arising out of or relating to a Hazardous Environmental Condition, provided that such Hazardous Environmental Condition (1) was not shown or indicated in the Drawings, Specifications, or other Contract Documents, identified as Technical Data entitled to limited reliance pursuant to Paragraph 5.06.B, or identified in the Contract Documents to be included within the scope of the Work, and (2) was not created by Contractor or by anyone for whom Contractor is responsible. Nothing in this Paragraph 5.06.I obligates Owner to indemnify any individual or entity from and against the consequences of that individual's or entity's own negligence.
- J. To the fullest extent permitted by Laws and Regulations, Contractor shall indemnify and hold harmless Owner and Engineer, and the officers, directors, members, partners, employees, agents, consultants, and subcontractors of each and any of them, from and against all claims, costs, losses, and damages (including but not limited to all fees and charges of engineers, architects, attorneys, and other professionals and all court or arbitration or other dispute resolution costs) arising out of or relating to the failure to control, contain, or remove a Constituent of Concern brought to the Site by Contractor or by anyone for whom Contractor is responsible, or to a Hazardous Environmental Condition created by Contractor or by anyone for whom Contractor is responsible. Nothing in this Paragraph 5.06.J obligates Contractor to indemnify any individual or entity from and against the consequences of that individual's or entity's own negligence.
- K. The provisions of Paragraphs 5.03, 5.04, and 5.05 do not apply to the presence of Constituents of Concern or to a Hazardous Environmental Condition uncovered or revealed at the Site.

ARTICLE 6—BONDS AND INSURANCE

6.01 *Performance, Payment, and Other Bonds*

- A. Contractor shall furnish a performance bond and a payment bond, each in an amount at least equal to the Contract Price, as security for the faithful performance and payment of Contractor's obligations under the Contract. These bonds must remain in effect until one year after the date when final payment becomes due or until completion of the correction period specified in Paragraph 15.08, whichever is later, except as provided otherwise by Laws or Regulations, the terms of a prescribed bond form, the Supplementary Conditions, or other provisions of the Contract.
- B. Contractor shall also furnish such other bonds (if any) as are required by the Supplementary Conditions or other provisions of the Contract.
- C. All bonds must be in the form included in the Bidding Documents or otherwise specified by Owner prior to execution of the Contract, except as provided otherwise by Laws or

Regulations, and must be issued and signed by a surety named in “Companies Holding Certificates of Authority as Acceptable Sureties on Federal Bonds and as Acceptable Reinsuring Companies” as published in Department Circular 570 (as amended and supplemented) by the Bureau of the Fiscal Service, U.S. Department of the Treasury. A bond signed by an agent or attorney-in-fact must be accompanied by a certified copy of that individual’s authority to bind the surety. The evidence of authority must show that it is effective on the date the agent or attorney-in-fact signed the accompanying bond.

- D. Contractor shall obtain the required bonds from surety companies that are duly licensed or authorized, in the state or jurisdiction in which the Project is located, to issue bonds in the required amounts.
- E. If the surety on a bond furnished by Contractor is declared bankrupt or becomes insolvent, or the surety ceases to meet the requirements above, then Contractor shall promptly notify Owner and Engineer in writing and shall, within 20 days after the event giving rise to such notification, provide another bond and surety, both of which must comply with the bond and surety requirements above.
- F. If Contractor has failed to obtain a required bond, Owner may exclude the Contractor from the Site and exercise Owner’s termination rights under Article 16.
- G. Upon request to Owner from any Subcontractor, Supplier, or other person or entity claiming to have furnished labor, services, materials, or equipment used in the performance of the Work, Owner shall provide a copy of the payment bond to such person or entity.
- H. Upon request to Contractor from any Subcontractor, Supplier, or other person or entity claiming to have furnished labor, services, materials, or equipment used in the performance of the Work, Contractor shall provide a copy of the payment bond to such person or entity.

6.02 *Insurance—General Provisions*

- A. Owner and Contractor shall obtain and maintain insurance as required in this article and in the Supplementary Conditions.
- B. All insurance required by the Contract to be purchased and maintained by Owner or Contractor shall be obtained from insurance companies that are duly licensed or authorized in the state or jurisdiction in which the Project is located to issue insurance policies for the required limits and coverages. Unless a different standard is indicated in the Supplementary Conditions, all companies that provide insurance policies required under this Contract shall have an A.M. Best rating of A-VII or better.
- C. Alternative forms of insurance coverage, including but not limited to self-insurance and “Occupational Accident and Excess Employer’s Indemnity Policies,” are not sufficient to meet the insurance requirements of this Contract, unless expressly allowed in the Supplementary Conditions.
- D. Contractor shall deliver to Owner, with copies to each additional insured identified in the Contract, certificates of insurance and endorsements establishing that Contractor has obtained and is maintaining the policies and coverages required by the Contract. Upon request by Owner or any other insured, Contractor shall also furnish other evidence of such required insurance, including but not limited to copies of policies, documentation of applicable self-insured retentions (if allowed) and deductibles, full disclosure of all relevant exclusions, and evidence of insurance required to be purchased and maintained by

- Subcontractors or Suppliers. In any documentation furnished under this provision, Contractor, Subcontractors, and Suppliers may block out (redact) (1) any confidential premium or pricing information and (2) any wording specific to a project or jurisdiction other than those applicable to this Contract.
- E. Owner shall deliver to Contractor, with copies to each additional insured identified in the Contract, certificates of insurance and endorsements establishing that Owner has obtained and is maintaining the policies and coverages required of Owner by the Contract (if any). Upon request by Contractor or any other insured, Owner shall also provide other evidence of such required insurance (if any), including but not limited to copies of policies, documentation of applicable self-insured retentions (if allowed) and deductibles, and full disclosure of all relevant exclusions. In any documentation furnished under this provision, Owner may block out (redact) (1) any confidential premium or pricing information and (2) any wording specific to a project or jurisdiction other than those relevant to this Contract.
 - F. Failure of Owner or Contractor to demand such certificates or other evidence of the other party's full compliance with these insurance requirements, or failure of Owner or Contractor to identify a deficiency in compliance from the evidence provided, will not be construed as a waiver of the other party's obligation to obtain and maintain such insurance.
 - G. In addition to the liability insurance required to be provided by Contractor, the Owner, at Owner's option, may purchase and maintain Owner's own liability insurance. Owner's liability policies, if any, operate separately and independently from policies required to be provided by Contractor, and Contractor cannot rely upon Owner's liability policies for any of Contractor's obligations to the Owner, Engineer, or third parties.
 - H. Contractor shall require:
 - 1. Subcontractors to purchase and maintain worker's compensation, commercial general liability, and other insurance that is appropriate for their participation in the Project, and to name as additional insureds Owner and Engineer (and any other individuals or entities identified in the Supplementary Conditions as additional insureds on Contractor's liability policies) on each Subcontractor's commercial general liability insurance policy; and
 - 2. Suppliers to purchase and maintain insurance that is appropriate for their participation in the Project.
 - I. If either party does not purchase or maintain the insurance required of such party by the Contract, such party shall notify the other party in writing of such failure to purchase prior to the start of the Work, or of such failure to maintain prior to any change in the required coverage.
 - J. If Contractor has failed to obtain and maintain required insurance, Contractor's entitlement to enter or remain at the Site will end immediately, and Owner may impose an appropriate set-off against payment for any associated costs (including but not limited to the cost of purchasing necessary insurance coverage), and exercise Owner's termination rights under Article 16.
 - K. Without prejudice to any other right or remedy, if a party has failed to obtain required insurance, the other party may elect (but is in no way obligated) to obtain equivalent insurance to protect such other party's interests at the expense of the party who was required to provide such coverage, and the Contract Price will be adjusted accordingly.

- L. Owner does not represent that insurance coverage and limits established in this Contract necessarily will be adequate to protect Contractor or Contractor's interests. Contractor is responsible for determining whether such coverage and limits are adequate to protect its interests, and for obtaining and maintaining any additional insurance that Contractor deems necessary.
- M. The insurance and insurance limits required herein will not be deemed as a limitation on Contractor's liability, or that of its Subcontractors or Suppliers, under the indemnities granted to Owner and other individuals and entities in the Contract or otherwise.
- N. All the policies of insurance required to be purchased and maintained under this Contract will contain a provision or endorsement that the coverage afforded will not be canceled, or renewal refused, until at least 10 days prior written notice has been given to the purchasing policyholder. Within three days of receipt of any such written notice, the purchasing policyholder shall provide a copy of the notice to each other insured and Engineer.

6.03 *Contractor's Insurance*

- A. *Required Insurance:* Contractor shall purchase and maintain Worker's Compensation, Commercial General Liability, and other insurance pursuant to the specific requirements of the Supplementary Conditions.
- B. *General Provisions:* The policies of insurance required by this Paragraph 6.03 as supplemented must:
 - 1. include at least the specific coverages required;
 - 2. be written for not less than the limits provided, or those required by Laws or Regulations, whichever is greater;
 - 3. remain in effect at least until the Work is complete (as set forth in Paragraph 15.06.D), and longer if expressly required elsewhere in this Contract, and at all times thereafter when Contractor may be correcting, removing, or replacing defective Work as a warranty or correction obligation, or otherwise, or returning to the Site to conduct other tasks arising from the Contract;
 - 4. apply with respect to the performance of the Work, whether such performance is by Contractor, any Subcontractor or Supplier, or by anyone directly or indirectly employed by any of them to perform any of the Work, or by anyone for whose acts any of them may be liable; and
 - 5. include all necessary endorsements to support the stated requirements.
- C. *Additional Insureds:* The Contractor's commercial general liability, automobile liability, employer's liability, umbrella or excess, pollution liability, and unmanned aerial vehicle liability policies, if required by this Contract, must:
 - 1. include and list as additional insureds Owner and Engineer, and any individuals or entities identified as additional insureds in the Supplementary Conditions;
 - 2. include coverage for the respective officers, directors, members, partners, employees, and consultants of all such additional insureds;
 - 3. afford primary coverage to these additional insureds for all claims covered thereby (including as applicable those arising from both ongoing and completed operations);

4. not seek contribution from insurance maintained by the additional insured; and
5. as to commercial general liability insurance, apply to additional insureds with respect to liability caused in whole or in part by Contractor's acts or omissions, or the acts and omissions of those working on Contractor's behalf, in the performance of Contractor's operations.

6.04 *Builder's Risk and Other Property Insurance*

- A. *Builder's Risk*: Unless otherwise provided in the Supplementary Conditions, Contractor shall purchase and maintain builder's risk insurance upon the Work on a completed value basis, in the amount of the Work's full insurable replacement cost (subject to such deductible amounts as may be provided in the Supplementary Conditions or required by Laws and Regulations). The specific requirements applicable to the builder's risk insurance are set forth in the Supplementary Conditions.
- B. *Property Insurance for Facilities of Owner Where Work Will Occur*: Owner is responsible for obtaining and maintaining property insurance covering each existing structure, building, or facility in which any part of the Work will occur, or to which any part of the Work will attach or be adjoined. Such property insurance will be written on a special perils (all-risk) form, on a replacement cost basis, providing coverage consistent with that required for the builder's risk insurance, and will be maintained until the Work is complete, as set forth in Paragraph 15.06.D.
- C. *Property Insurance for Substantially Complete Facilities*: Promptly after Substantial Completion, and before actual occupancy or use of the substantially completed Work, Owner will obtain property insurance for such substantially completed Work, and maintain such property insurance at least until the Work is complete, as set forth in Paragraph 15.06.D. Such property insurance will be written on a special perils (all-risk) form, on a replacement cost basis, and provide coverage consistent with that required for the builder's risk insurance. The builder's risk insurance may terminate upon written confirmation of Owner's procurement of such property insurance.
- D. *Partial Occupancy or Use by Owner*: If Owner will occupy or use a portion or portions of the Work prior to Substantial Completion of all the Work, as provided in Paragraph 15.04, then Owner (directly, if it is the purchaser of the builder's risk policy, or through Contractor) will provide advance notice of such occupancy or use to the builder's risk insurer, and obtain an endorsement consenting to the continuation of coverage prior to commencing such partial occupancy or use.
- E. *Insurance of Other Property; Additional Insurance*: If the express insurance provisions of the Contract do not require or address the insurance of a property item or interest, then the entity or individual owning such property item will be responsible for insuring it. If Contractor elects to obtain other special insurance to be included in or supplement the builder's risk or property insurance policies provided under this Paragraph 6.04, it may do so at Contractor's expense.

6.05 *Property Losses; Subrogation*

- A. The builder's risk insurance policy purchased and maintained in accordance with Paragraph 6.04 (or an installation floater policy if authorized by the Supplementary Conditions), will contain provisions to the effect that in the event of payment of any loss or damage the insurer will have no rights of recovery against any insureds thereunder, or against

Engineer or its consultants, or their officers, directors, members, partners, employees, agents, consultants, or subcontractors.

1. Owner and Contractor waive all rights against each other and the respective officers, directors, members, partners, employees, agents, consultants, and subcontractors of each and any of them, for all losses and damages caused by, arising out of, or resulting from any of the perils, risks, or causes of loss covered by such policies and any other property insurance applicable to the Work; and, in addition, waive all such rights against Engineer, its consultants, all individuals or entities identified in the Supplementary Conditions as builder's risk or installation floater insureds, and the officers, directors, members, partners, employees, agents, consultants, and subcontractors of each and any of them, under such policies for losses and damages so caused.
 2. None of the above waivers extends to the rights that any party making such waiver may have to the proceeds of insurance held by Owner or Contractor as trustee or fiduciary, or otherwise payable under any policy so issued.
- B. Any property insurance policy maintained by Owner covering any loss, damage, or consequential loss to Owner's existing structures, buildings, or facilities in which any part of the Work will occur, or to which any part of the Work will attach or adjoin; to adjacent structures, buildings, or facilities of Owner; or to part or all of the completed or substantially completed Work, during partial occupancy or use pursuant to Paragraph 15.04, after Substantial Completion pursuant to Paragraph 15.03, or after final payment pursuant to Paragraph 15.06, will contain provisions to the effect that in the event of payment of any loss or damage the insurer will have no rights of recovery against any insureds thereunder, or against Contractor, Subcontractors, or Engineer, or the officers, directors, members, partners, employees, agents, consultants, or subcontractors of each and any of them, and that the insured is allowed to waive the insurer's rights of subrogation in a written contract executed prior to the loss, damage, or consequential loss.
1. Owner waives all rights against Contractor, Subcontractors, and Engineer, and the officers, directors, members, partners, employees, agents, consultants and subcontractors of each and any of them, for all losses and damages caused by, arising out of, or resulting from fire or any of the perils, risks, or causes of loss covered by such policies.
- C. The waivers in this Paragraph 6.05 include the waiver of rights due to business interruption, loss of use, or other consequential loss extending beyond direct physical loss or damage to Owner's property or the Work caused by, arising out of, or resulting from fire or other insured peril, risk, or cause of loss.
- D. Contractor shall be responsible for assuring that each Subcontract contains provisions whereby the Subcontractor waives all rights against Owner, Contractor, all individuals or entities identified in the Supplementary Conditions as insureds, the Engineer and its consultants, and the officers, directors, members, partners, employees, agents, consultants, and subcontractors of each and any of them, for all losses and damages caused by, arising out of, relating to, or resulting from fire or other peril, risk, or cause of loss covered by builder's risk insurance, installation floater, and any other property insurance applicable to the Work.

6.06 *Receipt and Application of Property Insurance Proceeds*

- A. Any insured loss under the builder's risk and other policies of property insurance required by Paragraph 6.04 will be adjusted and settled with the named insured that purchased the policy. Such named insured shall act as fiduciary for the other insureds, and give notice to such other insureds that adjustment and settlement of a claim is in progress. Any other insured may state its position regarding a claim for insured loss in writing within 15 days after notice of such claim.
- B. Proceeds for such insured losses may be made payable by the insurer either jointly to multiple insureds, or to the named insured that purchased the policy in its own right and as fiduciary for other insureds, subject to the requirements of any applicable mortgage clause. A named insured receiving insurance proceeds under the builder's risk and other policies of insurance required by Paragraph 6.04 shall maintain such proceeds in a segregated account, and distribute such proceeds in accordance with such agreement as the parties in interest may reach, or as otherwise required under the dispute resolution provisions of this Contract or applicable Laws and Regulations.
- C. If no other special agreement is reached, Contractor shall repair or replace the damaged Work, using allocated insurance proceeds.

ARTICLE 7—CONTRACTOR'S RESPONSIBILITIES

7.01 *Contractor's Means and Methods of Construction*

- A. Contractor shall be solely responsible for the means, methods, techniques, sequences, and procedures of construction.
- B. If the Contract Documents note, or Contractor determines, that professional engineering or other design services are needed to carry out Contractor's responsibilities for construction means, methods, techniques, sequences, and procedures, or for Site safety, then Contractor shall cause such services to be provided by a properly licensed design professional, at Contractor's expense. Such services are not Owner-delegated professional design services under this Contract, and neither Owner nor Engineer has any responsibility with respect to (1) Contractor's determination of the need for such services, (2) the qualifications or licensing of the design professionals retained or employed by Contractor, (3) the performance of such services, or (4) any errors, omissions, or defects in such services.

7.02 *Supervision and Superintendence*

- A. Contractor shall supervise, inspect, and direct the Work competently and efficiently, devoting such attention thereto and applying such skills and expertise as may be necessary to perform the Work in accordance with the Contract Documents.
- B. At all times during the progress of the Work, Contractor shall assign a competent resident superintendent who will not be replaced without written notice to Owner and Engineer except under extraordinary circumstances.

7.03 *Labor; Working Hours*

- A. Contractor shall provide competent, suitably qualified personnel to survey and lay out the Work and perform construction as required by the Contract Documents. Contractor shall maintain good discipline and order at the Site.

- B. Contractor shall be fully responsible to Owner and Engineer for all acts and omissions of Contractor's employees; of Suppliers and Subcontractors, and their employees; and of any other individuals or entities performing or furnishing any of the Work, just as Contractor is responsible for Contractor's own acts and omissions.
- C. Except as otherwise required for the safety or protection of persons or the Work or property at the Site or adjacent thereto, and except as otherwise stated in the Contract Documents, all Work at the Site will be performed during regular working hours, Monday through Friday. Contractor will not perform Work on a Saturday, Sunday, or any legal holiday. Contractor may perform Work outside regular working hours or on Saturdays, Sundays, or legal holidays only with Owner's written consent, which will not be unreasonably withheld.

7.04 *Services, Materials, and Equipment*

- A. Unless otherwise specified in the Contract Documents, Contractor shall provide and assume full responsibility for all services, materials, equipment, labor, transportation, construction equipment and machinery, tools, appliances, fuel, power, light, heat, telephone, water, sanitary facilities, temporary facilities, and all other facilities and incidentals necessary for the performance, testing, start up, and completion of the Work, whether or not such items are specifically called for in the Contract Documents.
- B. All materials and equipment incorporated into the Work must be new and of good quality, except as otherwise provided in the Contract Documents. All special warranties and guarantees required by the Specifications will expressly run to the benefit of Owner. If required by Engineer, Contractor shall furnish satisfactory evidence (including reports of required tests) as to the source, kind, and quality of materials and equipment.
- C. All materials and equipment must be stored, applied, installed, connected, erected, protected, used, cleaned, and conditioned in accordance with instructions of the applicable Supplier, except as otherwise may be provided in the Contract Documents.

7.05 *"Or Equals"*

- A. *Contractor's Request; Governing Criteria:* Whenever an item of equipment or material is specified or described in the Contract Documents by using the names of one or more proprietary items or specific Suppliers, the Contract Price has been based upon Contractor furnishing such item as specified. The specification or description of such an item is intended to establish the type, function, appearance, and quality required. Unless the specification or description contains or is followed by words reading that no like, equivalent, or "or equal" item is permitted, Contractor may request that Engineer authorize the use of other items of equipment or material, or items from other proposed Suppliers, under the circumstances described below.
 - 1. If Engineer in its sole discretion determines that an item of equipment or material proposed by Contractor is functionally equal to that named and sufficiently similar so that no change in related Work will be required, Engineer will deem it an "or equal" item. For the purposes of this paragraph, a proposed item of equipment or material will be considered functionally equal to an item so named if:
 - a. in the exercise of reasonable judgment Engineer determines that the proposed item:
 - 1) is at least equal in materials of construction, quality, durability, appearance, strength, and design characteristics;

- 2) will reliably perform at least equally well the function and achieve the results imposed by the design concept of the completed Project as a functioning whole;
 - 3) has a proven record of performance and availability of responsive service; and
 - 4) is not objectionable to Owner.
- b. Contractor certifies that, if the proposed item is approved and incorporated into the Work:
- 1) there will be no increase in cost to the Owner or increase in Contract Times; and
 - 2) the item will conform substantially to the detailed requirements of the item named in the Contract Documents.
- B. *Contractor's Expense:* Contractor shall provide all data in support of any proposed "or equal" item at Contractor's expense.
- C. *Engineer's Evaluation and Determination:* Engineer will be allowed a reasonable time to evaluate each "or-equal" request. Engineer may require Contractor to furnish additional data about the proposed "or-equal" item. Engineer will be the sole judge of acceptability. No "or-equal" item will be ordered, furnished, installed, or utilized until Engineer's review is complete and Engineer determines that the proposed item is an "or-equal," which will be evidenced by an approved Shop Drawing or other written communication. Engineer will advise Contractor in writing of any negative determination.
- D. *Effect of Engineer's Determination:* Neither approval nor denial of an "or-equal" request will result in any change in Contract Price. The Engineer's denial of an "or-equal" request will be final and binding, and may not be reversed through an appeal under any provision of the Contract.
- E. *Treatment as a Substitution Request:* If Engineer determines that an item of equipment or material proposed by Contractor does not qualify as an "or-equal" item, Contractor may request that Engineer consider the item a proposed substitute pursuant to Paragraph 7.06.

7.06 Substitutes

- A. *Contractor's Request; Governing Criteria:* Unless the specification or description of an item of equipment or material required to be furnished under the Contract Documents contains or is followed by words reading that no substitution is permitted, Contractor may request that Engineer authorize the use of other items of equipment or material under the circumstances described below. To the extent possible such requests must be made before commencement of related construction at the Site.
1. Contractor shall submit sufficient information as provided below to allow Engineer to determine if the item of material or equipment proposed is functionally equivalent to that named and an acceptable substitute therefor. Engineer will not accept requests for review of proposed substitute items of equipment or material from anyone other than Contractor.
 2. The requirements for review by Engineer will be as set forth in Paragraph 7.06.B, as supplemented by the Specifications, and as Engineer may decide is appropriate under the circumstances.

3. Contractor shall make written application to Engineer for review of a proposed substitute item of equipment or material that Contractor seeks to furnish or use. The application:
 - a. will certify that the proposed substitute item will:
 - 1) perform adequately the functions and achieve the results called for by the general design;
 - 2) be similar in substance to the item specified; and
 - 3) be suited to the same use as the item specified.
 - b. will state:
 - 1) the extent, if any, to which the use of the proposed substitute item will necessitate a change in Contract Times;
 - 2) whether use of the proposed substitute item in the Work will require a change in any of the Contract Documents (or in the provisions of any other direct contract with Owner for other work on the Project) to adapt the design to the proposed substitute item; and
 - 3) whether incorporation or use of the proposed substitute item in connection with the Work is subject to payment of any license fee or royalty.
 - c. will identify:
 - 1) all variations of the proposed substitute item from the item specified; and
 - 2) available engineering, sales, maintenance, repair, and replacement services.
 - d. will contain an itemized estimate of all costs or credits that will result directly or indirectly from use of such substitute item, including but not limited to changes in Contract Price, shared savings, costs of redesign, and claims of other contractors affected by any resulting change.
- B. *Engineer's Evaluation and Determination*: Engineer will be allowed a reasonable time to evaluate each substitute request, and to obtain comments and direction from Owner. Engineer may require Contractor to furnish additional data about the proposed substitute item. Engineer will be the sole judge of acceptability. No substitute will be ordered, furnished, installed, or utilized until Engineer's review is complete and Engineer determines that the proposed item is an acceptable substitute. Engineer's determination will be evidenced by a Field Order or a proposed Change Order accounting for the substitution itself and all related impacts, including changes in Contract Price or Contract Times. Engineer will advise Contractor in writing of any negative determination.
- C. *Special Guarantee*: Owner may require Contractor to furnish at Contractor's expense a special performance guarantee or other surety with respect to any substitute.
- D. *Reimbursement of Engineer's Cost*: Engineer will record Engineer's costs in evaluating a substitute proposed or submitted by Contractor. Whether or not Engineer approves a substitute so proposed or submitted by Contractor, Contractor shall reimburse Owner for the reasonable charges of Engineer for evaluating each such proposed substitute. Contractor shall also reimburse Owner for the reasonable charges of Engineer for making changes in the Contract Documents (or in the provisions of any other direct contract with Owner) resulting from the acceptance of each proposed substitute.

- E. *Contractor's Expense*: Contractor shall provide all data in support of any proposed substitute at Contractor's expense.
- F. *Effect of Engineer's Determination*: If Engineer approves the substitution request, Contractor shall execute the proposed Change Order and proceed with the substitution. The Engineer's denial of a substitution request will be final and binding, and may not be reversed through an appeal under any provision of the Contract. Contractor may challenge the scope of reimbursement costs imposed under Paragraph 7.06.D, by timely submittal of a Change Proposal.

7.07 *Concerning Subcontractors and Suppliers*

- A. Contractor may retain Subcontractors and Suppliers for the performance of parts of the Work. Such Subcontractors and Suppliers must be acceptable to Owner. The Contractor's retention of a Subcontractor or Supplier for the performance of parts of the Work will not relieve Contractor's obligation to Owner to perform and complete the Work in accordance with the Contract Documents.
- B. Contractor shall retain specific Subcontractors and Suppliers for the performance of designated parts of the Work if required by the Contract to do so.
- C. Subsequent to the submittal of Contractor's Bid or final negotiation of the terms of the Contract, Owner may not require Contractor to retain any Subcontractor or Supplier to furnish or perform any of the Work against which Contractor has reasonable objection.
- D. Prior to entry into any binding subcontract or purchase order, Contractor shall submit to Owner the identity of the proposed Subcontractor or Supplier (unless Owner has already deemed such proposed Subcontractor or Supplier acceptable during the bidding process or otherwise). Such proposed Subcontractor or Supplier shall be deemed acceptable to Owner unless Owner raises a substantive, reasonable objection within 5 days.
- E. Owner may require the replacement of any Subcontractor or Supplier. Owner also may require Contractor to retain specific replacements; provided, however, that Owner may not require a replacement to which Contractor has a reasonable objection. If Contractor has submitted the identity of certain Subcontractors or Suppliers for acceptance by Owner, and Owner has accepted it (either in writing or by failing to make written objection thereto), then Owner may subsequently revoke the acceptance of any such Subcontractor or Supplier so identified solely on the basis of substantive, reasonable objection after due investigation. Contractor shall submit an acceptable replacement for the rejected Subcontractor or Supplier.
- F. If Owner requires the replacement of any Subcontractor or Supplier retained by Contractor to perform any part of the Work, then Contractor shall be entitled to an adjustment in Contract Price or Contract Times, with respect to the replacement; and Contractor shall initiate a Change Proposal for such adjustment within 30 days of Owner's requirement of replacement.
- G. No acceptance by Owner of any such Subcontractor or Supplier, whether initially or as a replacement, will constitute a waiver of the right of Owner to the completion of the Work in accordance with the Contract Documents.

- H. On a monthly basis, Contractor shall submit to Engineer a complete list of all Subcontractors and Suppliers having a direct contract with Contractor, and of all other Subcontractors and Suppliers known to Contractor at the time of submittal.
- I. Contractor shall be solely responsible for scheduling and coordinating the work of Subcontractors and Suppliers.
- J. The divisions and sections of the Specifications and the identifications of any Drawings do not control Contractor in dividing the Work among Subcontractors or Suppliers, or in delineating the Work to be performed by any specific trade.
- K. All Work performed for Contractor by a Subcontractor or Supplier must be pursuant to an appropriate contractual agreement that specifically binds the Subcontractor or Supplier to the applicable terms and conditions of the Contract for the benefit of Owner and Engineer.
- L. Owner may furnish to any Subcontractor or Supplier, to the extent practicable, information about amounts paid to Contractor for Work performed for Contractor by the Subcontractor or Supplier.
- M. Contractor shall restrict all Subcontractors and Suppliers from communicating with Engineer or Owner, except through Contractor or in case of an emergency, or as otherwise expressly allowed in this Contract.

7.08 *Patent Fees and Royalties*

- A. Contractor shall pay all license fees and royalties and assume all costs incident to the use in the performance of the Work or the incorporation in the Work of any invention, design, process, product, or device which is the subject of patent rights or copyrights held by others. If an invention, design, process, product, or device is specified in the Contract Documents for use in the performance of the Work and if, to the actual knowledge of Owner or Engineer, its use is subject to patent rights or copyrights calling for the payment of any license fee or royalty to others, the existence of such rights will be disclosed in the Contract Documents.
- B. To the fullest extent permitted by Laws and Regulations, Owner shall indemnify and hold harmless Contractor, and its officers, directors, members, partners, employees, agents, consultants, and subcontractors, from and against all claims, costs, losses, and damages (including but not limited to all fees and charges of engineers, architects, attorneys, and other professionals, and all court or arbitration or other dispute resolution costs) arising out of or relating to any infringement of patent rights or copyrights incident to the use in the performance of the Work or resulting from the incorporation in the Work of any invention, design, process, product, or device specified in the Contract Documents, but not identified as being subject to payment of any license fee or royalty to others required by patent rights or copyrights.
- C. To the fullest extent permitted by Laws and Regulations, Contractor shall indemnify and hold harmless Owner and Engineer, and the officers, directors, members, partners, employees, agents, consultants and subcontractors of each and any of them, from and against all claims, costs, losses, and damages (including but not limited to all fees and charges of engineers, architects, attorneys, and other professionals and all court or arbitration or other dispute resolution costs) arising out of or relating to any infringement of patent rights or copyrights incident to the use in the performance of the Work or resulting from the incorporation in the Work of any invention, design, process, product, or device not specified in the Contract Documents.

7.09 *Permits*

- A. Unless otherwise provided in the Contract Documents, Contractor shall obtain and pay for all construction permits, licenses, and certificates of occupancy. Owner shall assist Contractor, when necessary, in obtaining such permits and licenses. Contractor shall pay all governmental charges and inspection fees necessary for the prosecution of the Work which are applicable at the time of the submission of Contractor's Bid (or when Contractor became bound under a negotiated contract). Owner shall pay all charges of utility owners for connections for providing permanent service to the Work.

7.10 *Taxes*

- A. Contractor shall pay all sales, consumer, use, and other similar taxes required to be paid by Contractor in accordance with the Laws and Regulations of the place of the Project which are applicable during the performance of the Work.

7.11 *Laws and Regulations*

- A. Contractor shall give all notices required by and shall comply with all Laws and Regulations applicable to the performance of the Work. Neither Owner nor Engineer shall be responsible for monitoring Contractor's compliance with any Laws or Regulations.
- B. If Contractor performs any Work or takes any other action knowing or having reason to know that it is contrary to Laws or Regulations, Contractor shall bear all resulting costs and losses, and shall indemnify and hold harmless Owner and Engineer, and the officers, directors, members, partners, employees, agents, consultants, and subcontractors of each and any of them, from and against all claims, costs, losses, and damages (including but not limited to all fees and charges of engineers, architects, attorneys, and other professionals and all court or arbitration or other dispute resolution costs) arising out of or relating to such Work or other action. It is not Contractor's responsibility to make certain that the Work described in the Contract Documents is in accordance with Laws and Regulations, but this does not relieve Contractor of its obligations under Paragraph 3.03.
- C. Owner or Contractor may give written notice to the other party of any changes after the submission of Contractor's Bid (or after the date when Contractor became bound under a negotiated contract) in Laws or Regulations having an effect on the cost or time of performance of the Work, including but not limited to changes in Laws or Regulations having an effect on procuring permits and on sales, use, value-added, consumption, and other similar taxes. If Owner and Contractor are unable to agree on entitlement to or on the amount or extent, if any, of any adjustment in Contract Price or Contract Times resulting from such changes, then within 30 days of such written notice Contractor may submit a Change Proposal, or Owner may initiate a Claim.

7.12 *Record Documents*

- A. Contractor shall maintain in a safe place at the Site one printed record copy of all Drawings, Specifications, Addenda, Change Orders, Work Change Directives, Field Orders, written interpretations and clarifications, and approved Shop Drawings. Contractor shall keep such record documents in good order and annotate them to show changes made during construction. These record documents, together with all approved Samples, will be available to Engineer for reference. Upon completion of the Work, Contractor shall deliver these record documents to Engineer.

7.13 *Safety and Protection*

- A. Contractor shall be solely responsible for initiating, maintaining, and supervising all safety precautions and programs in connection with the Work. Such responsibility does not relieve Subcontractors of their responsibility for the safety of persons or property in the performance of their work, nor for compliance with applicable safety Laws and Regulations.
- B. Contractor shall designate a qualified and experienced safety representative whose duties and responsibilities are the prevention of Work-related accidents and the maintenance and supervision of safety precautions and programs.
- C. Contractor shall take all necessary precautions for the safety of, and shall provide the necessary protection to prevent damage, injury, or loss to:
 - 1. all persons on the Site or who may be affected by the Work;
 - 2. all the Work and materials and equipment to be incorporated therein, whether in storage on or off the Site; and
 - 3. other property at the Site or adjacent thereto, including trees, shrubs, lawns, walks, pavements, roadways, structures, other work in progress, utilities, and Underground Facilities not designated for removal, relocation, or replacement in the course of construction.
- D. All damage, injury, or loss to any property referred to in Paragraph 7.13.C.2 or 7.13.C.3 caused, directly or indirectly, in whole or in part, by Contractor, any Subcontractor, Supplier, or any other individual or entity directly or indirectly employed by any of them to perform any of the Work, or anyone for whose acts any of them may be liable, shall be remedied by Contractor at its expense (except damage or loss attributable to the fault of Drawings or Specifications or to the acts or omissions of Owner or Engineer or anyone employed by any of them, or anyone for whose acts any of them may be liable, and not attributable, directly or indirectly, in whole or in part, to the fault or negligence of Contractor or any Subcontractor, Supplier, or other individual or entity directly or indirectly employed by any of them).
- E. Contractor shall comply with all applicable Laws and Regulations relating to the safety of persons or property, or to the protection of persons or property from damage, injury, or loss; and shall erect and maintain all necessary safeguards for such safety and protection.
- F. Contractor shall notify Owner; the owners of adjacent property; the owners of Underground Facilities and other utilities (if the identity of such owners is known to Contractor); and other contractors and utility owners performing work at or adjacent to the Site, in writing, when Contractor knows that prosecution of the Work may affect them, and shall cooperate with them in the protection, removal, relocation, and replacement of their property or work in progress.
- G. Contractor shall comply with the applicable requirements of Owner's safety programs, if any. Any Owner's safety programs that are applicable to the Work are identified or included in the Supplementary Conditions or Specifications.
- H. Contractor shall inform Owner and Engineer of the specific requirements of Contractor's safety program with which Owner's and Engineer's employees and representatives must comply while at the Site.

- I. Contractor's duties and responsibilities for safety and protection will continue until all the Work is completed, Engineer has issued a written notice to Owner and Contractor in accordance with Paragraph 15.06.C that the Work is acceptable, and Contractor has left the Site (except as otherwise expressly provided in connection with Substantial Completion).
- J. Contractor's duties and responsibilities for safety and protection will resume whenever Contractor or any Subcontractor or Supplier returns to the Site to fulfill warranty or correction obligations, or to conduct other tasks arising from the Contract Documents.

7.14 *Hazard Communication Programs*

- A. Contractor shall be responsible for coordinating any exchange of safety data sheets (formerly known as material safety data sheets) or other hazard communication information required to be made available to or exchanged between or among employers at the Site in accordance with Laws or Regulations.

7.15 *Emergencies*

- A. In emergencies affecting the safety or protection of persons or the Work or property at the Site or adjacent thereto, Contractor is obligated to act to prevent damage, injury, or loss. Contractor shall give Engineer prompt written notice if Contractor believes that any significant changes in the Work or variations from the Contract Documents have been caused by an emergency, or are required as a result of Contractor's response to an emergency. If Engineer determines that a change in the Contract Documents is required because of an emergency or Contractor's response, a Work Change Directive or Change Order will be issued.

7.16 *Submittals*

A. *Shop Drawing and Sample Requirements*

- 1. Before submitting a Shop Drawing or Sample, Contractor shall:
 - a. review and coordinate the Shop Drawing or Sample with other Shop Drawings and Samples and with the requirements of the Work and the Contract Documents;
 - b. determine and verify:
 - 1) all field measurements, quantities, dimensions, specified performance and design criteria, installation requirements, materials, catalog numbers, and similar information with respect to the Submittal;
 - 2) the suitability of all materials and equipment offered with respect to the indicated application, fabrication, shipping, handling, storage, assembly, and installation pertaining to the performance of the Work; and
 - 3) all information relative to Contractor's responsibilities for means, methods, techniques, sequences, and procedures of construction, and safety precautions and programs incident thereto;
 - c. confirm that the Submittal is complete with respect to all related data included in the Submittal.
- 2. Each Shop Drawing or Sample must bear a stamp or specific written certification that Contractor has satisfied Contractor's obligations under the Contract Documents with respect to Contractor's review of that Submittal, and that Contractor approves the Submittal.

3. With each Shop Drawing or Sample, Contractor shall give Engineer specific written notice of any variations that the Submittal may have from the requirements of the Contract Documents. This notice must be set forth in a written communication separate from the Submittal; and, in addition, in the case of a Shop Drawing by a specific notation made on the Shop Drawing itself.
- B. *Submittal Procedures for Shop Drawings and Samples:* Contractor shall label and submit Shop Drawings and Samples to Engineer for review and approval in accordance with the accepted Schedule of Submittals.
1. *Shop Drawings*
 - a. Contractor shall submit the number of copies required in the Specifications.
 - b. Data shown on the Shop Drawings must be complete with respect to quantities, dimensions, specified performance and design criteria, materials, and similar data to show Engineer the services, materials, and equipment Contractor proposes to provide, and to enable Engineer to review the information for the limited purposes required by Paragraph 7.16.C.
 2. *Samples*
 - a. Contractor shall submit the number of Samples required in the Specifications.
 - b. Contractor shall clearly identify each Sample as to material, Supplier, pertinent data such as catalog numbers, the use for which intended and other data as Engineer may require to enable Engineer to review the Submittal for the limited purposes required by Paragraph 7.16.C.
 3. Where a Shop Drawing or Sample is required by the Contract Documents or the Schedule of Submittals, any related Work performed prior to Engineer's review and approval of the pertinent submittal will be at the sole expense and responsibility of Contractor.
- C. *Engineer's Review of Shop Drawings and Samples*
1. Engineer will provide timely review of Shop Drawings and Samples in accordance with the accepted Schedule of Submittals. Engineer's review and approval will be only to determine if the items covered by the Submittals will, after installation or incorporation in the Work, comply with the requirements of the Contract Documents, and be compatible with the design concept of the completed Project as a functioning whole as indicated by the Contract Documents.
 2. Engineer's review and approval will not extend to means, methods, techniques, sequences, or procedures of construction, or to safety precautions or programs incident thereto.
 3. Engineer's review and approval of a separate item as such will not indicate approval of the assembly in which the item functions.
 4. Engineer's review and approval of a Shop Drawing or Sample will not relieve Contractor from responsibility for any variation from the requirements of the Contract Documents unless Contractor has complied with the requirements of Paragraph 7.16.A.3 and Engineer has given written approval of each such variation by specific written notation thereof incorporated in or accompanying the Shop Drawing or Sample. Engineer will

document any such approved variation from the requirements of the Contract Documents in a Field Order or other appropriate Contract modification.

5. Engineer's review and approval of a Shop Drawing or Sample will not relieve Contractor from responsibility for complying with the requirements of Paragraphs 7.16.A and B.
6. Engineer's review and approval of a Shop Drawing or Sample, or of a variation from the requirements of the Contract Documents, will not, under any circumstances, change the Contract Times or Contract Price, unless such changes are included in a Change Order.
7. Neither Engineer's receipt, review, acceptance, or approval of a Shop Drawing or Sample will result in such item becoming a Contract Document.
8. Contractor shall perform the Work in compliance with the requirements and commitments set forth in approved Shop Drawings and Samples, subject to the provisions of Paragraph 7.16.C.4.

D. Resubmittal Procedures for Shop Drawings and Samples

1. Contractor shall make corrections required by Engineer and shall return the required number of corrected copies of Shop Drawings and submit, as required, new Samples for review and approval. Contractor shall direct specific attention in writing to revisions other than the corrections called for by Engineer on previous Submittals.
2. Contractor shall furnish required Shop Drawing and Sample submittals with sufficient information and accuracy to obtain required approval of an item with no more than two resubmittals. Engineer will record Engineer's time for reviewing a third or subsequent resubmittal of a Shop Drawing or Sample, and Contractor shall be responsible for Engineer's charges to Owner for such time. Owner may impose a set-off against payments due Contractor to secure reimbursement for such charges.
3. If Contractor requests a change of a previously approved Shop Drawing or Sample, Contractor shall be responsible for Engineer's charges to Owner for its review time, and Owner may impose a set-off against payments due Contractor to secure reimbursement for such charges, unless the need for such change is beyond the control of Contractor.

E. Submittals Other than Shop Drawings, Samples, and Owner-Delegated Designs

1. The following provisions apply to all Submittals other than Shop Drawings, Samples, and Owner-delegated designs:
 - a. Contractor shall submit all such Submittals to the Engineer in accordance with the Schedule of Submittals and pursuant to the applicable terms of the Contract Documents.
 - b. Engineer will provide timely review of all such Submittals in accordance with the Schedule of Submittals and return such Submittals with a notation of either Accepted or Not Accepted. Any such Submittal that is not returned within the time established in the Schedule of Submittals will be deemed accepted.
 - c. Engineer's review will be only to determine if the Submittal is acceptable under the requirements of the Contract Documents as to general form and content of the Submittal.

- d. If any such Submittal is not accepted, Contractor shall confer with Engineer regarding the reason for the non-acceptance, and resubmit an acceptable document.
 2. Procedures for the submittal and acceptance of the Progress Schedule, the Schedule of Submittals, and the Schedule of Values are set forth in Paragraphs 2.03, 2.04, and 2.05.
- F. Owner-delegated Designs: Submittals pursuant to Owner-delegated designs are governed by the provisions of Paragraph 7.19.

7.17 Contractor's General Warranty and Guarantee

- A. Contractor warrants and guarantees to Owner that all Work will be in accordance with the Contract Documents and will not be defective. Engineer is entitled to rely on Contractor's warranty and guarantee.
- B. Owner's rights under this warranty and guarantee are in addition to, and are not limited by, Owner's rights under the correction period provisions of Paragraph 15.08. The time in which Owner may enforce its warranty and guarantee rights under this Paragraph 7.17 is limited only by applicable Laws and Regulations restricting actions to enforce such rights; provided, however, that after the end of the correction period under Paragraph 15.08:
1. Owner shall give Contractor written notice of any defective Work within 60 days of the discovery that such Work is defective; and
 2. Such notice will be deemed the start of an event giving rise to a Claim under Paragraph 12.01.B, such that any related Claim must be brought within 30 days of the notice.
- C. Contractor's warranty and guarantee hereunder excludes defects or damage caused by:
1. abuse, or improper modification, maintenance, or operation, by persons other than Contractor, Subcontractors, Suppliers, or any other individual or entity for whom Contractor is responsible; or
 2. normal wear and tear under normal usage.
- D. Contractor's obligation to perform and complete the Work in accordance with the Contract Documents is absolute. None of the following will constitute an acceptance of Work that is not in accordance with the Contract Documents, a release of Contractor's obligation to perform the Work in accordance with the Contract Documents, or a release of Owner's warranty and guarantee rights under this Paragraph 7.17:
1. Observations by Engineer;
 2. Recommendation by Engineer or payment by Owner of any progress or final payment;
 3. The issuance of a certificate of Substantial Completion by Engineer or any payment related thereto by Owner;
 4. Use or occupancy of the Work or any part thereof by Owner;
 5. Any review and approval of a Shop Drawing or Sample submittal;
 6. The issuance of a notice of acceptability by Engineer;
 7. The end of the correction period established in Paragraph 15.08;
 8. Any inspection, test, or approval by others; or

9. Any correction of defective Work by Owner.
- E. If the Contract requires the Contractor to accept the assignment of a contract entered into by Owner, then the specific warranties, guarantees, and correction obligations contained in the assigned contract will govern with respect to Contractor's performance obligations to Owner for the Work described in the assigned contract.

7.18 *Indemnification*

- A. To the fullest extent permitted by Laws and Regulations, and in addition to any other obligations of Contractor under the Contract or otherwise, Contractor shall indemnify and hold harmless Owner and Engineer, and the officers, directors, members, partners, employees, agents, consultants and subcontractors of each and any of them, from losses, damages, costs, and judgments (including but not limited to all fees and charges of engineers, architects, attorneys, and other professionals, and all court or arbitration or other dispute resolution costs) arising from third-party claims or actions relating to or resulting from the performance or furnishing of the Work, provided that any such claim, action, loss, cost, judgment or damage is attributable to bodily injury, sickness, disease, or death, or to damage to or destruction of tangible property (other than the Work itself), including the loss of use resulting therefrom, but only to the extent caused by any negligent act or omission of Contractor, any Subcontractor, any Supplier, or any individual or entity directly or indirectly employed by any of them to perform any of the Work, or anyone for whose acts any of them may be liable.
- B. In any and all claims against Owner or Engineer, or any of their officers, directors, members, partners, employees, agents, consultants, or subcontractors, by any employee (or the survivor or personal representative of such employee) of Contractor, any Subcontractor, any Supplier, or any individual or entity directly or indirectly employed by any of them to perform any of the Work, or anyone for whose acts any of them may be liable, the indemnification obligation under Paragraph 7.18.A will not be limited in any way by any limitation on the amount or type of damages, compensation, or benefits payable by or for Contractor or any such Subcontractor, Supplier, or other individual or entity under workers' compensation acts, disability benefit acts, or other employee benefit acts.

7.19 *Delegation of Professional Design Services*

- A. Owner may require Contractor to provide professional design services for a portion of the Work by express delegation in the Contract Documents. Such delegation will specify the performance and design criteria that such services must satisfy, and the Submittals that Contractor must furnish to Engineer with respect to the Owner-delegated design.
- B. Contractor shall cause such Owner-delegated professional design services to be provided pursuant to the professional standard of care by a properly licensed design professional, whose signature and seal must appear on all drawings, calculations, specifications, certifications, and Submittals prepared by such design professional. Such design professional must issue all certifications of design required by Laws and Regulations.
- C. If a Shop Drawing or other Submittal related to the Owner-delegated design is prepared by Contractor, a Subcontractor, or others for submittal to Engineer, then such Shop Drawing or other Submittal must bear the written approval of Contractor's design professional when submitted by Contractor to Engineer.

- D. Owner and Engineer shall be entitled to rely upon the adequacy, accuracy, and completeness of the services, certifications, and approvals performed or provided by the design professionals retained or employed by Contractor under an Owner-delegated design, subject to the professional standard of care and the performance and design criteria stated in the Contract Documents.
- E. Pursuant to this Paragraph 7.19, Engineer's review, approval, and other determinations regarding design drawings, calculations, specifications, certifications, and other Submittals furnished by Contractor pursuant to an Owner-delegated design will be only for the following limited purposes:
 - 1. Checking for conformance with the requirements of this Paragraph 7.19;
 - 2. Confirming that Contractor (through its design professionals) has used the performance and design criteria specified in the Contract Documents; and
 - 3. Establishing that the design furnished by Contractor is consistent with the design concept expressed in the Contract Documents.
- F. Contractor shall not be responsible for the adequacy of performance or design criteria specified by Owner or Engineer.
- G. Contractor is not required to provide professional services in violation of applicable Laws and Regulations.

ARTICLE 8—OTHER WORK AT THE SITE

8.01 *Other Work*

- A. In addition to and apart from the Work under the Contract Documents, the Owner may perform other work at or adjacent to the Site. Such other work may be performed by Owner's employees, or through contracts between the Owner and third parties. Owner may also arrange to have third-party utility owners perform work on their utilities and facilities at or adjacent to the Site.
- B. If Owner performs other work at or adjacent to the Site with Owner's employees, or through contracts for such other work, then Owner shall give Contractor written notice thereof prior to starting any such other work. If Owner has advance information regarding the start of any third-party utility work that Owner has arranged to take place at or adjacent to the Site, Owner shall provide such information to Contractor.
- C. Contractor shall afford proper and safe access to the Site to each contractor that performs such other work, each utility owner performing other work, and Owner, if Owner is performing other work with Owner's employees, and provide a reasonable opportunity for the introduction and storage of materials and equipment and the execution of such other work.
- D. Contractor shall do all cutting, fitting, and patching of the Work that may be required to properly connect or otherwise make its several parts come together and properly integrate with such other work. Contractor shall not endanger any work of others by cutting, excavating, or otherwise altering such work; provided, however, that Contractor may cut or alter others' work with the written consent of Engineer and the others whose work will be affected.

- E. If the proper execution or results of any part of Contractor's Work depends upon work performed by others, Contractor shall inspect such other work and promptly report to Engineer in writing any delays, defects, or deficiencies in such other work that render it unavailable or unsuitable for the proper execution and results of Contractor's Work. Contractor's failure to so report will constitute an acceptance of such other work as fit and proper for integration with Contractor's Work except for latent defects and deficiencies in such other work.
- F. The provisions of this article are not applicable to work that is performed by third-party utilities or other third-party entities without a contract with Owner, or that is performed without having been arranged by Owner. If such work occurs, then any related delay, disruption, or interference incurred by Contractor is governed by the provisions of Paragraph 4.05.C.3.

8.02 *Coordination*

- A. If Owner intends to contract with others for the performance of other work at or adjacent to the Site, to perform other work at or adjacent to the Site with Owner's employees, or to arrange to have utility owners perform work at or adjacent to the Site, the following will be set forth in the Supplementary Conditions or provided to Contractor prior to the start of any such other work:
 - 1. The identity of the individual or entity that will have authority and responsibility for coordination of the activities among the various contractors;
 - 2. An itemization of the specific matters to be covered by such authority and responsibility; and
 - 3. The extent of such authority and responsibilities.
- B. Unless otherwise provided in the Supplementary Conditions, Owner shall have sole authority and responsibility for such coordination.

8.03 *Legal Relationships*

- A. If, in the course of performing other work for Owner at or adjacent to the Site, the Owner's employees, any other contractor working for Owner, or any utility owner that Owner has arranged to perform work, causes damage to the Work or to the property of Contractor or its Subcontractors, or delays, disrupts, interferes with, or increases the scope or cost of the performance of the Work, through actions or inaction, then Contractor shall be entitled to an equitable adjustment in the Contract Price or the Contract Times. Contractor must submit any Change Proposal seeking an equitable adjustment in the Contract Price or the Contract Times under this paragraph within 30 days of the damaging, delaying, disrupting, or interfering event. The entitlement to, and extent of, any such equitable adjustment will take into account information (if any) regarding such other work that was provided to Contractor in the Contract Documents prior to the submittal of the Bid or the final negotiation of the terms of the Contract, and any remedies available to Contractor under Laws or Regulations concerning utility action or inaction. When applicable, any such equitable adjustment in Contract Price will be conditioned on Contractor assigning to Owner all Contractor's rights against such other contractor or utility owner with respect to the damage, delay, disruption, or interference that is the subject of the adjustment. Contractor's entitlement to an adjustment of the Contract Times or Contract Price is subject to the provisions of Paragraphs 4.05.D and 4.05.E.

- B. Contractor shall take reasonable and customary measures to avoid damaging, delaying, disrupting, or interfering with the work of Owner, any other contractor, or any utility owner performing other work at or adjacent to the Site.
 - 1. If Contractor fails to take such measures and as a result damages, delays, disrupts, or interferes with the work of any such other contractor or utility owner, then Owner may impose a set-off against payments due Contractor, and assign to such other contractor or utility owner the Owner's contractual rights against Contractor with respect to the breach of the obligations set forth in this Paragraph 8.03.B.
 - 2. When Owner is performing other work at or adjacent to the Site with Owner's employees, Contractor shall be liable to Owner for damage to such other work, and for the reasonable direct delay, disruption, and interference costs incurred by Owner as a result of Contractor's failure to take reasonable and customary measures with respect to Owner's other work. In response to such damage, delay, disruption, or interference, Owner may impose a set-off against payments due Contractor.
- C. If Contractor damages, delays, disrupts, or interferes with the work of any other contractor, or any utility owner performing other work at or adjacent to the Site, through Contractor's failure to take reasonable and customary measures to avoid such impacts, or if any claim arising out of Contractor's actions, inactions, or negligence in performance of the Work at or adjacent to the Site is made by any such other contractor or utility owner against Contractor, Owner, or Engineer, then Contractor shall (1) promptly attempt to settle the claim as to all parties through negotiations with such other contractor or utility owner, or otherwise resolve the claim by arbitration or other dispute resolution proceeding or at law, and (2) indemnify and hold harmless Owner and Engineer, and the officers, directors, members, partners, employees, agents, consultants and subcontractors of each and any of them from and against any such claims, and against all costs, losses, and damages (including but not limited to all fees and charges of engineers, architects, attorneys, and other professionals and all court or arbitration or other dispute resolution costs) arising out of or relating to such damage, delay, disruption, or interference.

ARTICLE 9—OWNER'S RESPONSIBILITIES

9.01 *Communications to Contractor*

- A. Except as otherwise provided in these General Conditions, Owner shall issue all communications to Contractor through Engineer.

9.02 *Replacement of Engineer*

- A. Owner may at its discretion appoint an engineer to replace Engineer, provided Contractor makes no reasonable objection to the replacement engineer. The replacement engineer's status under the Contract Documents will be that of the former Engineer.

9.03 *Furnish Data*

- A. Owner shall promptly furnish the data required of Owner under the Contract Documents.

9.04 *Pay When Due*

- A. Owner shall make payments to Contractor when they are due as provided in the Agreement.

- 9.05 *Lands and Easements; Reports, Tests, and Drawings*
- A. Owner's duties with respect to providing lands and easements are set forth in Paragraph 5.01.
 - B. Owner's duties with respect to providing engineering surveys to establish reference points are set forth in Paragraph 4.03.
 - C. Article 5 refers to Owner's identifying and making available to Contractor copies of reports of explorations and tests of conditions at the Site, and drawings of physical conditions relating to existing surface or subsurface structures at the Site.
- 9.06 *Insurance*
- A. Owner's responsibilities, if any, with respect to purchasing and maintaining liability and property insurance are set forth in Article 6.
- 9.07 *Change Orders*
- A. Owner's responsibilities with respect to Change Orders are set forth in Article 11.
- 9.08 *Inspections, Tests, and Approvals*
- A. Owner's responsibility with respect to certain inspections, tests, and approvals is set forth in Paragraph 14.02.B.
- 9.09 *Limitations on Owner's Responsibilities*
- A. The Owner shall not supervise, direct, or have control or authority over, nor be responsible for, Contractor's means, methods, techniques, sequences, or procedures of construction, or the safety precautions and programs incident thereto, or for any failure of Contractor to comply with Laws and Regulations applicable to the performance of the Work. Owner will not be responsible for Contractor's failure to perform the Work in accordance with the Contract Documents.
- 9.10 *Undisclosed Hazardous Environmental Condition*
- A. Owner's responsibility in respect to an undisclosed Hazardous Environmental Condition is set forth in Paragraph 5.06.
- 9.11 *Evidence of Financial Arrangements*
- A. Upon request of Contractor, Owner shall furnish Contractor reasonable evidence that financial arrangements have been made to satisfy Owner's obligations under the Contract (including obligations under proposed changes in the Work).
- 9.12 *Safety Programs*
- A. While at the Site, Owner's employees and representatives shall comply with the specific applicable requirements of Contractor's safety programs of which Owner has been informed.
 - B. Owner shall furnish copies of any applicable Owner safety programs to Contractor.

ARTICLE 10—ENGINEER'S STATUS DURING CONSTRUCTION

10.01 *Owner's Representative*

- A. Engineer will be Owner's representative during the construction period. The duties and responsibilities and the limitations of authority of Engineer as Owner's representative during construction are set forth in the Contract.

10.02 *Visits to Site*

- A. Engineer will make visits to the Site at intervals appropriate to the various stages of construction as Engineer deems necessary in order to observe, as an experienced and qualified design professional, the progress that has been made and the quality of the various aspects of Contractor's executed Work. Based on information obtained during such visits and observations, Engineer, for the benefit of Owner, will determine, in general, if the Work is proceeding in accordance with the Contract Documents. Engineer will not be required to make exhaustive or continuous inspections on the Site to check the quality or quantity of the Work. Engineer's efforts will be directed toward providing for Owner a greater degree of confidence that the completed Work will conform generally to the Contract Documents. On the basis of such visits and observations, Engineer will keep Owner informed of the progress of the Work and will endeavor to guard Owner against defective Work.
- B. Engineer's visits and observations are subject to all the limitations on Engineer's authority and responsibility set forth in Paragraph 10.07. Particularly, but without limitation, during or as a result of Engineer's visits or observations of Contractor's Work, Engineer will not supervise, direct, control, or have authority over or be responsible for Contractor's means, methods, techniques, sequences, or procedures of construction, or the safety precautions and programs incident thereto, or for any failure of Contractor to comply with Laws and Regulations applicable to the performance of the Work.

10.03 *Resident Project Representative*

- A. If Owner and Engineer have agreed that Engineer will furnish a Resident Project Representative to represent Engineer at the Site and assist Engineer in observing the progress and quality of the Work, then the authority and responsibilities of any such Resident Project Representative will be as provided in the Supplementary Conditions, and limitations on the responsibilities thereof will be as provided in the Supplementary Conditions and in Paragraph 10.07.
- B. If Owner designates an individual or entity who is not Engineer's consultant, agent, or employee to represent Owner at the Site, then the responsibilities and authority of such individual or entity will be as provided in the Supplementary Conditions.

10.04 *Engineer's Authority*

- A. Engineer has the authority to reject Work in accordance with Article 14.
- B. Engineer's authority as to Submittals is set forth in Paragraph 7.16.
- C. Engineer's authority as to design drawings, calculations, specifications, certifications and other Submittals from Contractor in response to Owner's delegation (if any) to Contractor of professional design services, is set forth in Paragraph 7.19.
- D. Engineer's authority as to changes in the Work is set forth in Article 11.

E. Engineer's authority as to Applications for Payment is set forth in Article 15.

10.05 *Determinations for Unit Price Work*

A. Engineer will determine the actual quantities and classifications of Unit Price Work performed by Contractor as set forth in Paragraph 13.03.

10.06 *Decisions on Requirements of Contract Documents and Acceptability of Work*

A. Engineer will render decisions regarding the requirements of the Contract Documents, and judge the acceptability of the Work, pursuant to the specific procedures set forth herein for initial interpretations, Change Proposals, and acceptance of the Work. In rendering such decisions and judgments, Engineer will not show partiality to Owner or Contractor, and will not be liable to Owner, Contractor, or others in connection with any proceedings, interpretations, decisions, or judgments conducted or rendered in good faith.

10.07 *Limitations on Engineer's Authority and Responsibilities*

A. Neither Engineer's authority or responsibility under this Article 10 or under any other provision of the Contract, nor any decision made by Engineer in good faith either to exercise or not exercise such authority or responsibility or the undertaking, exercise, or performance of any authority or responsibility by Engineer, will create, impose, or give rise to any duty in contract, tort, or otherwise owed by Engineer to Contractor, any Subcontractor, any Supplier, any other individual or entity, or to any surety for or employee or agent of any of them.

B. Engineer will not supervise, direct, control, or have authority over or be responsible for Contractor's means, methods, techniques, sequences, or procedures of construction, or the safety precautions and programs incident thereto, or for any failure of Contractor to comply with Laws and Regulations applicable to the performance of the Work. Engineer will not be responsible for Contractor's failure to perform the Work in accordance with the Contract Documents.

C. Engineer will not be responsible for the acts or omissions of Contractor or of any Subcontractor, any Supplier, or of any other individual or entity performing any of the Work.

D. Engineer's review of the final Application for Payment and accompanying documentation, and all maintenance and operating instructions, schedules, guarantees, bonds, certificates of inspection, tests and approvals, and other documentation required to be delivered by Contractor under Paragraph 15.06.A, will only be to determine generally that their content complies with the requirements of, and in the case of certificates of inspections, tests, and approvals, that the results certified indicate compliance with the Contract Documents.

E. The limitations upon authority and responsibility set forth in this Paragraph 10.07 also apply to the Resident Project Representative, if any.

10.08 *Compliance with Safety Program*

A. While at the Site, Engineer's employees and representatives will comply with the specific applicable requirements of Owner's and Contractor's safety programs of which Engineer has been informed.

ARTICLE 11—CHANGES TO THE CONTRACT

11.01 *Amending and Supplementing the Contract*

- A. The Contract may be amended or supplemented by a Change Order, a Work Change Directive, or a Field Order.
- B. If an amendment or supplement to the Contract includes a change in the Contract Price or the Contract Times, such amendment or supplement must be set forth in a Change Order.
- C. All changes to the Contract that involve (1) the performance or acceptability of the Work, (2) the design (as set forth in the Drawings, Specifications, or otherwise), or (3) other engineering or technical matters, must be supported by Engineer's recommendation. Owner and Contractor may amend other terms and conditions of the Contract without the recommendation of the Engineer.

11.02 *Change Orders*

- A. Owner and Contractor shall execute appropriate Change Orders covering:
 - 1. Changes in Contract Price or Contract Times which are agreed to by the parties, including any undisputed sum or amount of time for Work actually performed in accordance with a Work Change Directive;
 - 2. Changes in Contract Price resulting from an Owner set-off, unless Contractor has duly contested such set-off;
 - 3. Changes in the Work which are: (a) ordered by Owner pursuant to Paragraph 11.05, (b) required because of Owner's acceptance of defective Work under Paragraph 14.04 or Owner's correction of defective Work under Paragraph 14.07, or (c) agreed to by the parties, subject to the need for Engineer's recommendation if the change in the Work involves the design (as set forth in the Drawings, Specifications, or otherwise) or other engineering or technical matters; and
 - 4. Changes that embody the substance of any final and binding results under: Paragraph 11.03.B, resolving the impact of a Work Change Directive; Paragraph 11.09, concerning Change Proposals; Article 12, Claims; Paragraph 13.02.D, final adjustments resulting from allowances; Paragraph 13.03.D, final adjustments relating to determination of quantities for Unit Price Work; and similar provisions.
- B. If Owner or Contractor refuses to execute a Change Order that is required to be executed under the terms of Paragraph 11.02.A, it will be deemed to be of full force and effect, as if fully executed.

11.03 *Work Change Directives*

- A. A Work Change Directive will not change the Contract Price or the Contract Times but is evidence that the parties expect that the modification ordered or documented by a Work Change Directive will be incorporated in a subsequently issued Change Order, following negotiations by the parties as to the Work Change Directive's effect, if any, on the Contract Price and Contract Times; or, if negotiations are unsuccessful, by a determination under the terms of the Contract Documents governing adjustments, expressly including Paragraph 11.07 regarding change of Contract Price.

- B. If Owner has issued a Work Change Directive and:
 - 1. Contractor believes that an adjustment in Contract Times or Contract Price is necessary, then Contractor shall submit any Change Proposal seeking such an adjustment no later than 30 days after the completion of the Work set out in the Work Change Directive.
 - 2. Owner believes that an adjustment in Contract Times or Contract Price is necessary, then Owner shall submit any Claim seeking such an adjustment no later than 60 days after issuance of the Work Change Directive.

11.04 *Field Orders*

- A. Engineer may authorize minor changes in the Work if the changes do not involve an adjustment in the Contract Price or the Contract Times and are compatible with the design concept of the completed Project as a functioning whole as indicated by the Contract Documents. Such changes will be accomplished by a Field Order and will be binding on Owner and also on Contractor, which shall perform the Work involved promptly.
- B. If Contractor believes that a Field Order justifies an adjustment in the Contract Price or Contract Times, then before proceeding with the Work at issue, Contractor shall submit a Change Proposal as provided herein.

11.05 *Owner-Authorized Changes in the Work*

- A. Without invalidating the Contract and without notice to any surety, Owner may, at any time or from time to time, order additions, deletions, or revisions in the Work. Changes involving the design (as set forth in the Drawings, Specifications, or otherwise) or other engineering or technical matters will be supported by Engineer's recommendation.
- B. Such changes in the Work may be accomplished by a Change Order, if Owner and Contractor have agreed as to the effect, if any, of the changes on Contract Times or Contract Price; or by a Work Change Directive. Upon receipt of any such document, Contractor shall promptly proceed with the Work involved; or, in the case of a deletion in the Work, promptly cease construction activities with respect to such deleted Work. Added or revised Work must be performed under the applicable conditions of the Contract Documents.
- C. Nothing in this Paragraph 11.05 obligates Contractor to undertake work that Contractor reasonably concludes cannot be performed in a manner consistent with Contractor's safety obligations under the Contract Documents or Laws and Regulations.

11.06 *Unauthorized Changes in the Work*

- A. Contractor shall not be entitled to an increase in the Contract Price or an extension of the Contract Times with respect to any work performed that is not required by the Contract Documents, as amended, modified, or supplemented, except in the case of an emergency as provided in Paragraph 7.15 or in the case of uncovering Work as provided in Paragraph 14.05.C.2.

11.07 *Change of Contract Price*

- A. The Contract Price may only be changed by a Change Order. Any Change Proposal for an adjustment in the Contract Price must comply with the provisions of Paragraph 11.09. Any Claim for an adjustment of Contract Price must comply with the provisions of Article 12.
- B. An adjustment in the Contract Price will be determined as follows:

1. Where the Work involved is covered by unit prices contained in the Contract Documents, then by application of such unit prices to the quantities of the items involved (subject to the provisions of Paragraph 13.03);
 2. Where the Work involved is not covered by unit prices contained in the Contract Documents, then by a mutually agreed lump sum (which may include an allowance for overhead and profit not necessarily in accordance with Paragraph 11.07.C.2); or
 3. Where the Work involved is not covered by unit prices contained in the Contract Documents and the parties do not reach mutual agreement to a lump sum, then on the basis of the Cost of the Work (determined as provided in Paragraph 13.01) plus a Contractor's fee for overhead and profit (determined as provided in Paragraph 11.07.C).
- C. *Contractor's Fee:* When applicable, the Contractor's fee for overhead and profit will be determined as follows:
1. A mutually acceptable fixed fee; or
 2. If a fixed fee is not agreed upon, then a fee based on the following percentages of the various portions of the Cost of the Work:
 - a. For costs incurred under Paragraphs 13.01.B.1 and 13.01.B.2, the Contractor's fee will be 15 percent;
 - b. For costs incurred under Paragraph 13.01.B.3, the Contractor's fee will be 5 percent;
 - c. Where one or more tiers of subcontracts are on the basis of Cost of the Work plus a fee and no fixed fee is agreed upon, the intent of Paragraphs 11.07.C.2.a and 11.07.C.2.b is that the Contractor's fee will be based on: (1) a fee of 15 percent of the costs incurred under Paragraphs 13.01.B.1 and 13.01.B.2 by the Subcontractor that actually performs the Work, at whatever tier, and (2) with respect to Contractor itself and to any Subcontractors of a tier higher than that of the Subcontractor that actually performs the Work, a fee of 5 percent of the amount (fee plus underlying costs incurred) attributable to the next lower tier Subcontractor; provided, however, that for any such subcontracted Work the maximum total fee to be paid by Owner will be no greater than 27 percent of the costs incurred by the Subcontractor that actually performs the Work;
 - d. No fee will be payable on the basis of costs itemized under Paragraphs 13.01.B.4, 13.01.B.5, and 13.01.C;
 - e. The amount of credit to be allowed by Contractor to Owner for any change which results in a net decrease in Cost of the Work will be the amount of the actual net decrease in Cost of the Work and a deduction of an additional amount equal to 5 percent of such actual net decrease in Cost of the Work; and
 - f. When both additions and credits are involved in any one change or Change Proposal, the adjustment in Contractor's fee will be computed by determining the sum of the costs in each of the cost categories in Paragraph 13.01.B (specifically, payroll costs, Paragraph 13.01.B.1; incorporated materials and equipment costs, Paragraph 13.01.B.2; Subcontract costs, Paragraph 13.01.B.3; special consultants costs, Paragraph 13.01.B.4; and other costs, Paragraph 13.01.B.5) and applying to each such cost category sum the appropriate fee from Paragraphs 11.07.C.2.a through 11.07.C.2.e, inclusive.

11.08 *Change of Contract Times*

- A. The Contract Times may only be changed by a Change Order. Any Change Proposal for an adjustment in the Contract Times must comply with the provisions of Paragraph 11.09. Any Claim for an adjustment in the Contract Times must comply with the provisions of Article 12.
- B. Delay, disruption, and interference in the Work, and any related changes in Contract Times, are addressed in and governed by Paragraph 4.05.

11.09 *Change Proposals*

A. *Purpose and Content:* Contractor shall submit a Change Proposal to Engineer to request an adjustment in the Contract Times or Contract Price; contest an initial decision by Engineer concerning the requirements of the Contract Documents or relating to the acceptability of the Work under the Contract Documents; challenge a set-off against payment due; or seek other relief under the Contract. The Change Proposal will specify any proposed change in Contract Times or Contract Price, or other proposed relief, and explain the reason for the proposed change, with citations to any governing or applicable provisions of the Contract Documents. Each Change Proposal will address only one issue, or a set of closely related issues.

B. *Change Proposal Procedures*

1. *Submittal:* Contractor shall submit each Change Proposal to Engineer within 30 days after the start of the event giving rise thereto, or after such initial decision.
2. *Supporting Data:* The Contractor shall submit supporting data, including the proposed change in Contract Price or Contract Time (if any), to the Engineer and Owner within 15 days after the submittal of the Change Proposal.
 - a. Change Proposals based on or related to delay, interruption, or interference must comply with the provisions of Paragraphs 4.05.D and 4.05.E.
 - b. Change proposals related to a change of Contract Price must include full and detailed accounts of materials incorporated into the Work and labor and equipment used for the subject Work.

The supporting data must be accompanied by a written statement that the supporting data are accurate and complete, and that any requested time or price adjustment is the entire adjustment to which Contractor believes it is entitled as a result of said event.

3. *Engineer's Initial Review:* Engineer will advise Owner regarding the Change Proposal, and consider any comments or response from Owner regarding the Change Proposal. If in its discretion Engineer concludes that additional supporting data is needed before conducting a full review and making a decision regarding the Change Proposal, then Engineer may request that Contractor submit such additional supporting data by a date specified by Engineer, prior to Engineer beginning its full review of the Change Proposal.
4. *Engineer's Full Review and Action on the Change Proposal:* Upon receipt of Contractor's supporting data (including any additional data requested by Engineer), Engineer will conduct a full review of each Change Proposal and, within 30 days after such receipt of the Contractor's supporting data, either approve the Change Proposal in whole, deny it in whole, or approve it in part and deny it in part. Such actions must be in writing, with a copy provided to Owner and Contractor. If Engineer does not take action on the Change

Proposal within 30 days, then either Owner or Contractor may at any time thereafter submit a letter to the other party indicating that as a result of Engineer's inaction the Change Proposal is deemed denied, thereby commencing the time for appeal of the denial under Article 12.

5. *Binding Decision*: Engineer's decision is final and binding upon Owner and Contractor, unless Owner or Contractor appeals the decision by filing a Claim under Article 12.
- C. *Resolution of Certain Change Proposals*: If the Change Proposal does not involve the design (as set forth in the Drawings, Specifications, or otherwise), the acceptability of the Work, or other engineering or technical matters, then Engineer will notify the parties in writing that the Engineer is unable to resolve the Change Proposal. For purposes of further resolution of such a Change Proposal, such notice will be deemed a denial, and Contractor may choose to seek resolution under the terms of Article 12.
- D. *Post-Completion*: Contractor shall not submit any Change Proposals after Engineer issues a written recommendation of final payment pursuant to Paragraph 15.06.B.

11.10 *Notification to Surety*

- A. If the provisions of any bond require notice to be given to a surety of any change affecting the general scope of the Work or the provisions of the Contract Documents (including, but not limited to, Contract Price or Contract Times), the giving of any such notice will be Contractor's responsibility. The amount of each applicable bond will be adjusted to reflect the effect of any such change.

ARTICLE 12—CLAIMS

12.01 *Claims*

- A. *Claims Process*: The following disputes between Owner and Contractor are subject to the Claims process set forth in this article:
 1. Appeals by Owner or Contractor of Engineer's decisions regarding Change Proposals;
 2. Owner demands for adjustments in the Contract Price or Contract Times, or other relief under the Contract Documents;
 3. Disputes that Engineer has been unable to address because they do not involve the design (as set forth in the Drawings, Specifications, or otherwise), the acceptability of the Work, or other engineering or technical matters; and
 4. Subject to the waiver provisions of Paragraph 15.07, any dispute arising after Engineer has issued a written recommendation of final payment pursuant to Paragraph 15.06.B.
- B. *Submittal of Claim*: The party submitting a Claim shall deliver it directly to the other party to the Contract promptly (but in no event later than 30 days) after the start of the event giving rise thereto; in the case of appeals regarding Change Proposals within 30 days of the decision under appeal. The party submitting the Claim shall also furnish a copy to the Engineer, for its information only. The responsibility to substantiate a Claim rests with the party making the Claim. In the case of a Claim by Contractor seeking an increase in the Contract Times or Contract Price, Contractor shall certify that the Claim is made in good faith, that the supporting data are accurate and complete, and that to the best of Contractor's knowledge

and belief the amount of time or money requested accurately reflects the full amount to which Contractor is entitled.

- C. *Review and Resolution*: The party receiving a Claim shall review it thoroughly, giving full consideration to its merits. The two parties shall seek to resolve the Claim through the exchange of information and direct negotiations. The parties may extend the time for resolving the Claim by mutual agreement. All actions taken on a Claim will be stated in writing and submitted to the other party, with a copy to Engineer.
- D. *Mediation*
 - 1. At any time after initiation of a Claim, Owner and Contractor may mutually agree to mediation of the underlying dispute. The agreement to mediate will stay the Claim submittal and response process.
 - 2. If Owner and Contractor agree to mediation, then after 60 days from such agreement, either Owner or Contractor may unilaterally terminate the mediation process, and the Claim submittal and decision process will resume as of the date of the termination. If the mediation proceeds but is unsuccessful in resolving the dispute, the Claim submittal and decision process will resume as of the date of the conclusion of the mediation, as determined by the mediator.
 - 3. Owner and Contractor shall each pay one-half of the mediator's fees and costs.
- E. *Partial Approval*: If the party receiving a Claim approves the Claim in part and denies it in part, such action will be final and binding unless within 30 days of such action the other party invokes the procedure set forth in Article 17 for final resolution of disputes.
- F. *Denial of Claim*: If efforts to resolve a Claim are not successful, the party receiving the Claim may deny it by giving written notice of denial to the other party. If the receiving party does not take action on the Claim within 90 days, then either Owner or Contractor may at any time thereafter submit a letter to the other party indicating that as a result of the inaction, the Claim is deemed denied, thereby commencing the time for appeal of the denial. A denial of the Claim will be final and binding unless within 30 days of the denial the other party invokes the procedure set forth in Article 17 for the final resolution of disputes.
- G. *Final and Binding Results*: If the parties reach a mutual agreement regarding a Claim, whether through approval of the Claim, direct negotiations, mediation, or otherwise; or if a Claim is approved in part and denied in part, or denied in full, and such actions become final and binding; then the results of the agreement or action on the Claim will be incorporated in a Change Order or other written document to the extent they affect the Contract, including the Work, the Contract Times, or the Contract Price.

ARTICLE 13—COST OF THE WORK; ALLOWANCES; UNIT PRICE WORK

13.01 *Cost of the Work*

- A. *Purposes for Determination of Cost of the Work*: The term Cost of the Work means the sum of all costs necessary for the proper performance of the Work at issue, as further defined below. The provisions of this Paragraph 13.01 are used for two distinct purposes:
 - 1. To determine Cost of the Work when Cost of the Work is a component of the Contract Price, under cost-plus-fee, time-and-materials, or other cost-based terms; or

2. When needed to determine the value of a Change Order, Change Proposal, Claim, set-off, or other adjustment in Contract Price. When the value of any such adjustment is determined on the basis of Cost of the Work, Contractor is entitled only to those additional or incremental costs required because of the change in the Work or because of the event giving rise to the adjustment.
- B. *Costs Included:* Except as otherwise may be agreed to in writing by Owner, costs included in the Cost of the Work will be in amounts no higher than those commonly incurred in the locality of the Project, will not include any of the costs itemized in Paragraph 13.01.C, and will include only the following items:
1. Payroll costs for employees in the direct employ of Contractor in the performance of the Work under schedules of job classifications agreed upon by Owner and Contractor in advance of the subject Work. Such employees include, without limitation, superintendents, foremen, safety managers, safety representatives, and other personnel employed full time on the Work. Payroll costs for employees not employed full time on the Work will be apportioned on the basis of their time spent on the Work. Payroll costs include, but are not limited to, salaries and wages plus the cost of fringe benefits, which include social security contributions, unemployment, excise, and payroll taxes, workers' compensation, health and retirement benefits, sick leave, and vacation and holiday pay applicable thereto. The expenses of performing Work outside of regular working hours, on Saturday, Sunday, or legal holidays, will be included in the above to the extent authorized by Owner.
 2. Cost of all materials and equipment furnished and incorporated in the Work, including costs of transportation and storage thereof, and Suppliers' field services required in connection therewith. All cash discounts accrue to Contractor unless Owner deposits funds with Contractor with which to make payments, in which case the cash discounts will accrue to Owner. All trade discounts, rebates, and refunds and returns from sale of surplus materials and equipment will accrue to Owner, and Contractor shall make provisions so that they may be obtained.
 3. Payments made by Contractor to Subcontractors for Work performed by Subcontractors. If required by Owner, Contractor shall obtain competitive bids from subcontractors acceptable to Owner and Contractor and shall deliver such bids to Owner, which will then determine, with the advice of Engineer, which bids, if any, will be acceptable. If any subcontract provides that the Subcontractor is to be paid on the basis of Cost of the Work plus a fee, the Subcontractor's Cost of the Work and fee will be determined in the same manner as Contractor's Cost of the Work and fee as provided in this Paragraph 13.01.
 4. Costs of special consultants (including but not limited to engineers, architects, testing laboratories, surveyors, attorneys, and accountants) employed or retained for services specifically related to the Work.
 5. Other costs consisting of the following:
 - a. The proportion of necessary transportation, travel, and subsistence expenses of Contractor's employees incurred in discharge of duties connected with the Work.
 - b. Cost, including transportation and maintenance, of all materials, supplies, equipment, machinery, appliances, office, and temporary facilities at the Site, which are

consumed in the performance of the Work, and cost, less market value, of such items used but not consumed which remain the property of Contractor.

- 1) In establishing included costs for materials such as scaffolding, plating, or sheeting, consideration will be given to the actual or the estimated life of the material for use on other projects; or rental rates may be established on the basis of purchase or salvage value of such items, whichever is less. Contractor will not be eligible for compensation for such items in an amount that exceeds the purchase cost of such item.

c. *Construction Equipment Rental*

- 1) Rentals of all construction equipment and machinery, and the parts thereof, in accordance with rental agreements approved by Owner as to price (including any surcharge or special rates applicable to overtime use of the construction equipment or machinery), and the costs of transportation, loading, unloading, assembly, dismantling, and removal thereof. All such costs will be in accordance with the terms of said rental agreements. The rental of any such equipment, machinery, or parts must cease when the use thereof is no longer necessary for the Work.
- 2) Costs for equipment and machinery owned by Contractor or a Contractor-related entity will be paid at a rate shown for such equipment in the equipment rental rate book specified in the Supplementary Conditions. An hourly rate will be computed by dividing the monthly rates by 176. These computed rates will include all operating costs.
- 3) With respect to Work that is the result of a Change Order, Change Proposal, Claim, set-off, or other adjustment in Contract Price ("changed Work"), included costs will be based on the time the equipment or machinery is in use on the changed Work and the costs of transportation, loading, unloading, assembly, dismantling, and removal when directly attributable to the changed Work. The cost of any such equipment or machinery, or parts thereof, must cease to accrue when the use thereof is no longer necessary for the changed Work.

- d. Sales, consumer, use, and other similar taxes related to the Work, and for which Contractor is liable, as imposed by Laws and Regulations.
- e. Deposits lost for causes other than negligence of Contractor, any Subcontractor, or anyone directly or indirectly employed by any of them or for whose acts any of them may be liable, and royalty payments and fees for permits and licenses.
- f. Losses and damages (and related expenses) caused by damage to the Work, not compensated by insurance or otherwise, sustained by Contractor in connection with the performance of the Work (except losses and damages within the deductible amounts of builder's risk or other property insurance established in accordance with Paragraph 6.04), provided such losses and damages have resulted from causes other than the negligence of Contractor, any Subcontractor, or anyone directly or indirectly employed by any of them or for whose acts any of them may be liable. Such losses include settlements made with the written consent and approval of Owner. No such losses, damages, and expenses will be included in the Cost of the Work for the purpose of determining Contractor's fee.

- g. The cost of utilities, fuel, and sanitary facilities at the Site.
- h. Minor expenses such as communication service at the Site, express and courier services, and similar petty cash items in connection with the Work.
- i. The costs of premiums for all bonds and insurance that Contractor is required by the Contract Documents to purchase and maintain.

C. *Costs Excluded*: The term Cost of the Work does not include any of the following items:

- 1. Payroll costs and other compensation of Contractor's officers, executives, principals, general managers, engineers, architects, estimators, attorneys, auditors, accountants, purchasing and contracting agents, expeditors, timekeepers, clerks, and other personnel employed by Contractor, whether at the Site or in Contractor's principal or branch office for general administration of the Work and not specifically included in the agreed upon schedule of job classifications referred to in Paragraph 13.01.B.1 or specifically covered by Paragraph 13.01.B.4. The payroll costs and other compensation excluded here are to be considered administrative costs covered by the Contractor's fee.
- 2. The cost of purchasing, renting, or furnishing small tools and hand tools.
- 3. Expenses of Contractor's principal and branch offices other than Contractor's office at the Site.
- 4. Any part of Contractor's capital expenses, including interest on Contractor's capital employed for the Work and charges against Contractor for delinquent payments.
- 5. Costs due to the negligence of Contractor, any Subcontractor, or anyone directly or indirectly employed by any of them or for whose acts any of them may be liable, including but not limited to, the correction of defective Work, disposal of materials or equipment wrongly supplied, and making good any damage to property.
- 6. Expenses incurred in preparing and advancing Claims.
- 7. Other overhead or general expense costs of any kind and the costs of any item not specifically and expressly included in Paragraph 13.01.B.

D. *Contractor's Fee*

- 1. When the Work as a whole is performed on the basis of cost-plus-a-fee, then:
 - a. Contractor's fee for the Work set forth in the Contract Documents as of the Effective Date of the Contract will be determined as set forth in the Agreement.
 - b. for any Work covered by a Change Order, Change Proposal, Claim, set-off, or other adjustment in Contract Price on the basis of Cost of the Work, Contractor's fee will be determined as follows:
 - 1) When the fee for the Work as a whole is a percentage of the Cost of the Work, the fee will automatically adjust as the Cost of the Work changes.
 - 2) When the fee for the Work as a whole is a fixed fee, the fee for any additions or deletions will be determined in accordance with Paragraph 11.07.C.2.
- 2. When the Work as a whole is performed on the basis of a stipulated sum, or any other basis other than cost-plus-a-fee, then Contractor's fee for any Work covered by a Change

Order, Change Proposal, Claim, set-off, or other adjustment in Contract Price on the basis of Cost of the Work will be determined in accordance with Paragraph 11.07.C.2.

- E. *Documentation and Audit*: Whenever the Cost of the Work for any purpose is to be determined pursuant to this Article 13, Contractor and pertinent Subcontractors will establish and maintain records of the costs in accordance with generally accepted accounting practices. Subject to prior written notice, Owner will be afforded reasonable access, during normal business hours, to all Contractor's accounts, records, books, correspondence, instructions, drawings, receipts, vouchers, memoranda, and similar data relating to the Cost of the Work and Contractor's fee. Contractor shall preserve all such documents for a period of three years after the final payment by Owner. Pertinent Subcontractors will afford such access to Owner, and preserve such documents, to the same extent required of Contractor.

13.02 Allowances

- A. It is understood that Contractor has included in the Contract Price all allowances so named in the Contract Documents and shall cause the Work so covered to be performed for such sums and by such persons or entities as may be acceptable to Owner and Engineer.
- B. *Cash Allowances*: Contractor agrees that:
1. the cash allowances include the cost to Contractor (less any applicable trade discounts) of materials and equipment required by the allowances to be delivered at the Site, and all applicable taxes; and
 2. Contractor's costs for unloading and handling on the Site, labor, installation, overhead, profit, and other expenses contemplated for the cash allowances have been included in the Contract Price and not in the allowances, and no demand for additional payment for any of the foregoing will be valid.
- C. *Owner's Contingency Allowance*: Contractor agrees that an Owner's contingency allowance, if any, is for the sole use of Owner to cover unanticipated costs.
- D. Prior to final payment, an appropriate Change Order will be issued as recommended by Engineer to reflect actual amounts due Contractor for Work covered by allowances, and the Contract Price will be correspondingly adjusted.

13.03 Unit Price Work

- A. Where the Contract Documents provide that all or part of the Work is to be Unit Price Work, initially the Contract Price will be deemed to include for all Unit Price Work an amount equal to the sum of the unit price for each separately identified item of Unit Price Work times the estimated quantity of each item as indicated in the Agreement.
- B. The estimated quantities of items of Unit Price Work are not guaranteed and are solely for the purpose of comparison of Bids and determining an initial Contract Price. Payments to Contractor for Unit Price Work will be based on actual quantities.
- C. Each unit price will be deemed to include an amount considered by Contractor to be adequate to cover Contractor's overhead and profit for each separately identified item.
- D. Engineer will determine the actual quantities and classifications of Unit Price Work performed by Contractor. Engineer will review with Contractor the Engineer's preliminary determinations on such matters before rendering a written decision thereon (by recommendation of an Application for Payment or otherwise). Engineer's written decision

thereon will be final and binding (except as modified by Engineer to reflect changed factual conditions or more accurate data) upon Owner and Contractor, and the final adjustment of Contract Price will be set forth in a Change Order, subject to the provisions of the following paragraph.

E. *Adjustments in Unit Price*

1. Contractor or Owner shall be entitled to an adjustment in the unit price with respect to an item of Unit Price Work if:
 - a. the quantity of the item of Unit Price Work performed by Contractor differs materially and significantly from the estimated quantity of such item indicated in the Agreement; and
 - b. Contractor's unit costs to perform the item of Unit Price Work have changed materially and significantly as a result of the quantity change.
2. The adjustment in unit price will account for and be coordinated with any related changes in quantities of other items of Work, and in Contractor's costs to perform such other Work, such that the resulting overall change in Contract Price is equitable to Owner and Contractor.
3. Adjusted unit prices will apply to all units of that item.

ARTICLE 14—TESTS AND INSPECTIONS; CORRECTION, REMOVAL, OR ACCEPTANCE OF DEFECTIVE WORK

14.01 *Access to Work*

- A. Owner, Engineer, their consultants and other representatives and personnel of Owner, independent testing laboratories, and authorities having jurisdiction have access to the Site and the Work at reasonable times for their observation, inspection, and testing. Contractor shall provide them proper and safe conditions for such access and advise them of Contractor's safety procedures and programs so that they may comply with such procedures and programs as applicable.

14.02 *Tests, Inspections, and Approvals*

- A. Contractor shall give Engineer timely notice of readiness of the Work (or specific parts thereof) for all required inspections and tests, and shall cooperate with inspection and testing personnel to facilitate required inspections and tests.
- B. Owner shall retain and pay for the services of an independent inspector, testing laboratory, or other qualified individual or entity to perform all inspections and tests expressly required by the Contract Documents to be furnished and paid for by Owner, except that costs incurred in connection with tests or inspections of covered Work will be governed by the provisions of Paragraph 14.05.
- C. If Laws or Regulations of any public body having jurisdiction require any Work (or part thereof) specifically to be inspected, tested, or approved by an employee or other representative of such public body, Contractor shall assume full responsibility for arranging and obtaining such inspections, tests, or approvals, pay all costs in connection therewith, and furnish Engineer the required certificates of inspection or approval.

- D. Contractor shall be responsible for arranging, obtaining, and paying for all inspections and tests required:
1. by the Contract Documents, unless the Contract Documents expressly allocate responsibility for a specific inspection or test to Owner;
 2. to attain Owner's and Engineer's acceptance of materials or equipment to be incorporated in the Work;
 3. by manufacturers of equipment furnished under the Contract Documents;
 4. for testing, adjusting, and balancing of mechanical, electrical, and other equipment to be incorporated into the Work; and
 5. for acceptance of materials, mix designs, or equipment submitted for approval prior to Contractor's purchase thereof for incorporation in the Work.

Such inspections and tests will be performed by independent inspectors, testing laboratories, or other qualified individuals or entities acceptable to Owner and Engineer.

- E. If the Contract Documents require the Work (or part thereof) to be approved by Owner, Engineer, or another designated individual or entity, then Contractor shall assume full responsibility for arranging and obtaining such approvals.
- F. If any Work (or the work of others) that is to be inspected, tested, or approved is covered by Contractor without written concurrence of Engineer, Contractor shall, if requested by Engineer, uncover such Work for observation. Such uncovering will be at Contractor's expense unless Contractor had given Engineer timely notice of Contractor's intention to cover the same and Engineer had not acted with reasonable promptness in response to such notice.

14.03 *Defective Work*

- A. *Contractor's Obligation:* It is Contractor's obligation to assure that the Work is not defective.
- B. *Engineer's Authority:* Engineer has the authority to determine whether Work is defective, and to reject defective Work.
- C. *Notice of Defects:* Prompt written notice of all defective Work of which Owner or Engineer has actual knowledge will be given to Contractor.
- D. *Correction, or Removal and Replacement:* Promptly after receipt of written notice of defective Work, Contractor shall correct all such defective Work, whether or not fabricated, installed, or completed, or, if Engineer has rejected the defective Work, remove it from the Project and replace it with Work that is not defective.
- E. *Preservation of Warranties:* When correcting defective Work, Contractor shall take no action that would void or otherwise impair Owner's special warranty and guarantee, if any, on said Work.
- F. *Costs and Damages:* In addition to its correction, removal, and replacement obligations with respect to defective Work, Contractor shall pay all claims, costs, losses, and damages arising out of or relating to defective Work, including but not limited to the cost of the inspection, testing, correction, removal, replacement, or reconstruction of such defective Work, fines levied against Owner by governmental authorities because the Work is defective, and the costs of repair or replacement of work of others resulting from defective Work. Prior to final payment, if Owner and Contractor are unable to agree as to the measure of such claims, costs,

losses, and damages resulting from defective Work, then Owner may impose a reasonable set-off against payments due under Article 15.

14.04 *Acceptance of Defective Work*

- A. If, instead of requiring correction or removal and replacement of defective Work, Owner prefers to accept it, Owner may do so (subject, if such acceptance occurs prior to final payment, to Engineer's confirmation that such acceptance is in general accord with the design intent and applicable engineering principles, and will not endanger public safety). Contractor shall pay all claims, costs, losses, and damages attributable to Owner's evaluation of and determination to accept such defective Work (such costs to be approved by Engineer as to reasonableness), and for the diminished value of the Work to the extent not otherwise paid by Contractor. If any such acceptance occurs prior to final payment, the necessary revisions in the Contract Documents with respect to the Work will be incorporated in a Change Order. If the parties are unable to agree as to the decrease in the Contract Price, reflecting the diminished value of Work so accepted, then Owner may impose a reasonable set-off against payments due under Article 15. If the acceptance of defective Work occurs after final payment, Contractor shall pay an appropriate amount to Owner.

14.05 *Uncovering Work*

- A. Engineer has the authority to require additional inspection or testing of the Work, whether or not the Work is fabricated, installed, or completed.
- B. If any Work is covered contrary to the written request of Engineer, then Contractor shall, if requested by Engineer, uncover such Work for Engineer's observation, and then replace the covering, all at Contractor's expense.
- C. If Engineer considers it necessary or advisable that covered Work be observed by Engineer or inspected or tested by others, then Contractor, at Engineer's request, shall uncover, expose, or otherwise make available for observation, inspection, or testing as Engineer may require, that portion of the Work in question, and provide all necessary labor, material, and equipment.
 - 1. If it is found that the uncovered Work is defective, Contractor shall be responsible for all claims, costs, losses, and damages arising out of or relating to such uncovering, exposure, observation, inspection, and testing, and of satisfactory replacement or reconstruction (including but not limited to all costs of repair or replacement of work of others); and pending Contractor's full discharge of this responsibility the Owner shall be entitled to impose a reasonable set-off against payments due under Article 15.
 - 2. If the uncovered Work is not found to be defective, Contractor shall be allowed an increase in the Contract Price or an extension of the Contract Times, directly attributable to such uncovering, exposure, observation, inspection, testing, replacement, and reconstruction. If the parties are unable to agree as to the amount or extent thereof, then Contractor may submit a Change Proposal within 30 days of the determination that the Work is not defective.

14.06 *Owner May Stop the Work*

- A. If the Work is defective, or Contractor fails to supply sufficient skilled workers or suitable materials or equipment, or fails to perform the Work in such a way that the completed Work will conform to the Contract Documents, then Owner may order Contractor to stop the Work,

or any portion thereof, until the cause for such order has been eliminated; however, this right of Owner to stop the Work will not give rise to any duty on the part of Owner to exercise this right for the benefit of Contractor, any Subcontractor, any Supplier, any other individual or entity, or any surety for, or employee or agent of any of them.

14.07 Owner May Correct Defective Work

- A. If Contractor fails within a reasonable time after written notice from Engineer to correct defective Work, or to remove and replace defective Work as required by Engineer, then Owner may, after 7 days' written notice to Contractor, correct or remedy any such deficiency.
- B. In exercising the rights and remedies under this Paragraph 14.07, Owner shall proceed expeditiously. In connection with such corrective or remedial action, Owner may exclude Contractor from all or part of the Site, take possession of all or part of the Work and suspend Contractor's services related thereto, and incorporate in the Work all materials and equipment stored at the Site or for which Owner has paid Contractor but which are stored elsewhere. Contractor shall allow Owner, Owner's representatives, agents and employees, Owner's other contractors, and Engineer and Engineer's consultants access to the Site to enable Owner to exercise the rights and remedies under this paragraph.
- C. All claims, costs, losses, and damages incurred or sustained by Owner in exercising the rights and remedies under this Paragraph 14.07 will be charged against Contractor as set-offs against payments due under Article 15. Such claims, costs, losses and damages will include but not be limited to all costs of repair, or replacement of work of others destroyed or damaged by correction, removal, or replacement of Contractor's defective Work.
- D. Contractor shall not be allowed an extension of the Contract Times because of any delay in the performance of the Work attributable to the exercise by Owner of Owner's rights and remedies under this Paragraph 14.07.

ARTICLE 15—PAYMENTS TO CONTRACTOR; SET-OFFS; COMPLETION; CORRECTION PERIOD

15.01 Progress Payments

- A. *Basis for Progress Payments:* The Schedule of Values established as provided in Article 2 will serve as the basis for progress payments and will be incorporated into a form of Application for Payment acceptable to Engineer. Progress payments for Unit Price Work will be based on the number of units completed during the pay period, as determined under the provisions of Paragraph 13.03. Progress payments for cost-based Work will be based on Cost of the Work completed by Contractor during the pay period.
- B. *Applications for Payments*
 - 1. At least 20 days before the date established in the Agreement for each progress payment (but not more often than once a month), Contractor shall submit to Engineer for review an Application for Payment filled out and signed by Contractor covering the Work completed as of the date of the Application and accompanied by such supporting documentation as is required by the Contract Documents.
 - 2. If payment is requested on the basis of materials and equipment not incorporated in the Work but delivered and suitably stored at the Site or at another location agreed to in writing, the Application for Payment must also be accompanied by: (a) a bill of sale, invoice, copies of subcontract or purchase order payments, or other documentation

establishing full payment by Contractor for the materials and equipment; (b) at Owner's request, documentation warranting that Owner has received the materials and equipment free and clear of all Liens; and (c) evidence that the materials and equipment are covered by appropriate property insurance, a warehouse bond, or other arrangements to protect Owner's interest therein, all of which must be satisfactory to Owner.

3. Beginning with the second Application for Payment, each Application must include an affidavit of Contractor stating that all previous progress payments received by Contractor have been applied to discharge Contractor's legitimate obligations associated with prior Applications for Payment.
4. The amount of retainage with respect to progress payments will be as stipulated in the Agreement.

C. *Review of Applications*

1. Engineer will, within 10 days after receipt of each Application for Payment, including each resubmittal, either indicate in writing a recommendation of payment and present the Application to Owner, or return the Application to Contractor indicating in writing Engineer's reasons for refusing to recommend payment. In the latter case, Contractor may make the necessary corrections and resubmit the Application.
2. Engineer's recommendation of any payment requested in an Application for Payment will constitute a representation by Engineer to Owner, based on Engineer's observations of the executed Work as an experienced and qualified design professional, and on Engineer's review of the Application for Payment and the accompanying data and schedules, that to the best of Engineer's knowledge, information and belief:
 - a. the Work has progressed to the point indicated;
 - b. the quality of the Work is generally in accordance with the Contract Documents (subject to an evaluation of the Work as a functioning whole prior to or upon Substantial Completion, the results of any subsequent tests called for in the Contract Documents, a final determination of quantities and classifications for Unit Price Work under Paragraph 13.03, and any other qualifications stated in the recommendation); and
 - c. the conditions precedent to Contractor's being entitled to such payment appear to have been fulfilled in so far as it is Engineer's responsibility to observe the Work.
3. By recommending any such payment Engineer will not thereby be deemed to have represented that:
 - a. inspections made to check the quality or the quantity of the Work as it has been performed have been exhaustive, extended to every aspect of the Work in progress, or involved detailed inspections of the Work beyond the responsibilities specifically assigned to Engineer in the Contract; or
 - b. there may not be other matters or issues between the parties that might entitle Contractor to be paid additionally by Owner or entitle Owner to withhold payment to Contractor.

4. Neither Engineer's review of Contractor's Work for the purposes of recommending payments nor Engineer's recommendation of any payment, including final payment, will impose responsibility on Engineer:
 - a. to supervise, direct, or control the Work;
 - b. for the means, methods, techniques, sequences, or procedures of construction, or the safety precautions and programs incident thereto;
 - c. for Contractor's failure to comply with Laws and Regulations applicable to Contractor's performance of the Work;
 - d. to make any examination to ascertain how or for what purposes Contractor has used the money paid by Owner; or
 - e. to determine that title to any of the Work, materials, or equipment has passed to Owner free and clear of any Liens.
 5. Engineer may refuse to recommend the whole or any part of any payment if, in Engineer's opinion, it would be incorrect to make the representations to Owner stated in Paragraph 15.01.C.2.
 6. Engineer will recommend reductions in payment (set-offs) necessary in Engineer's opinion to protect Owner from loss because:
 - a. the Work is defective, requiring correction or replacement;
 - b. the Contract Price has been reduced by Change Orders;
 - c. Owner has been required to correct defective Work in accordance with Paragraph 14.07, or has accepted defective Work pursuant to Paragraph 14.04;
 - d. Owner has been required to remove or remediate a Hazardous Environmental Condition for which Contractor is responsible; or
 - e. Engineer has actual knowledge of the occurrence of any of the events that would constitute a default by Contractor and therefore justify termination for cause under the Contract Documents.
- D. *Payment Becomes Due*
1. Ten days after presentation of the Application for Payment to Owner with Engineer's recommendation, the amount recommended (subject to any Owner set-offs) will become due, and when due will be paid by Owner to Contractor.
- E. *Reductions in Payment by Owner*
1. In addition to any reductions in payment (set-offs) recommended by Engineer, Owner is entitled to impose a set-off against payment based on any of the following:
 - a. Claims have been made against Owner based on Contractor's conduct in the performance or furnishing of the Work, or Owner has incurred costs, losses, or damages resulting from Contractor's conduct in the performance or furnishing of the Work, including but not limited to claims, costs, losses, or damages from workplace injuries, adjacent property damage, non-compliance with Laws and Regulations, and patent infringement;

- b. Contractor has failed to take reasonable and customary measures to avoid damage, delay, disruption, and interference with other work at or adjacent to the Site;
 - c. Contractor has failed to provide and maintain required bonds or insurance;
 - d. Owner has been required to remove or remediate a Hazardous Environmental Condition for which Contractor is responsible;
 - e. Owner has incurred extra charges or engineering costs related to submittal reviews, evaluations of proposed substitutes, tests and inspections, or return visits to manufacturing or assembly facilities;
 - f. The Work is defective, requiring correction or replacement;
 - g. Owner has been required to correct defective Work in accordance with Paragraph 14.07, or has accepted defective Work pursuant to Paragraph 14.04;
 - h. The Contract Price has been reduced by Change Orders;
 - i. An event has occurred that would constitute a default by Contractor and therefore justify a termination for cause;
 - j. Liquidated or other damages have accrued as a result of Contractor's failure to achieve Milestones, Substantial Completion, or final completion of the Work;
 - k. Liens have been filed in connection with the Work, except where Contractor has delivered a specific bond satisfactory to Owner to secure the satisfaction and discharge of such Liens; or
 - l. Other items entitle Owner to a set-off against the amount recommended.
2. If Owner imposes any set-off against payment, whether based on its own knowledge or on the written recommendations of Engineer, Owner will give Contractor immediate written notice (with a copy to Engineer) stating the reasons for such action and the specific amount of the reduction, and promptly pay Contractor any amount remaining after deduction of the amount so withheld. Owner shall promptly pay Contractor the amount so withheld, or any adjustment thereto agreed to by Owner and Contractor, if Contractor remedies the reasons for such action. The reduction imposed will be binding on Contractor unless it duly submits a Change Proposal contesting the reduction.
 3. Upon a subsequent determination that Owner's refusal of payment was not justified, the amount wrongfully withheld will be treated as an amount due as determined by Paragraph 15.01.D.1 and subject to interest as provided in the Agreement.

15.02 *Contractor's Warranty of Title*

- A. Contractor warrants and guarantees that title to all Work, materials, and equipment furnished under the Contract will pass to Owner free and clear of (1) all Liens and other title defects, and (2) all patent, licensing, copyright, or royalty obligations, no later than 7 days after the time of payment by Owner.

15.03 *Substantial Completion*

- A. When Contractor considers the entire Work ready for its intended use Contractor shall notify Owner and Engineer in writing that the entire Work is substantially complete and request that Engineer issue a certificate of Substantial Completion. Contractor shall at the same time

submit to Owner and Engineer an initial draft of punch list items to be completed or corrected before final payment.

- B. Promptly after Contractor's notification, Owner, Contractor, and Engineer shall make an inspection of the Work to determine the status of completion. If Engineer does not consider the Work substantially complete, Engineer will notify Contractor in writing giving the reasons therefor.
- C. If Engineer considers the Work substantially complete, Engineer will deliver to Owner a preliminary certificate of Substantial Completion which will fix the date of Substantial Completion. Engineer shall attach to the certificate a punch list of items to be completed or corrected before final payment. Owner shall have 7 days after receipt of the preliminary certificate during which to make written objection to Engineer as to any provisions of the certificate or attached punch list. If, after considering the objections to the provisions of the preliminary certificate, Engineer concludes that the Work is not substantially complete, Engineer will, within 14 days after submission of the preliminary certificate to Owner, notify Contractor in writing that the Work is not substantially complete, stating the reasons therefor. If Owner does not object to the provisions of the certificate, or if despite consideration of Owner's objections Engineer concludes that the Work is substantially complete, then Engineer will, within said 14 days, execute and deliver to Owner and Contractor a final certificate of Substantial Completion (with a revised punch list of items to be completed or corrected) reflecting such changes from the preliminary certificate as Engineer believes justified after consideration of any objections from Owner.
- D. At the time of receipt of the preliminary certificate of Substantial Completion, Owner and Contractor will confer regarding Owner's use or occupancy of the Work following Substantial Completion, review the builder's risk insurance policy with respect to the end of the builder's risk coverage, and confirm the transition to coverage of the Work under a permanent property insurance policy held by Owner. Unless Owner and Contractor agree otherwise in writing, Owner shall bear responsibility for security, operation, protection of the Work, property insurance, maintenance, heat, and utilities upon Owner's use or occupancy of the Work.
- E. After Substantial Completion the Contractor shall promptly begin work on the punch list of items to be completed or corrected prior to final payment. In appropriate cases Contractor may submit monthly Applications for Payment for completed punch list items, following the progress payment procedures set forth above.
- F. Owner shall have the right to exclude Contractor from the Site after the date of Substantial Completion subject to allowing Contractor reasonable access to remove its property and complete or correct items on the punch list.

15.04 *Partial Use or Occupancy*

- A. Prior to Substantial Completion of all the Work, Owner may use or occupy any substantially completed part of the Work which has specifically been identified in the Contract Documents, or which Owner, Engineer, and Contractor agree constitutes a separately functioning and usable part of the Work that can be used by Owner for its intended purpose without

significant interference with Contractor's performance of the remainder of the Work, subject to the following conditions:

1. At any time, Owner may request in writing that Contractor permit Owner to use or occupy any such part of the Work that Owner believes to be substantially complete. If and when Contractor agrees that such part of the Work is substantially complete, Contractor, Owner, and Engineer will follow the procedures of Paragraph 15.03.A through 15.03.E for that part of the Work.
2. At any time, Contractor may notify Owner and Engineer in writing that Contractor considers any such part of the Work substantially complete and request Engineer to issue a certificate of Substantial Completion for that part of the Work.
3. Within a reasonable time after either such request, Owner, Contractor, and Engineer shall make an inspection of that part of the Work to determine its status of completion. If Engineer does not consider that part of the Work to be substantially complete, Engineer will notify Owner and Contractor in writing giving the reasons therefor. If Engineer considers that part of the Work to be substantially complete, the provisions of Paragraph 15.03 will apply with respect to certification of Substantial Completion of that part of the Work and the division of responsibility in respect thereof and access thereto.
4. No use or occupancy or separate operation of part of the Work may occur prior to compliance with the requirements of Paragraph 6.04 regarding builder's risk or other property insurance.

15.05 *Final Inspection*

- A. Upon written notice from Contractor that the entire Work or an agreed portion thereof is complete, Engineer will promptly make a final inspection with Owner and Contractor and will notify Contractor in writing of all particulars in which this inspection reveals that the Work, or agreed portion thereof, is incomplete or defective. Contractor shall immediately take such measures as are necessary to complete such Work or remedy such deficiencies.

15.06 *Final Payment*

A. *Application for Payment*

1. After Contractor has, in the opinion of Engineer, satisfactorily completed all corrections identified during the final inspection and has delivered, in accordance with the Contract Documents, all maintenance and operating instructions, schedules, guarantees, bonds, certificates or other evidence of insurance, certificates of inspection, annotated record documents (as provided in Paragraph 7.12), and other documents, Contractor may make application for final payment.
2. The final Application for Payment must be accompanied (except as previously delivered) by:
 - a. all documentation called for in the Contract Documents;
 - b. consent of the surety, if any, to final payment;
 - c. satisfactory evidence that all title issues have been resolved such that title to all Work, materials, and equipment has passed to Owner free and clear of any Liens or other title defects, or will so pass upon final payment.

- d. a list of all duly pending Change Proposals and Claims; and
 - e. complete and legally effective releases or waivers (satisfactory to Owner) of all Lien rights arising out of the Work, and of Liens filed in connection with the Work.
3. In lieu of the releases or waivers of Liens specified in Paragraph 15.06.A.2 and as approved by Owner, Contractor may furnish receipts or releases in full and an affidavit of Contractor that: (a) the releases and receipts include all labor, services, material, and equipment for which a Lien could be filed; and (b) all payrolls, material and equipment bills, and other indebtedness connected with the Work for which Owner might in any way be responsible, or which might in any way result in liens or other burdens on Owner's property, have been paid or otherwise satisfied. If any Subcontractor or Supplier fails to furnish such a release or receipt in full, Contractor may furnish a bond or other collateral satisfactory to Owner to indemnify Owner against any Lien, or Owner at its option may issue joint checks payable to Contractor and specified Subcontractors and Suppliers.
- B. *Engineer's Review of Final Application and Recommendation of Payment:* If, on the basis of Engineer's observation of the Work during construction and final inspection, and Engineer's review of the final Application for Payment and accompanying documentation as required by the Contract Documents, Engineer is satisfied that the Work has been completed and Contractor's other obligations under the Contract have been fulfilled, Engineer will, within 10 days after receipt of the final Application for Payment, indicate in writing Engineer's recommendation of final payment and present the final Application for Payment to Owner for payment. Such recommendation will account for any set-offs against payment that are necessary in Engineer's opinion to protect Owner from loss for the reasons stated above with respect to progress payments. Otherwise, Engineer will return the Application for Payment to Contractor, indicating in writing the reasons for refusing to recommend final payment, in which case Contractor shall make the necessary corrections and resubmit the Application for Payment.
- C. *Notice of Acceptability:* In support of its recommendation of payment of the final Application for Payment, Engineer will also give written notice to Owner and Contractor that the Work is acceptable, subject to stated limitations in the notice and to the provisions of Paragraph 15.07.
- D. *Completion of Work:* The Work is complete (subject to surviving obligations) when it is ready for final payment as established by the Engineer's written recommendation of final payment and issuance of notice of the acceptability of the Work.
- E. *Final Payment Becomes Due:* Upon receipt from Engineer of the final Application for Payment and accompanying documentation, Owner shall set off against the amount recommended by Engineer for final payment any further sum to which Owner is entitled, including but not limited to set-offs for liquidated damages and set-offs allowed under the provisions of this Contract with respect to progress payments. Owner shall pay the resulting balance due to Contractor within 30 days of Owner's receipt of the final Application for Payment from Engineer.

15.07 *Waiver of Claims*

- A. By making final payment, Owner waives its claim or right to liquidated damages or other damages for late completion by Contractor, except as set forth in an outstanding Claim,

appeal under the provisions of Article 17, set-off, or express reservation of rights by Owner. Owner reserves all other claims or rights after final payment.

- B. The acceptance of final payment by Contractor will constitute a waiver by Contractor of all claims and rights against Owner other than those pending matters that have been duly submitted as a Claim, or appealed under the provisions of Article 17.

15.08 *Correction Period*

- A. If within one year after the date of Substantial Completion (or such longer period of time as may be prescribed by the Supplementary Conditions or the terms of any applicable special guarantee required by the Contract Documents), Owner gives Contractor written notice that any Work has been found to be defective, or that Contractor's repair of any damages to the Site or adjacent areas has been found to be defective, then after receipt of such notice of defect Contractor shall promptly, without cost to Owner and in accordance with Owner's written instructions:
 - 1. correct the defective repairs to the Site or such adjacent areas;
 - 2. correct such defective Work;
 - 3. remove the defective Work from the Project and replace it with Work that is not defective, if the defective Work has been rejected by Owner, and
 - 4. satisfactorily correct or repair or remove and replace any damage to other Work, to the work of others, or to other land or areas resulting from the corrective measures.
- B. Owner shall give any such notice of defect within 60 days of the discovery that such Work or repairs is defective. If such notice is given within such 60 days but after the end of the correction period, the notice will be deemed a notice of defective Work under Paragraph 7.17.B.
- C. If, after receipt of a notice of defect within 60 days and within the correction period, Contractor does not promptly comply with the terms of Owner's written instructions, or in an emergency where delay would cause serious risk of loss or damage, Owner may have the defective Work corrected or repaired or may have the rejected Work removed and replaced. Contractor shall pay all costs, losses, and damages (including but not limited to all fees and charges of engineers, architects, attorneys, and other professionals and all court or arbitration or other dispute resolution costs) arising out of or relating to such correction or repair or such removal and replacement (including but not limited to all costs of repair or replacement of work of others). Contractor's failure to pay such costs, losses, and damages within 10 days of invoice from Owner will be deemed the start of an event giving rise to a Claim under Paragraph 12.01.B, such that any related Claim must be brought within 30 days of the failure to pay.
- D. In special circumstances where a particular item of equipment is placed in continuous service before Substantial Completion of all the Work, the correction period for that item may start to run from an earlier date if so provided in the Specifications.
- E. Where defective Work (and damage to other Work resulting therefrom) has been corrected or removed and replaced under this paragraph, the correction period hereunder with respect to such Work will be extended for an additional period of one year after such correction or removal and replacement has been satisfactorily completed.

- F. Contractor's obligations under this paragraph are in addition to all other obligations and warranties. The provisions of this paragraph are not to be construed as a substitute for, or a waiver of, the provisions of any applicable statute of limitation or repose.

ARTICLE 16—SUSPENSION OF WORK AND TERMINATION

16.01 *Owner May Suspend Work*

- A. At any time and without cause, Owner may suspend the Work or any portion thereof for a period of not more than 90 consecutive days by written notice to Contractor and Engineer. Such notice will fix the date on which Work will be resumed. Contractor shall resume the Work on the date so fixed. Contractor shall be entitled to an adjustment in the Contract Price or an extension of the Contract Times directly attributable to any such suspension. Any Change Proposal seeking such adjustments must be submitted no later than 30 days after the date fixed for resumption of Work.

16.02 *Owner May Terminate for Cause*

- A. The occurrence of any one or more of the following events will constitute a default by Contractor and justify termination for cause:
 - 1. Contractor's persistent failure to perform the Work in accordance with the Contract Documents (including, but not limited to, failure to supply sufficient skilled workers or suitable materials or equipment, or failure to adhere to the Progress Schedule);
 - 2. Failure of Contractor to perform or otherwise to comply with a material term of the Contract Documents;
 - 3. Contractor's disregard of Laws or Regulations of any public body having jurisdiction; or
 - 4. Contractor's repeated disregard of the authority of Owner or Engineer.
- B. If one or more of the events identified in Paragraph 16.02.A occurs, then after giving Contractor (and any surety) 10 days' written notice that Owner is considering a declaration that Contractor is in default and termination of the Contract, Owner may proceed to:
 - 1. declare Contractor to be in default, and give Contractor (and any surety) written notice that the Contract is terminated; and
 - 2. enforce the rights available to Owner under any applicable performance bond.
- C. Subject to the terms and operation of any applicable performance bond, if Owner has terminated the Contract for cause, Owner may exclude Contractor from the Site, take possession of the Work, incorporate in the Work all materials and equipment stored at the Site or for which Owner has paid Contractor but which are stored elsewhere, and complete the Work as Owner may deem expedient.
- D. Owner may not proceed with termination of the Contract under Paragraph 16.02.B if Contractor within 7 days of receipt of notice of intent to terminate begins to correct its failure to perform and proceeds diligently to cure such failure.
- E. If Owner proceeds as provided in Paragraph 16.02.B, Contractor shall not be entitled to receive any further payment until the Work is completed. If the unpaid balance of the Contract Price exceeds the cost to complete the Work, including all related claims, costs, losses, and damages (including but not limited to all fees and charges of engineers, architects,

- attorneys, and other professionals) sustained by Owner, such excess will be paid to Contractor. If the cost to complete the Work including such related claims, costs, losses, and damages exceeds such unpaid balance, Contractor shall pay the difference to Owner. Such claims, costs, losses, and damages incurred by Owner will be reviewed by Engineer as to their reasonableness and, when so approved by Engineer, incorporated in a Change Order. When exercising any rights or remedies under this paragraph, Owner shall not be required to obtain the lowest price for the Work performed.
- F. Where Contractor's services have been so terminated by Owner, the termination will not affect any rights or remedies of Owner against Contractor then existing or which may thereafter accrue, or any rights or remedies of Owner against Contractor or any surety under any payment bond or performance bond. Any retention or payment of money due Contractor by Owner will not release Contractor from liability.
 - G. If and to the extent that Contractor has provided a performance bond under the provisions of Paragraph 6.01.A, the provisions of that bond will govern over any inconsistent provisions of Paragraphs 16.02.B and 16.02.D.

16.03 *Owner May Terminate for Convenience*

- A. Upon 7 days' written notice to Contractor and Engineer, Owner may, without cause and without prejudice to any other right or remedy of Owner, terminate the Contract. In such case, Contractor shall be paid for (without duplication of any items):
 - 1. completed and acceptable Work executed in accordance with the Contract Documents prior to the effective date of termination, including fair and reasonable sums for overhead and profit on such Work;
 - 2. expenses sustained prior to the effective date of termination in performing services and furnishing labor, materials, or equipment as required by the Contract Documents in connection with uncompleted Work, plus fair and reasonable sums for overhead and profit on such expenses; and
 - 3. other reasonable expenses directly attributable to termination, including costs incurred to prepare a termination for convenience cost proposal.
- B. Contractor shall not be paid for any loss of anticipated profits or revenue, post-termination overhead costs, or other economic loss arising out of or resulting from such termination.

16.04 *Contractor May Stop Work or Terminate*

- A. If, through no act or fault of Contractor, (1) the Work is suspended for more than 90 consecutive days by Owner or under an order of court or other public authority, or (2) Engineer fails to act on any Application for Payment within 30 days after it is submitted, or (3) Owner fails for 30 days to pay Contractor any sum finally determined to be due, then Contractor may, upon 7 days' written notice to Owner and Engineer, and provided Owner or Engineer do not remedy such suspension or failure within that time, terminate the contract and recover from Owner payment on the same terms as provided in Paragraph 16.03.
- B. In lieu of terminating the Contract and without prejudice to any other right or remedy, if Engineer has failed to act on an Application for Payment within 30 days after it is submitted, or Owner has failed for 30 days to pay Contractor any sum finally determined to be due, Contractor may, 7 days after written notice to Owner and Engineer, stop the Work until payment is made of all such amounts due Contractor, including interest thereon. The

provisions of this paragraph are not intended to preclude Contractor from submitting a Change Proposal for an adjustment in Contract Price or Contract Times or otherwise for expenses or damage directly attributable to Contractor's stopping the Work as permitted by this paragraph.

ARTICLE 17—FINAL RESOLUTION OF DISPUTES

17.01 *Methods and Procedures*

- A. *Disputes Subject to Final Resolution:* The following disputed matters are subject to final resolution under the provisions of this article:
1. A timely appeal of an approval in part and denial in part of a Claim, or of a denial in full, pursuant to Article 12; and
 2. Disputes between Owner and Contractor concerning the Work, or obligations under the Contract Documents, that arise after final payment has been made.
- B. *Final Resolution of Disputes:* For any dispute subject to resolution under this article, Owner or Contractor may:
1. elect in writing to invoke the dispute resolution process provided for in the Supplementary Conditions;
 2. agree with the other party to submit the dispute to another dispute resolution process; or
 3. if no dispute resolution process is provided for in the Supplementary Conditions or mutually agreed to, give written notice to the other party of the intent to submit the dispute to a court of competent jurisdiction.

ARTICLE 18—MISCELLANEOUS

18.01 *Giving Notice*

- A. Whenever any provision of the Contract requires the giving of written notice to Owner, Engineer, or Contractor, it will be deemed to have been validly given only if delivered:
1. in person, by a commercial courier service or otherwise, to the recipient's place of business;
 2. by registered or certified mail, postage prepaid, to the recipient's place of business; or
 3. by e-mail to the recipient, with the words "Formal Notice" or similar in the e-mail's subject line.

18.02 *Computation of Times*

- A. When any period of time is referred to in the Contract by days, it will be computed to exclude the first and include the last day of such period. If the last day of any such period falls on a Saturday or Sunday or on a day made a legal holiday by the law of the applicable jurisdiction, such day will be omitted from the computation.

18.03 *Cumulative Remedies*

- A. The duties and obligations imposed by these General Conditions and the rights and remedies available hereunder to the parties hereto are in addition to, and are not to be construed in any way as a limitation of, any rights and remedies available to any or all of them which are otherwise imposed or available by Laws or Regulations, by special warranty or guarantee, or by other provisions of the Contract. The provisions of this paragraph will be as effective as if repeated specifically in the Contract Documents in connection with each particular duty, obligation, right, and remedy to which they apply.

18.04 *Limitation of Damages*

- A. With respect to any and all Change Proposals, Claims, disputes subject to final resolution, and other matters at issue, neither Owner nor Engineer, nor any of their officers, directors, members, partners, employees, agents, consultants, or subcontractors, shall be liable to Contractor for any claims, costs, losses, or damages sustained by Contractor on or in connection with any other project or anticipated project.

18.05 *No Waiver*

- A. A party's non-enforcement of any provision will not constitute a waiver of that provision, nor will it affect the enforceability of that provision or of the remainder of this Contract.

18.06 *Survival of Obligations*

- A. All representations, indemnifications, warranties, and guarantees made in, required by, or given in accordance with the Contract, as well as all continuing obligations indicated in the Contract, will survive final payment, completion, and acceptance of the Work or termination of the Contract or of the services of Contractor.

18.07 *Controlling Law*

- A. This Contract is to be governed by the law of the state in which the Project is located.

18.08 *Assignment of Contract*

- A. Unless expressly agreed to elsewhere in the Contract, no assignment by a party to this Contract of any rights under or interests in the Contract will be binding on the other party without the written consent of the party sought to be bound; and, specifically but without limitation, money that may become due and money that is due may not be assigned without such consent (except to the extent that the effect of this restriction may be limited by law), and unless specifically stated to the contrary in any written consent to an assignment, no assignment will release or discharge the assignor from any duty or responsibility under the Contract.

18.09 *Successors and Assigns*

- A. Owner and Contractor each binds itself, its successors, assigns, and legal representatives to the other party hereto, its successors, assigns, and legal representatives in respect to all covenants, agreements, and obligations contained in the Contract Documents.

18.10 *Headings*

- A. Article and paragraph headings are inserted for convenience only and do not constitute parts of these General Conditions.

This document has important legal consequences; consultation with an attorney is encouraged with respect to its use or modification. This document should be adapted to the particular circumstances of the contemplated Project and the controlling Laws and Regulations.

SUPPLEMENTARY CONDITIONS OF THE CONSTRUCTION CONTRACT

Prepared By



Endorsed By



Copyright© 2018

National Society of Professional Engineers
1420 King Street, Alexandria, VA 22314-2794
(703) 684-2882
www.nspe.org

American Council of Engineering Companies
1015 15th Street N.W., Washington, DC 20005
(202) 347-7474
www.acec.org

American Society of Civil Engineers
1801 Alexander Bell Drive, Reston, VA 20191-4400
(800) 548-2723
www.asce.org

The copyright for this EJCDC document is owned jointly by the three sponsoring organizations listed above. The National Society of Professional Engineers is the Copyright Administrator for the EJCDC documents; please direct all inquiries regarding EJCDC copyrights to NSPE.

NOTE: EJCDC publications may be purchased at www.ejcdc.org, or from any of the sponsoring organizations above.

SUPPLEMENTARY CONDITIONS OF THE CONSTRUCTION CONTRACT

TABLE OF CONTENTS

	Page
Article 1— Definitions and Terminology.....	1
Article 2— Preliminary Matters	1
Article 3— Contract Documents: Intent, Requirements, Reuse	6
Article 4— Commencement and Progress of the Work	6
Article 5— Site, Subsurface and Physical Conditions, Hazardous Environmental Conditions	6
Article 6— Bonds and Insurance	7
Article 7— Contractor’s Responsibilities	13
Article 8— Other Work at the Site	17
Article 9— Owner’s Responsibilities	17
Article 10— Engineer’s Status During Construction	17
Article 11— Changes to the Contract	19
Article 12— Claims	20
Article 13— Cost of Work; Allowances, Unit Price Work.....	20
Article 14— Tests and Inspections; Correction, Removal, or Acceptance of Defective Work.....	21
Article 15— Payments to Contractor, Set Offs; Completions; Correction Period	21
Article 16— Suspension of Work and Termination	23
Article 17— Final Resolutions of Disputes	24
Article 18— Miscellaneous	26
Exhibit A— Software Requirements for Electronic Document Exchange.....	1

SUPPLEMENTARY CONDITIONS OF THE CONSTRUCTION CONTRACT

These Supplementary Conditions amend or supplement EJCDC® C-700, Standard General Conditions of the Construction Contract (2018). The General Conditions remain in full force and effect except as amended.

The terms used in these Supplementary Conditions have the meanings stated in the General Conditions. Additional terms used in these Supplementary Conditions have the meanings stated below, which are applicable to both the singular and plural thereof.

The address system used in these Supplementary Conditions is the same as the address system used in the General Conditions, with the prefix "SC" added—for example, "Paragraph SC-4.05."

ARTICLE 1—DEFINITIONS AND TERMINOLOGY

SC-1.01 Add the following new paragraph immediately after Paragraph 1.01.A.52:

Abnormal Weather Conditions – Conditions of extreme or unusual weather for a given region, elevation, or season as determined by Engineer. Extreme or unusual weather that is typical for a given region, elevation, or season should not be considered Abnormal Weather Conditions.

ARTICLE 2—PRELIMINARY MATTERS

2.01 *Delivery of Bonds and Evidence of Insurance*

SC-2.01 Delete Paragraphs 2.01.B. and C. in their entirety and insert the following in their place:

B. *Evidence of Contractor's Insurance:* When Contractor delivers the signed counterparts of the Agreement to Owner, Contractor shall also deliver to Owner copies of the policies (including all endorsements, and identification of applicable self-insured retentions and deductibles) of insurance required to be provided by Contractor in this Contract. Contractor may block out (redact) any confidential premium or pricing information contained in any policy or endorsement furnished under this provision.

C. *Evidence of Owner's Insurance:* After receipt from Contractor of the signed counterparts of the Agreement and all required bonds and insurance documentation, Owner shall promptly deliver to Contractor copies of the policies of insurance to be provided by Owner in this Contract (if any). Owner may block out (redact) any confidential premium or pricing information contained in any policy or endorsement furnished under this provision.

2.06 *Electronic Transmittals*

SC-2.06 Delete Paragraphs 2.06.B and 2.06.C in their entirety and insert the following in their place:

B. *Electronic Documents Protocol:* The parties shall conform to the following provisions in Paragraphs 2.06.B and 2.06.C, together referred to as the Electronic Documents Protocol ("EDP" or "Protocol") for exchange of electronic transmittals.

1. *Basic Requirements*
 - a. To the fullest extent practical, the parties agree to and will transmit and accept Electronic Documents in an electronic or digital format using the procedures described in this Protocol. Use of the Electronic Documents and any information contained therein is subject to the requirements of this Protocol and other provisions of the Contract.
 - b. The contents of the information in any Electronic Document will be the responsibility of the transmitting party.
 - c. Electronic Documents as exchanged by this Protocol may be used in the same manner as the printed versions of the same documents that are exchanged using non-electronic format and methods, subject to the same governing requirements, limitations, and restrictions, set forth in the Contract Documents.
 - d. Except as otherwise explicitly stated herein, the terms of this Protocol will be incorporated into any other agreement or subcontract between a party and any third party for any portion of the Work on the Project, or any Project-related services, where that third party is, either directly or indirectly, required to exchange Electronic Documents with a party or with Engineer. Nothing herein will modify the requirements of the Contract regarding communications between and among the parties and their subcontractors and consultants.
 - e. When transmitting Electronic Documents, the transmitting party makes no representations as to long term compatibility, usability, or readability of the items resulting from the receiving party's use of software application packages, operating systems, or computer hardware differing from those established in this Protocol.
 - f. Nothing herein negates any obligation 1) in the Contract to create, provide, or maintain an original printed record version of Drawings and Specifications, signed and sealed according to applicable Laws and Regulations; 2) to comply with any applicable Law or Regulation governing the signing and sealing of design documents or the signing and electronic transmission of any other documents; or 3) to comply with the notice requirements of Paragraph 18.01 of the General Conditions.
2. *System Infrastructure for Electronic Document Exchange*
 - a. Each party will provide hardware, operating system(s) software, internet, e-mail, and large file transfer functions ("System Infrastructure") at its own cost and sufficient for complying with the EDP requirements. With the exception of minimum standards set forth in this EDP, and any explicit system requirements specified by attachment to this EDP, it is the obligation of each party to determine, for itself, its own System Infrastructure.
 - 1) The maximum size of an email attachment for exchange of Electronic Documents under this EDP is **15 MB**. Attachments larger than

that may be exchanged using large file transfer functions or physical media.

2) Each Party assumes full and complete responsibility for any and all of its own costs, delays, deficiencies, and errors associated with converting, translating, updating, verifying, licensing, or otherwise enabling its System Infrastructure, including operating systems and software, for use with respect to this EDP.

b. Each party is responsible for its own system operations, security, back-up, archiving, audits, printing resources, and other Information Technology ("IT") for maintaining operations of its System Infrastructure during the Project, including coordination with the party's individual(s) or entity responsible for managing its System Infrastructure and capable of addressing routine communications and other IT issues affecting the exchange of Electronic Documents.

c. Each party will operate and maintain industry-standard, industry-accepted, ISO-standard, commercial-grade security software and systems that are intended to protect the other party from: software viruses and other malicious software like worms, trojans, adware; data breaches; loss of confidentiality; and other threats in the transmission to or storage of information from the other parties, including transmission of Electronic Documents by physical media such as CD/DVD/flash drive/hard drive. To the extent that a party maintains and operates such security software and systems, it shall not be liable to the other party for any breach of system security.

d. In the case of disputes, conflicts, or modifications to the EDP required to address issues affecting System Infrastructure, the parties shall cooperatively resolve the issues; but, failing resolution, the Owner is authorized to make and require reasonable and necessary changes to the EDP to effectuate its original intent. If the changes cause additional cost or time to Contractor, not reasonably anticipated under the original EDP, Contractor may seek an adjustment in price or time under the appropriate process in the Contract.

e. Each party is responsible for its own back-up and archive of documents sent and received during the term of the contract under this EDP, unless this EDP establishes a Project document archive, either as part of a mandatory Project website or other communications protocol, upon which the parties may rely for document archiving during the specified term of operation of such Project document archive. Further, each party remains solely responsible for its own post-Project back-up and archive of Project documents after the term of the Contract, or after termination of the Project document archive, if one is established, for as long as required by the Contract and as each party deems necessary for its own purposes.

f. If a receiving party receives an obviously corrupted, damaged, or unreadable Electronic Document, the receiving party will advise the sending party of the incomplete transmission.

g. The parties will bring any non-conforming Electronic Documents into compliance with the EDP. The parties will attempt to complete a successful transmission of the Electronic Document or use an alternative delivery method to complete the communication.

h. The Owner will operate a Project information management system (also referred to in this EDP as "Project Website") for use of Owner, Engineer and Contractor during the Project for exchange and storage of Project-related communications and information. Except as otherwise provided in this EDP or the General Conditions, use of the Project Website by the parties as described in this Paragraph will be mandatory for exchange of Project documents, communications, submittals, and other Project-related information. The following conditions and standards will govern use of the Project Website:

- 1) Describe the period of time during which the Project Website will be operated and be available for reliance by the parties;
- 2) Provide any minimum system infrastructure, software licensing and security standards for access to and use of the Project Website;
- 3) Describe the types and extent of services to be provided at the Project Website (such as large file transfer, email, communication and document archives, etc.); and
- 4) Include any other Project Website attributes that may be pertinent to Contractor's use of the facility and pricing of such use.

C. *Software Requirements for Electronic Document Exchange; Limitations*

1. Each party will acquire the software and software licenses necessary to create and transmit Electronic Documents and to read and to use any Electronic Documents received from the other party (and if relevant from third parties), using the software formats required in this section of the EDP.
 - a. Prior to using any updated version of the software required in this section for sending Electronic Documents to the other party, the originating party will first notify and receive concurrence from the other party for use of the updated version or adjust its transmission to comply with this EDP.
2. The parties agree not to intentionally edit, reverse engineer, decrypt, remove security or encryption features, or convert to another format for modification purposes any Electronic Document or information contained therein that was transmitted in a software data format, including Portable Document Format (PDF), intended by sender not to be modified, unless the receiving party obtains the permission of the sending party or is citing or quoting excerpts of the Electronic Document for Project purposes.

3. Software and data formats for exchange of Electronic Documents will conform to the requirements set forth in Exhibit A to this EDP, including software versions, if listed.

SC-2.06

Supplement Paragraph 2.06 of the General Conditions by adding the following paragraph:

D. Requests by Contractor for Electronic Documents in Other Formats

1. Release of any Electronic Document versions of the Project documents in formats other than those identified in the Electronic Documents Protocol (if any) or elsewhere in the Contract will be at the sole discretion of the Owner.
2. To extent determined by Owner, in its sole discretion, to be prudent and necessary, release of Electronic Documents versions of Project documents and other Project information requested by Contractor ("Request") in formats other than those identified in the Electronic Documents Protocol (if any) or elsewhere in the Contract will be subject to the provisions of the Owner's response to the Request, and to the following conditions to which Contractor agrees:
 - a. The content included in the Electronic Documents created by Engineer and covered by the Request was prepared by Engineer as an internal working document for Engineer's purposes solely, and is being provided to Contractor on an "AS IS" basis without any warranties of any kind, including, but not limited to any implied warranties of fitness for any purpose. As such, Contractor is advised and acknowledges that the content may not be suitable for Contractor's application, or may require substantial modification and independent verification by Contractor. The content may include limited resolution of models, not-to-scale schematic representations and symbols, use of notes to convey design concepts in lieu of accurate graphics, approximations, graphical simplifications, undocumented intermediate revisions, and other devices that may affect subsequent reuse.
 - b. Electronic Documents containing text, graphics, metadata, or other types of data that are provided by Engineer to Contractor under the request are only for convenience of Contractor. Any conclusion or information obtained or derived from such data will be at the Contractor's sole risk and the Contractor waives any claims against Engineer or Owner arising from use of data in Electronic Documents covered by the Request.
 - c. Contractor shall indemnify and hold harmless Owner and Engineer and their subconsultants from all claims, damages, losses, and expenses, including attorneys' fees and defense costs arising out of or resulting from Contractor's use, adaptation, or distribution of any Electronic Documents provided under the Request.
 - d. Contractor agrees not to sell, copy, transfer, forward, give away or otherwise distribute this information (in source or modified file format) to any third party without the direct written authorization of Engineer, unless such distribution is specifically identified in the Request and is limited to Contractor's subcontractors. Contractor warrants that subsequent use by Contractor's subcontractors complies with all terms of the Contract Documents and Owner's response to Request.

3. In the event that Owner elects to provide or directs the Engineer to provide to Contractor any Contractor-requested Electronic Document versions of Project information that is not explicitly identified in the Contract Documents as being available to Contractor, the Owner shall be reimbursed by Contractor on an hourly basis (at \$120 per hour) for any engineering costs necessary to create or otherwise prepare the data in a manner deemed appropriate by Engineer.

ARTICLE 3—CONTRACT DOCUMENTS: INTENT, REQUIREMENTS, REUSE

3.01 *Intent*

SC-3.01

3.02 *Reference Standards*

SC-3.02 Amend the first sentence of Paragraph 3.02.A.2 by striking out the following words: “or code,”.

ARTICLE 4—COMMENCEMENT AND PROGRESS OF THE WORK

4.01 *Commencement of Contract Times; Notice to Proceed*

SC-4.01 Delete the last sentence of paragraph 4.01.A.

ARTICLE 5—SITE, SUBSURFACE AND PHYSICAL CONDITIONS, HAZARDOUS ENVIRONMENTAL CONDITIONS

5.03 *Subsurface and Physical Conditions*

SC-5.03 Add the following new paragraphs immediately after Paragraph 5.03.D:

E. The following table lists the reports of explorations and tests of subsurface conditions at or adjacent to the Site that contain Technical Data, and specifically identifies the Technical Data in the report upon which Contractor may rely:

Report Title	Date of Report	Technical Data
CD11217-01-01-26 BCA – Constableville.pdf	1/14/26	Subsurface Boring Report and Logs

F. The following table lists the drawings of existing physical conditions at or adjacent to the Site, including those drawings depicting existing surface or subsurface structures at or adjacent to the Site (except Underground Facilities), that contain Technical Data, and specifically identifies the Technical Data upon which Contractor may rely:

Drawings Title	Date of Drawings	Technical Data
	(NONE)	

Drawings Title	Date of Drawings	Technical Data

5.06 *Hazardous Environmental Conditions*

ARTICLE 6—BONDS AND INSURANCE

6.01 *Performance, Payment, and Other Bonds*

SC-6.01 Add the following paragraphs immediately after Paragraph 6.01.A:

1. *Required Performance Bond Form:* The performance bond that Contractor furnishes will be in the form of EJCDC® C-610, Performance Bond (2010, 2013, or 2018 edition).
2. *Required Payment Bond Form:* The payment bond that Contractor furnishes will be in the form of EJCDC® C-615, Payment Bond (2010, 2013, or 2018 edition).

6.02 *Insurance—General Provisions*

SC-6.02 Add the following paragraph immediately after Paragraph 6.02.H.2 of the General Conditions:

- 1. Subcontractors to purchase and maintain all insurance policies as required by the prime contractor.**

6.03 *Contractor’s Insurance*

SC-6.03 Supplement Paragraph 6.03 with the following provisions after Paragraph 6.03.C:

- E. *Workers’ Compensation and Employer’s Liability:* Contractor shall purchase and maintain workers’ compensation and employer’s liability insurance, including, as applicable, United States Longshoreman and Harbor Workers’ Compensation Act, Jones Act, stop-gap employer’s liability coverage for monopolistic states, and foreign voluntary workers’ compensation (from available sources, notwithstanding the jurisdictional requirement of Paragraph 6.02.B of the General Conditions).

Workers’ Compensation and Related Policies	Policy limits of not less than:
Workers’ Compensation	
State	Statutory
Applicable Federal (e.g., Longshoreman’s)	Statutory
Foreign voluntary workers’ compensation (employer’s responsibility coverage), if applicable	Statutory
Jones Act (if applicable)	
Bodily injury by accident—each accident	\$1,000,000.00
Bodily injury by disease—aggregate	\$1,000,000.00
Employer’s Liability	
Each accident	\$1,000,000.00
Each employee	\$1,000,000.00
Policy limit	\$1,000,000.00

Workers' Compensation and Related Policies	Policy limits of not less than:
Stop-gap Liability Coverage	
For work performed in monopolistic states, stop-gap liability coverage must be endorsed to either the worker's compensation or commercial general liability policy with a minimum limit of:	\$

- F. *Commercial General Liability—Claims Covered:* Contractor shall purchase and maintain commercial general liability insurance, covering all operations by or on behalf of Contractor, on an occurrence basis, against claims for:
1. damages because of bodily injury, sickness or disease, or death of any person other than Contractor's employees,
 2. damages insured by reasonably available personal injury liability coverage, and
 3. damages because of injury to or destruction of tangible property wherever located, including loss of use resulting therefrom.
- G. *Commercial General Liability—Form and Content:* Contractor's commercial liability policy must be written on a 1996 (or later) Insurance Services Organization, Inc. (ISO) commercial general liability form (occurrence form) and include the following coverages and endorsements:
1. Products and completed operations coverage.
 - a. Such insurance must be maintained for three years after final payment.
 - b. Contractor shall furnish Owner and each other additional insured (as identified in the Supplementary Conditions or elsewhere in the Contract) evidence of continuation of such insurance at final payment and three years thereafter.
 2. Blanket contractual liability coverage, including but not limited to coverage of Contractor's contractual indemnity obligations in Paragraph 7.18.
 3. Severability of interests and no insured-versus-insured or cross-liability exclusions.
 4. Underground, explosion, and collapse coverage.
 5. Personal injury coverage.
 6. Additional insured endorsements that include both ongoing operations and products and completed operations coverage through ISO Endorsements CG 20 10 10 01 and CG 20 37 10 01 (together). If Contractor demonstrates to Owner that the specified ISO endorsements are not commercially available, then Contractor may satisfy this requirement by providing equivalent endorsements.
 7. For design professional additional insureds, ISO Endorsement CG 20 32 07 04 "Additional Insured—Engineers, Architects or Surveyors Not Engaged by the Named Insured" or its equivalent.

- H. *Commercial General Liability—Excluded Content:* The commercial general liability insurance policy, including its coverages, endorsements, and incorporated provisions, must not include any of the following:
1. Any modification of the standard definition of “insured contract” (except to delete the railroad protective liability exclusion if Contractor is required to indemnify a railroad or others with respect to Work within 50 feet of railroad property).
 2. Any exclusion for water intrusion or water damage.
 3. Any provisions resulting in the erosion of insurance limits by defense costs other than those already incorporated in ISO form CG 00 01.
 4. Any exclusion of coverage relating to earth subsidence or movement.
 5. Any exclusion for the insured’s vicarious liability, strict liability, or statutory liability (other than worker’s compensation).
 6. Any limitation or exclusion based on the nature of Contractor’s work.
 7. Any professional liability exclusion broader in effect than the most recent edition of ISO form CG 22 79.
- I. *Commercial General Liability—Minimum Policy Limits*

Commercial General Liability	Policy limits of not less than:
General Aggregate	\$2,000,000.00
Products—Completed Operations Aggregate	\$2,000,000.00
Personal and Advertising Injury	\$1,000,000.00
Bodily Injury and Property Damage—Each Occurrence	\$1,000,000.00

- J. *Automobile Liability:* Contractor shall purchase and maintain automobile liability insurance for damages because of bodily injury or death of any person or property damage arising out of the ownership, maintenance, or use of any motor vehicle. The automobile liability policy must be written on an occurrence basis.

Automobile Liability	Policy limits of not less than:
Bodily Injury	
Each Person	\$
Each Accident	\$
Property Damage	
Each Accident	\$
for	
Combined Single Limit	
Combined Single Limit (Bodily Injury and Property Damage)	\$1,000,000.00

- K. *Umbrella or Excess Liability:* Contractor shall purchase and maintain umbrella or excess liability insurance written over the underlying employer’s liability,

commercial general liability, and automobile liability insurance described in the Paragraphs above. The coverage afforded must be at least as broad as that of each and every one of the underlying policies.

Excess or Umbrella Liability	Policy limits of not less than:
Each Occurrence	\$5,000,000.00
General Aggregate	\$5,000,000.00

- L. *Using Umbrella or Excess Liability Insurance to Meet CGL and Other Policy Limit Requirements:* Contractor may meet the policy limits specified for employer’s liability, commercial general liability, and automobile liability through the primary policies alone, or through combinations of the primary insurance policy’s policy limits and partial attribution of the policy limits of an umbrella or excess liability policy that is at least as broad in coverage as that of the underlying policy, as specified herein. If such umbrella or excess liability policy was required under this Contract, at a specified minimum policy limit, such umbrella or excess policy must retain a minimum limit of **\$5,000,000** after accounting for partial attribution of its limits to underlying policies, as allowed above.
- N. *Contractor’s Professional Liability Insurance:* If Contractor will provide or furnish professional services under this *Contract*, through a delegation of professional design services or otherwise, then Contractor shall be responsible for purchasing and maintaining applicable professional liability insurance. This insurance must cover negligent acts, errors, or omissions in the performance of professional design or related services by the insured or others for whom the insured is legally liable. The insurance must be maintained throughout the duration of the Contract and for a minimum of two years after Substantial Completion. The retroactive date on the policy must pre-date the commencement of furnishing services on the Project.

Contractor’s Professional Liability	Policy limits of not less than:
Each Claim	\$1,000,000.00**
Annual Aggregate	\$2,000,000.00**

- P. *Unmanned Aerial Vehicle Liability Insurance:* If Contractor uses unmanned aerial vehicles (UAV—commonly referred to as drones) at the Site or in support of any aspect of the Work, Contractor shall obtain UAV liability insurance in the amounts stated; name Owner, Engineer, and all individuals and entities identified in the Supplementary Conditions as additional insureds; and provide a certificate to Owner confirming Contractor’s compliance with this requirement. Such insurance will provide coverage for property damage, bodily injury or death, and invasion of privacy.

Unmanned Aerial Vehicle Liability Insurance	Policy limits of not less than:
Each Claim	\$1,000,000.00
General Aggregate	\$1,000,000.00

6.04 *Builder's Risk and Other Property Insurance*

SC-6.04 Delete Paragraph 6.04.A and insert the following in its place:

- A. Owner shall purchase and maintain builder's risk insurance upon the Work on a completed value basis, in the amount of the Work's full insurable replacement cost (subject to such deductible amounts as may be provided in the Supplementary Conditions or required by Laws and Regulations). The specific requirements applicable to the builder's risk insurance are set forth in the Supplementary Conditions.

SC-6.04 Supplement Paragraph 6.04 of the General Conditions with the following provisions:

F. *Builder's Risk Requirements:* The builder's risk insurance must:

1. be written on a builder's risk "all risk" policy form that at a minimum includes insurance for physical loss or damage to the Work, temporary buildings, falsework, and materials and equipment stored and in transit, and must not exclude the coverage of the following risks: fire; windstorm; hail; flood; earthquake, volcanic activity, and other earth movement; lightning; riot; civil commotion; terrorism; vehicle impact; aircraft; smoke; theft; vandalism and malicious mischief; mechanical breakdown, boiler explosion, and artificially generated electric current; collapse; explosion; debris removal; demolition occasioned by enforcement of Laws and Regulations; and water damage (other than that caused by flood).
 - a. Such policy will include an exception that results in coverage for ensuing losses from physical damage or loss with respect to any defective workmanship, methods, design, or materials exclusions.
 - b. If insurance against mechanical breakdown, boiler explosion, and artificially generated electric current; earthquake, volcanic activity, and other earth movement; or flood, are not commercially available under builder's risk policies, by endorsement or otherwise, such insurance will be provided through other insurance policies acceptable to Owner and Contractor.
2. cover, as insured property, at least the following: (a) the Work and all materials, supplies, machinery, apparatus, equipment, fixtures, and other property of a similar nature that are to be incorporated into or used in the preparation, fabrication, construction, erection, or completion of the Work, including Owner-furnished or assigned property; (b) spare parts inventory required within the scope of the Contract; and (c) temporary works which are not intended to form part of the permanent constructed Work but which are intended to provide working access to the Site, or to the Work under construction, or which are intended to provide temporary support for the Work under construction, including scaffolding, form work, fences, shoring, falsework, and temporary structures.

3. cover expenses incurred in the repair or replacement of any insured property (including but not limited to fees and charges of contractors, engineers, and architects).
4. extend to cover damage or loss to insured property while in temporary storage at the Site or in a storage location outside the Site (but not including property stored at the premises of a manufacturer or Supplier). If this coverage is subject to a sublimit, such sublimit will be a minimum of **the cost of building materials**.
5. extend to cover damage or loss to insured property while in transit. If this coverage is subject to a sublimit, such sublimit will be a minimum of **the cost of building materials**.
6. allow for the waiver of the insurer's subrogation rights, as set forth in this Contract.
7. allow for partial occupancy or use by Owner by endorsement, and without cancellation or lapse of coverage.
8. include performance/hot testing and start-up, if applicable.
9. be maintained in effect until the Work is complete, as set forth in Paragraph 15.06.D of the General Conditions, or until written confirmation of Owner's procurement of property insurance following Substantial Completion, whichever occurs first.

SC-6.04 Supplement Paragraph 6.04 of the General Conditions with the following provisions:

- H. *Builder's Risk and Other Property Insurance Deductibles*: The purchaser of any required builder's risk, installation floater, or other property insurance will be responsible for costs not covered because of the application of a policy deductible.
1. The builder's risk policy (or if applicable the installation floater) will be subject to a deductible amount of no more than **\$2,500** for direct physical loss in any one occurrence.

SC-6.04 Delete Paragraph 6.04.A of the General Conditions and substitute the following in its place:

A. *Installation Floater*

1. Contractor shall provide and maintain installation floater insurance on a broad form or "all risk" policy providing coverage for materials, supplies, machinery, fixtures, and equipment that will be incorporated into the Work ("Covered Property"). Coverage under the Contractor's installation floater will include loss from covered "all risk" causes (perils) to Covered Property:
 - a. of the Contractor, and Covered Property of others that is in Contractor's care, custody, and control;
 - b. while in transit to the Site, including while at temporary storage sites;
 - c. while at the Site awaiting and during installation, erection, and testing;

- d. continuing at least until the installation or erection of the Covered Property is completed, and the Work into which it is incorporated is accepted by Owner.
2. The installation floater coverage cannot be contingent on an external cause or risk, or limited to property for which the Contractor is legally liable.
3. The installation floater coverage will be in an amount sufficient to protect Contractor's interest in the Covered Property. The Contractor will be solely responsible for any deductible carried under this coverage.
4. This policy will include a waiver of subrogation applicable to Owner, Contractor, Engineer, all Subcontractors, and the officers, directors, partners, employees, agents and other consultants and subcontractors of any of them.

ARTICLE 7—CONTRACTOR'S RESPONSIBILITIES

7.02 *Supervision and Superintendence*

SC 7.01 **Add the following new paragraphs immediately after Paragraph 7.02.B:**

- C. **The Contractor shall be solely responsible and liable for the safety and protection of all property contained in the building and appurtenant thereto, including but not limited to the premises, its appurtenances and equipment contained at the site, and for the safety and protection of all persons, including but not limited to the employees of the Owner, Engineer, Contractor or Subcontractors, and all persons occupying the premises both during operating hours and at other times, and he shall be solely responsible for all physical injuries including death to any such persons and for all damage to any such property occurring on account of the Work under this Contract, whether due to the negligence, fault or default of the Contractor, his officers, employees or agents, or of a subcontractor, his officers, employees or agents or not; the liability of the Contractor under this Contract is absolute and is not depended upon any question of negligence on his part or on the part of his officers, agents, servants or employees, and neither the approval by the Engineer or the Owner, or the methods of doing the work nor the failure of the Engineer or the Owner to call attention to improper or inadequate methods or to require a change in methods nor the neglect of the Engineer or the Owner to direct the Contractor to take any particular precautions or to refrain from doing any particular thing shall excuse the Contractor from his obligations hereunder in case of any such injury to person or damage to property. The provisions of this paragraph are intended for the sole benefit and protection of the Owner and shall not create any cause of action in favor of any person, corporation or entity, other than the Owner.**
- D. **At the end of each work day, the Contractor shall secure all power tools and other potentially dangerous tools and equipment, and shall remove means of access to areas of the Work site, so as to further protect the safety of occupants of the premises during such off-work hours.**

7.03 *Labor; Working Hours*

- SC 7.03 Add the following new subparagraphs immediately after Paragraph 7.03.C:
1. Regular working hours will be **[Monday through Friday from 8AM to 5PM]**.
 2. Owner's legal holidays are **[federally recognized holidays]**.

7.04 *Services, Materials, and Equipment*

SC-7.04 Add the following new paragraph immediately after Paragraph 7.04.D:

- F. From the commencement until the acceptance of the Work, the Contractor shall be solely responsible for the care of the Work covered by the Contract and for the materials, supplies and equipment delivered at the Site intended to be used in the Work, and all injury or damage to the same from whatever cause shall be made good at his expense before the final payment is made. He shall provide suitable means of protection for and shall protect all materials intended to be used in the work, all work in progress, and all completed work. He shall take all necessary precautions to prevent injury or damage to the Work by flood, fire, freezing or from inclemency of the weather.

7.05 *"Or Equals"*

SC-7.05 Add the following new paragraph after the first paragraph of 7.05A:

Equivalents: Where, in these specifications, certain kinds, types, brands, or manufacturers of materials are named, they shall be regarded as the required standard of quality. Where two or more are named these are presumed to be equal, and the contractor may select one of those items.

SC-7.05 Amend the third sentence of paragraph 7.05A by striking out the following words:

Unless the specification or description contains or is followed by words reading that no like, equivalent, or "or-equal" item is permitted,

SC-7.05 Amend the last sentence of Paragraph 7.05A.1.a.3 by striking out "and;" and adding a period at the end of Paragraph a.3.

SC-7.05 Delete paragraph 7.05.A.1a.4 in its entirety and insert "Deleted."

7.06 *Substitutes*

SC-7.06 Remove "and" from the end of paragraph 7.06.A.3.a.2.

SC-7.06 Add "; and" to the end of paragraph 7.06.A.3.a.3.

SC-7.06 Add the following new paragraph after Paragraph 7.06.A.3.d.

e. and shall include the following:

If the substitute item requires modifications to the structures, piping, layouts, etc., detailed on the Drawings, the application shall also include details of proposed modifications necessary to accommodate the substitute item. Such details shall constitute scaled layouts, dimensions, and other pertinent information to enable the Engineer to accurately assess the entire application. If the substitute item and proposed modifications are approved, the Contractor, at no additional cost to the Owner, shall do all work necessary to make such modifications and absorb all costs of any related changes imposed on other Contractors. Final details of such modifications shall then be prepared and submitted for approval by the Contractor under the Shop Drawing requirements specified elsewhere.

In order to aid the Engineer in determining the quality of a proposed substitution (when compared to the item actually specified), the Contractor shall arrange for the performance of any tests required by the Engineer. The cost of the tests and supervision of such test, including engineering costs, shall be borne by the Contractor. Certified test results shall be mailed directly to the Engineer for all tests required.

SC-7.06 Add the following new paragraph immediately after Paragraph 7.06.A.3:

4. If a specific means, method, technique, sequence, or procedure of construction is expressly required by the Contract Documents, Contractor may furnish or utilize a substitute means, methods, technique, sequence, or procedure of construction approved by Engineer. Contractor shall submit sufficient information to allow Engineer, in Engineer's sole discretion, to determine that the substitute proposed is equivalent to that expressly called for by the Contract Documents. The requirements for review by Engineer will be similar to those provided in Paragraph 7.06.

7.07 Concerning Subcontractors and Suppliers

SC-7.07 Add the following language after the first sentence of Paragraph 7.07.D:

Such list of proposed Subcontractor or Supplier shall be accompanied by an experience statement with pertinent information as to similar projects and other evidence of qualification for each Subcontractor and Supplier if so requested by the Owner.

SC-7.07 Amend Paragraph 7.07.D by adding the following text to the end of the Paragraph:

If the list of proposed Subcontractors and Suppliers submitted by the Contractor contains the name of a manufacturer or supplier of a particular item other than those named in the Specifications for this item, the name submitted constitutes a substitution and may be rejected by the Owner and Engineer. If rejected, the manufacturer or supplier named in the Specifications shall be utilized to furnish then item. If no objection is made by the Owner or Engineer, such inaction will not constitute approval,

but the Contractor shall then submit for formal approval to utilize the substitute manufacturer or supplier in accordance with Paragraph 7.06 of the General Conditions.

SC-7.07 Add the following language after the second sentence of Paragraph 7.07.E.

Rejection of proposed substitute manufacturers or suppliers by the Owner or Engineer shall not, however, constitute grounds for “reasonable objection” by the Contractor.

7.09 *Permits*

SC-7.09 Add the following language at the end of Paragraph 7.09A:

Contractor shall be responsible for obtaining all highway work permits from the applicable unit of government and for the cost of all associated bonds and insurances. Owner shall be a co-signer on the highway work permits and will be responsible for the application fee.

7.10 *Taxes*

SC-7.10 Add a new paragraph immediately after Paragraph 7.10.A:

- A. Owner is exempt from payment of sales and compensating use taxes of the State of **New York** and of cities and counties thereof on all materials to be incorporated into the Work.
 1. ~~Owner will furnish the required certificates of tax exemption to Contractor for use in the purchase of supplies and materials to be incorporated into the Work.~~
 2. Owner’s exemption does not apply to construction tools, machinery, equipment, or other property purchased by or leased by Contractor, or to supplies or materials not incorporated into the Work.

7.12 *Record Documents*

SC-7.12 Amend paragraph 7.12A by adding the following after “written interpretations and clarifications,”:

Manufacturers’ Certifications,

7.13 *Safety and Protection*

SC-7.13 Add the following new paragraph immediately after Paragraph 7.13.J:

K. Contractor shall insure all work is performed in accordance with the High Voltage Proximity Act and the “Acknowledgement and Consent of Easement Use Agreement” between the Owner and the Electric Company, a copy of which may be obtained from Owner.

7.16 *Submittals*

SC-7.16 Add the following language after “procedures of construction” in the first sentence of Paragraph 7.16.C.2.:

...(except where a particular means, method, technique, sequence, or procedure of construction is specifically and expressly called for by the Contract Documents)...

7.17 *Contractor's General Warranty and Guarantee*

7.18 *Indemnification*

SC- 7.18 Add the following language at the end of the last sentence of Paragraph 7.18.A:

...or where the act arises out of operation of law as a consequence of an act or omission of Contractor, any subcontractor, anyone directly or indirectly employed by any of them, or anyone for whose acts any of the above may be liable, regardless of whether any of them has been negligent.

ARTICLE 8—OTHER WORK AT THE SITE

ARTICLE 9—OWNER'S RESPONSIBILITIES

ARTICLE 10—ENGINEER'S STATUS DURING CONSTRUCTION

10.03 *Resident Project Representative*

SC-10.03 Add the following new paragraphs immediately after Paragraph 10.03.B:

- C. The Resident Project Representative (RPR) will be Engineer's representative at the Site. RPR's dealings in matters pertaining to the Work in general will be with Engineer and Contractor. RPR's dealings with Subcontractors will only be through or with the full knowledge or approval of Contractor. The RPR will:
1. *Conferences and Meetings:* Attend meetings with Contractor, such as preconstruction conferences, progress meetings, job conferences, and other Project-related meetings (but not including Contractor's safety meetings), and as appropriate prepare and circulate copies of minutes thereof.
 2. *Safety Compliance:* Comply with Site safety programs, as they apply to RPR, and if required to do so by such safety programs, receive safety training specifically related to RPR's own personal safety while at the Site.
 3. *Liaison*
 - a. Serve as Engineer's liaison with Contractor. Working principally through Contractor's authorized representative or designee, assist in providing information regarding the provisions and intent of the Contract Documents.
 - b. Assist Engineer in serving as Owner's liaison with Contractor when Contractor's operations affect Owner's on-Site operations.
 - c. Assist in obtaining from Owner additional details or information, when required for Contractor's proper execution of the Work.
 4. *Review of Work; Defective Work*
 - a. Conduct on-Site observations of the Work to assist Engineer in determining, to the extent set forth in Paragraph 10.02, if the Work is in general proceeding in accordance with the Contract Documents.
 - b. Observe whether any Work in place appears to be defective.

- c. Observe whether any Work in place should be uncovered for observation, or requires special testing, inspection or approval.

5. *Inspections and Tests*

- a. Observe Contractor-arranged inspections required by Laws and Regulations, including but not limited to those performed by public or other agencies having jurisdiction over the Work.
- b. Accompany visiting inspectors representing public or other agencies having jurisdiction over the Work.

6. *Payment Requests: Review Applications for Payment with Contractor.*

7. *Completion*

- a. Participate in Engineer's visits regarding Substantial Completion.
- b. Assist in the preparation of a punch list of items to be completed or corrected.
- c. Participate in Engineer's visit to the Site in the company of Owner and Contractor regarding completion of the Work, and prepare a final punch list of items to be completed or corrected by Contractor.
- d. Observe whether items on the final punch list have been completed or corrected.

D. The RPR will not:

- 1. Authorize any deviation from the Contract Documents or substitution of materials or equipment (including "or-equal" items).
- 2. Exceed limitations of Engineer's authority as set forth in the Contract Documents.
- 3. Undertake any of the responsibilities of Contractor, Subcontractors, or Suppliers.
- 4. Advise on, issue directions relative to, or assume control over any aspect of the means, methods, techniques, sequences or procedures of construction.
- 5. Advise on, issue directions regarding, or assume control over security or safety practices, precautions, and programs in connection with the activities or operations of Owner or Contractor.
- 6. Participate in specialized field or laboratory tests or inspections conducted off-site by others except as specifically authorized by Engineer.
- 7. Authorize Owner to occupy the Project in whole or in part.

SC-10.06

Decisions on Requirements of Contract Documents and Acceptability of Work

SC-10.06

Amend the last sentence of Paragraph 10.06.A by striking out the words "good faith" and inserting "accordance with generally acceptable sound engineering practices and procedures".

ARTICLE 11—CHANGES TO THE CONTRACT

11.07 Change of Contract Price

SC 11.07 Add the following new Paragraph after Paragraph 11.07.C.2.f:

- 3. An example of a change order calculation showing application of overhead and profit in accordance with Paragraph 11.07.C.2 is outlined below:**

Under Paragraph 11.07.C.2.a:

Labor

Basic hourly rate	\$14.10
Health and welfare contribution	\$ 1.96
Pension fund contribution	<u>\$ 1.71</u>
Chargeable hourly rate	\$17.77
Total for 3 hours	\$ 53.31

Payroll Taxes

FICA	7.51%
Unemployment insurance	6.00%
Workers compensation and personnel liability and property damage	24.00%
	37.51% x \$14.10 = \$ 5.29

Total for 3 hours \$15.87

Truck Rental at \$50 per hour for 3 hours	\$150.00
Total labor and materials	\$203.31
15% Contractor's fee	\$ 30.50
Payroll taxes	\$ 15.87
Total cost of change order	\$249.68

Under Paragraph 11.07.C.2.b:

Total labor and materials from above (subcontractor)	\$203.31
15% Subcontractor's fee	\$ 30.50
Payroll taxes	\$ 15.87
Total cost of subcontractor's work	\$249.68
5% Contractor's fee	\$ 12.48
Total cost of change order	\$262.16

11.10 *Notification to Surety*

SC 11.10 Add the following language at the end of Paragraph 11.10.A:

Similarly, if Contractor has purchased the Property Insurance, such insurance shall also be adjusted and proof of adjustment submitted to Owner.

ARTICLE 12—CLAIMS

No suggested Supplementary Conditions in this Article.

ARTICLE 13—COST OF WORK; ALLOWANCES, UNIT PRICE WORK

13.01 *Cost of the Work*

SC-13.01 Supplement Paragraph 13.01.B.5.c.(2) by adding the following sentence:

The equipment rental rate book that governs the included costs for the rental of machinery and equipment owned by Contractor (or a related entity) under the Cost of the Work provisions of this Contract is the most current edition of the **“Equipment Rental Rate Schedule”** as published by the New York State Department of Transportation, Office of Transportation Maintenance, available at <https://www.dot.ny.gov/programs/chips>].

SC-13.01 Supplement Paragraph 13.01.C.2 by adding the following definition of small tools and hand tools:

- a. For purposes of this paragraph, “small tools and hand tools” means any tool or equipment whose current price if it were purchased new at retail would be less than ~~500~~ **\$1,000**.

13.02 *Allowances*

SC-13.02 Delete paragraph 13.02.C in its entirety and insert “Deleted”.

13.03 *Unit Price Work*

SC-13.03 Delete Paragraph 13.03.E in its entirety and insert the following in its place:

E. Adjustments in Unit Price

1. Contractor or Owner shall be entitled to an adjustment in the unit price with respect to an item of Unit Price Work if:
 - a. the extended price of a particular item of Unit Price Work amounts to 5 percent or more of the Contract Price (based on estimated quantities at the time of Contract formation) and the variation in the quantity of that particular item of Unit Price Work actually furnished or performed by Contractor differs by more than 25 percent from the estimated quantity of such item indicated in the Agreement; and
 - b. Contractor’s unit costs to perform the item of Unit Price Work have changed materially and significantly as a result of the quantity change.

2. The adjustment in unit price will account for and be coordinated with any related changes in quantities of other items of Work, and in Contractor's costs to perform such other Work, such that the resulting overall change in Contract Price is equitable to Owner and Contractor.
3. Adjusted unit prices will apply to all units of that item.

ARTICLE 14—TESTS AND INSPECTIONS; CORRECTION, REMOVAL, OR ACCEPTANCE OF DEFECTIVE WORK

14.05 *Uncovering Work*

SC 14.05 Add the following language at the end of Paragraph 14.05.C.2:

This subsection shall not apply if Contractor covered work without affording Engineer a reasonable opportunity to inspect before the initial covering of work.

ARTICLE 15—PAYMENTS TO CONTRACTOR, SET OFFS; COMPLETIONS; CORRECTION PERIOD

15.01 *Progress Payments*

SC-15.01 Add the following language at the end of paragraph 15.01.B.4:

No payments will be made that would deplete the retainage, place in escrow any funds that are required for retainage or invest the retainage for the benefit of the Contractor.

SC-15.01 Add new paragraph immediately after Paragraph 15.01.B.6:

Payroll certificates shall be submitted to the Owner.

SC 15.01 Amend the first sentence of Paragraph 15.01.C.1 by striking out the following text: "10 days" and insert "30 days". Add the following to the end of the paragraph: "The time period specified herein shall supersede any other time periods to the contrary and shall be considered controlling to the extent that it may be inconsistent with the other time periods in this contract."

SC-15.01 Add the following new Paragraph 15.01.F:

F. For contracts in which the Contract Price is based on the Cost of Work, if Owner determines that progress payments made to date substantially exceed the actual progress of the Work (as measured by reference to the Schedule of Values), or present a potential conflict with the Guaranteed Maximum Price, then Owner may require that Contractor prepare and submit a plan for the remaining anticipated Applications for Payment that will bring payments and progress into closer alignment and take into account the Guaranteed Maximum Price (if any), through reductions in billings, increases in retainage, or other equitable measures. Owner will review the plan, discuss any necessary modifications, and implement the plan as modified for all remaining Applications for Payment.

SC-15.02 Amend paragraph 15.02.A by striking out the following text: "7 days after".

15.03 *Substantial Completion*

SC-15.03 Add the following new subparagraph to Paragraph 15.03.B:

1. If some or all of the Work has been determined not to be at a point of Substantial Completion and will require re-inspection or re-testing by Engineer, the cost of such re-inspection or re-testing, including the cost of time, travel and living expenses, will be paid by Contractor to Owner. If Contractor does not pay, or the parties are unable to agree as to the amount owed, then Owner may impose a reasonable set-off against payments due under this Article 15.

SC 15.03 Add the following language at the end of Paragraph 15.03.E:

The Application for Payment shall also include Contractor's time schedule for completing or correcting punch list items. The Application for Payment shall be made on the specified forms and shall be certified by the Contractor that the total cost of the work and the amount due to the Contractor for payment, including amounts to be retained, is full compensation for all work done under the terms of the contract in its original form; that the payment is full compensation for all work ordered to be done under Change Orders; and that the payment is full compensation for all other work done by the Contractor and for all damages, losses, and expenses incurred by the Contractor for doing and furnishing everything relating to or arising out of the work, and that the Contractor waives all right to claim or receive any further compensation in addition to that provided for in the Final Payment.

15.04 *Partial Use or Occupancy*

SC 15.04 Add the following new paragraph immediately after Paragraph 15.04.A.4:

Neither the inspection by the Engineer, Owner or any of its employees, nor any order of the Owner for payment of money, nor any order, measurement or certificate by the Engineer, nor payment for, nor acceptance of the whole or any part of the work by the Engineer, or Owner, nor any extension of time, nor any possession taken by the Owner or its employees shall operate as a waiver of any provision of this Contract, or of any power herein reserved to the owner or of any right to damage herein provided, nor shall any waiver of any breach of this Contract be held to be a waiver of any other subsequent breach. All remedies provided in this Contract to the Owner shall be taken and construed as cumulative; that is, in addition to each and every other remedy herein provided, and the Owner shall have any and all equitable and legal remedies which he would in any case have.

SC-15.06 *Final Payment*

SC 15.06 Delete the first sentence of Paragraph 15.06.A.2 in its entirety and insert the following in its place:

Prior to submission of the Final Application for Payment, the following documents shall be submitted (except as previously delivered):

SC 15.06 Add the following new paragraph immediately after Paragraph 15.06.A.3:

4. **Upon execution of the Certificate of Substantial Completion, the Contractor may request the Release of Retainage Application for Payment. Within thirty (30) days**

after receipt of the Release of Retainage Application for Payment, as recommended by the Engineer and certified by the Contractor, the Owner will make payment to the Contractor for the total dollar value of work done as shown by the application; less a retained amount which shall equal two times the dollar value of any work remaining to be completed, as determined by the Engineer; less retained amount necessary to satisfy any claims, liens, or judgments discharged; less amounts previously paid the Contractor; and less any other sum which may be lawfully deducted. Prior to submission of the Release of Retainage Application for Payment, the Contractor shall submit the consent of surety to reduction in or partial release of retainage form and the documents required under Paragraph 15.06.A.2, with the exception of the consent of surety to final payment form. The consent of surety to final payment form shall be submitted with the Final Application for Payment.

SC 15.06 Amend the first sentence in Paragraph 15.06.B by striking out the words “10 days” and inserting “thirty days”.

SC 15.08 Add the following paragraphs after Paragraph 15.08.F:

All materials and methods proposed by the Contractor for correcting any defects or damage for which the Contractor is held responsible under this Article shall meet with the approval of the Owner.

Should the Contractor be required to correct any defects or damage, under the provisions of this Article, he further agrees to make good, without cost to the Owner, any subsequent defects in the work or materials furnished or built by him, or damage due to faulty workmanship or materials in the work furnished or built by him, which occur within a one-year period after the original defect or damage is corrected or replaced, but such additional guarantee shall apply only to the actual facility, material or structure initially found to be defective or damaged.

All related components of the work under this Contract not showing defects or damage within one year of the Date of Substantial Completion shall be exempt from the additional guarantee, except that the original guarantee on a related component shall be extended for a period of time corresponding to the period of non-use of such component if it cannot be used due to the condition of the defective work, and/or due to the repair or replacement of such work. When required by the Owner, the Contractor shall furnish a guarantee bond in the amount of fifty percent (50%) of the full amount of the Contract, or such lesser amount as the Owner may specify to cover the requirements of this paragraph, and such bond, if required, shall be posted by the Contractor prior to the expiration of the one year guarantee period.

ARTICLE 16—SUSPENSION OF WORK AND TERMINATION

~~No suggested Supplementary Conditions in this Article.~~

SC-16.04 *Contractor May Stop Work or Terminate*

SC 16.04 **Amend the first sentence, fourth line of Paragraph 16.04.A by striking out the following after the words “Owner fails”, “30 days” and inserting “45 days”.**

SC 16.04 **Amend the first sentence, third line of Paragraph 16.04.B by striking out the following after the words “Owner has failed for”, “30 days” and inserting “45 days”.**

ARTICLE 17—FINAL RESOLUTIONS OF DISPUTES

17.01 Methods and Procedures

SC 17.01 **Add the following new paragraph immediately after Paragraph 17.01.B.3:**

- C. Notwithstanding any applicable statute of limitations, a party giving notice under Paragraph 17.01.B shall commence an action on the dispute within one year giving such notice. Failure to do so shall result in the dispute being time-barred and Engineer’s action or denial shall become final and binding.**

17.02 Arbitration

SC-17.02 **Add the following new paragraph immediately after Paragraph 17.01.**

17.02 Arbitration

- A. All matters subject to final resolution under this Article will be settled by arbitration administered by the American Arbitration Association in accordance with its Construction Industry Arbitration Rules (subject to the conditions and limitations of this Paragraph SC-17.02). Any controversy or claim in the amount of \$100,000 or less will be settled in accordance with the American Arbitration Association’s supplemental rules for Fixed Time and Cost Construction Arbitration. This agreement to arbitrate will be specifically enforceable under the prevailing law of any court having jurisdiction.
- B. The demand for arbitration will be filed in writing with the other party to the Contract and with the selected arbitration administrator, and a copy will be sent to Engineer for information. The demand for arbitration will be made within the specific time required in Article 17, or if no specified time is applicable within a reasonable time after the matter in question has arisen, and in no event will any such demand be made after the date when institution of legal or equitable proceedings based on such matter in question would be barred by the applicable statute of limitations.
- C. The arbitrator(s) must be licensed engineers, contractors, attorneys, or construction managers. Hearings will take place pursuant to the standard procedures of the Construction Arbitration Rules that contemplate in-person hearings. The arbitrators will have no authority to award punitive or other damages not measured by the prevailing party's actual damages, except as may be required by statute or the Contract. Any award in an arbitration initiated under this clause will be limited to monetary damages and include no injunction or direction to any party other than the direction to pay a monetary amount.

- D. The Arbitrators will have the authority to allocate the costs of the arbitration process among the parties, but will only have the authority to allocate attorneys' fees if a specific Law or Regulation or this Contract permits them to do so.
- E. The award of the arbitrators must be accompanied by a reasoned written opinion and a concise breakdown of the award. The written opinion will cite the Contract provisions deemed applicable and relied on in making the award.
- F. The parties agree that failure or refusal of a party to pay its required share of the deposits for arbitrator compensation or administrative charges will constitute a waiver by that party to present evidence or cross-examine witness. In such event, the other party shall be required to present evidence and legal argument as the arbitrator(s) may require for the making of an award. Such waiver will not allow for a default judgment against the non-paying party in the absence of evidence presented as provided for above.
- G. No arbitration arising out of or relating to the Contract will include by consolidation, joinder, or in any other manner any other individual or entity (including Engineer, and Engineer's consultants and the officers, directors, partners, agents, employees or consultants of any of them) who is not a party to this Contract unless:
 1. the inclusion of such other individual or entity will allow complete relief to be afforded among those who are already parties to the arbitration;
 2. such other individual or entity is substantially involved in a question of law or fact which is common to those who are already parties to the arbitration, and which will arise in such proceedings;
 3. such other individual or entity is subject to arbitration under a contract with either Owner or Contractor, or consents to being joined in the arbitration; and
 4. the consolidation or joinder is in compliance with the arbitration administrator's procedural rules.
- H. The award will be final. Judgment may be entered upon it in any court having jurisdiction thereof, and it will not be subject to modification or appeal, subject to provisions of the Laws and Regulations relating to vacating or modifying an arbitral award.
- I. Except as may be required by Laws or Regulations, neither party nor an arbitrator may disclose the existence, content, or results of any arbitration hereunder without the prior written consent of both parties, with the exception of any disclosure required by Laws and Regulations or the Contract. To the extent any disclosure is allowed pursuant to the exception, the disclosure must be strictly and narrowly limited to maintain confidentiality to the extent possible.

17.03 *Attorneys' Fees*

SC-17.03 Add the following new paragraph immediately after Paragraph 17.02. [Note: If there is no Paragraph 17.02, because neither arbitration nor any other dispute resolution process has been specified here in the Supplementary Conditions, then revise this to state "Add

the following new Paragraph immediately after Paragraph 17.01” and revise the numbering accordingly].

17.03 *Attorneys’ Fees*

- A. For any matter subject to final resolution under this Article, the prevailing party shall be entitled to an award of its attorneys’ fees incurred in the final resolution proceedings, in an equitable amount to be determined in the discretion of the court, arbitrator, arbitration panel, or other arbiter of the matter subject to final resolution, taking into account the parties’ initial demand or defense positions in comparison with the final result.

ARTICLE 18—MISCELLANEOUS

SC-18.12 Add the following new paragraph immediately after Paragraph 18.11:

Labor and Legal Requirements: The Contractor shall abide by all regulations and laws that relate to labor that may affect the work of this contract, including Federal, State, County, Town, City, and Village regulations.

If required, the latest Prevailing Wage Rate Schedule, setting forth minimum wages and supplements for this area of the State, appears elsewhere in the Contract Documents together with such additional labor regulations which must be compiled with for this project.

The Contractor shall make provision for the disability benefits, unemployment insurance and social security required by law. The Contractor shall keep himself fully informed of all laws of the State (in which the project is located) and of the United States of America, and of all municipal laws and ordinances in any manner affecting the work of this Contract, and all jurisdiction or authority in any manner affecting the work of this contract, and of all orders or decrees of any body or tribunal having any jurisdiction or authority in any manner affecting such work, and shall be responsible for strict compliance therewith. If any clause of this Contract does not conform to any such law, such clause shall be void insofar as it conflicts with such law, and such law shall be operative in lieu thereof.

Each and every provision of law and clause required by law to be inserted in this Contract should be, is and is deemed to be inserted herein, and if through a mistake or otherwise any such provision is not inserted, or is not correctly inserted, then upon the application of either party the Contract shall forthwith be amended physically to make such insertion.

If any provision herein shall be such as to destroy the mutuality of this Contract or to render it invalid or illegal, then if such provision shall not appear to have been so material that without it the Contract would not have been made by the parties, it shall not be deemed to form part thereof but the balance of the Contract shall remain in full force and effect.

EXHIBIT A—SOFTWARE REQUIREMENTS FOR ELECTRONIC DOCUMENT EXCHANGE

Item	Electronic Documents	Transmittal Means	Data Format	Note (1)
a.1	General communications, transmittal covers, meeting notices and responses to general information requests for which there is no specific prescribed form.	Email	Email	
a.2	Meeting agendas, meeting minutes, RFI's and responses to RFI's, and Contract forms.	Email w/ Attachment	PDF	(2)
a.3	Contactors Submittals (Shop Drawings, "or equal" requests, substitution requests, documentation accompanying Sample submittals and other submittals) to Owner and Engineer, and Owner's and Engineer's responses to Contractor's Submittals, Shop Drawings, correspondence, and Applications for Payment.	Email w/ Attachment	PDF	
a.4	Correspondence; milestone and final version Submittals of reports, layouts, Drawings, maps, calculations and spreadsheets, Specifications, Drawings and other Submittals from Contractor to Owner or Engineer and for responses from Engineer and Owner to Contractor regarding Submittals.	Email w/ Attachment or LFE	PDF	
a.5	Layouts and drawings to be submitted to Owner for future use and modification.	Email w/ Attachment or LFE	DWG	
a.6	Correspondence, reports and Specifications to be submitted to Owner for future word processing use and modification.	Email w/ Attachment or LFE	DOC	
a.7	Spreadsheets and data to be submitted to Owner for future data processing use and modification.	Email w/ Attachment or LFE	EXC	
a.8	Database files and data to be submitted to Owner for future data processing use and modification.	Email w/ Attachment or LFE	DB	
Notes				
(1)	All exchanges and uses of transmitted data are subject to the appropriate provisions of Contract Documents.			
(2)	Transmittal of written notices is governed by Paragraph 18.01 of the General Conditions.			
Key				
Email	Standard Email formats (.htm, .rtf, or .txt). Do not use stationery formatting or other features that impair legibility of content on screen or in printed copies			
LFE	Agreed upon Large File Exchange method (FTP, CD, DVD, hard drive)			
PDF	Portable Document Format readable by Adobe® Acrobat Reader Version [number] or later			
DWG	Autodesk® AutoCAD .dwg format Version [number]			
DOC	Microsoft® Word .docx format Version [number]			
EXC	Microsoft® Excel .xls or .xml format Version [number]			
DB	Microsoft® Access .mdb format Version [number]			



Kathy Hochul, Governor

Roberta Reardon, Commissioner

Village Of Constableville

Tyler Rook
15 Public Square
Watertown NY 13601

Schedule Year 2025 through 2026
Date Requested 12/11/2025
PRC# 2025014980

Location Constableville, NY
Project ID# 2025-036
Project Type Complete reconstruction of West Main Street between village limits and intersection with Main Street, including storm, sidewalk, and full depth pavement replacement

PREVAILING WAGE SCHEDULE FOR ARTICLE 8 PUBLIC WORK PROJECT

Attached is the current schedule(s) of the prevailing wage rates and prevailing hourly supplements for the project referenced above. A unique Prevailing Rate Case Number (PRC#) has been assigned to the schedule(s) for your project.

The schedule is effective from July 2025 through June 2026. All updates, corrections, posted on the 1st business day of each month, and future copies of the annual determination are available on the Department's website www.labor.ny.gov. Updated PDF copies of your schedule can be accessed by entering your assigned PRC# at the proper location on the website.

It is the responsibility of the contracting agency or its agent to annex and make part, the attached schedule, to the specifications for this project, when it is advertised for bids and /or to forward said schedules to the successful bidder(s), immediately upon receipt, in order to insure the proper payment of wages.

Please refer to the "General Provisions of Laws Covering Workers on Public Work Contracts" provided with this schedule, for the specific details relating to other responsibilities of the Department of Jurisdiction.

Upon completion or cancellation of this project, enter the required information and mail **OR** fax this form to the office shown at the bottom of this notice, **OR** fill out the electronic version via the NYSDOL website.

NOTICE OF COMPLETION / CANCELLATION OF PROJECT

Date Completed: _____ Date Cancelled: _____

Name & Title of Representative: _____

Phone: (518) 457-5589 Fax: (518) 485-1870
W. Averell Harriman State Office Campus, Bldg. 12, Room 130, Albany, NY 12240

General Provisions of Laws Covering Workers on Article 8 Public Work Contracts

Introduction

The Labor Law requires public work contractors and subcontractors to pay laborers, workers, or mechanics employed in the performance of a public work contract not less than the prevailing rate of wage and supplements (fringe benefits) in the locality where the work is performed.

Contractor Registry

Effective December 30, 2024 all contractors and subcontractors submitting bids or performing construction work on public work projects, or private projects covered by Article 8 of the Labor Law, are required to register with the New York State Department of Labor (NYSDOL) under Labor Law Section 220-i. To register, contractors and subcontractors must submit an application through NYSDOL's Contractor Registry portal which is available through the agency's Management System for Protecting Worker Rights (MPWR) <https://mpwr-public.labor.ny.gov/en/login>.

For additional information, please visit [online](#).

Responsibilities of the Department of Jurisdiction

A Department of Jurisdiction (Contracting Agency) includes a state department, agency, board or commission; a county, city, town or village; a school district, board of education or board of cooperative educational services; a sewer, water, fire, improvement and other district corporation; a public benefit corporation; and a public authority awarding a public work contract.

The Department of Jurisdiction (Contracting Agency) awarding a public work contract MUST obtain a Prevailing Rate Schedule listing the hourly rates of wages and supplements due the workers to be employed on a public work project. This schedule may be obtained by completing and forwarding a "Request for wage and Supplement Information" form (PW 39) to the Bureau of Public Work. The Prevailing Rate Schedule MUST be included in the specifications for the contract to be awarded and is deemed part of the public work contract.

Upon the awarding of the contract, the law requires that the Department of Jurisdiction (Contracting Agency) furnish the following information to the Bureau: the name and address of the contractor, the date the contract was let and the approximate dollar value of the contract. To facilitate compliance with this provision of the Labor Law, a copy of the Department's "Notice of Contract Award" form (PW 16) is provided with the original Prevailing Rate Schedule.

The Department of Jurisdiction (Contracting Agency) is required to notify the Bureau of the completion or cancellation of any public work project. The Department's PW 200 form is provided for that purpose.

Both the PW 16 and PW 200 forms are available for completion [online](#).

Hours

No laborer, worker, or mechanic in the employ of a contractor or subcontractor engaged in the performance of any public work project shall be permitted to work more than eight hours in any day or more than five days in any week, except in cases of extraordinary emergency. The contractor and the Department of Jurisdiction (Contracting Agency) may apply to the Bureau of Public Work for a dispensation permitting workers to work additional hours or days per week on a particular public work project.

Wages and Supplements

The wages and supplements to be paid and/or provided to laborers, workers, and mechanics employed on a public work project shall be not less than those listed in the current Prevailing Rate Schedule for the locality where the work is performed. If a prime contractor on a public work project has not been provided with a Prevailing Rate Schedule, the contractor must notify the Department of Jurisdiction (Contracting Agency) who in turn must request an original Prevailing Rate Schedule form the Bureau of Public Work. Requests may be submitted by: mail to NYSDOL, Bureau of Public Work, State Office Bldg. Campus, Bldg. 12, Rm. 130, Albany, NY 12226; Fax to Bureau of Public Work (518) 485-1870; or electronically at the NYSDOL website www.labor.ny.gov.

Upon receiving the original schedule, the Department of Jurisdiction (Contracting Agency) is REQUIRED to provide complete copies to all prime contractors who in turn MUST, by law, provide copies of all applicable county schedules to each subcontractor and obtain from each subcontractor, an affidavit certifying such schedules were received. If the original schedule expired, the contractor may obtain a copy of the new annual determination from the NYSDOL website www.labor.ny.gov.

The Commissioner of Labor makes an annual determination of the prevailing rates. This determination is in effect from July 1st through June 30th of the following year. The annual determination is available on the NYSDOL website

Payrolls and Payroll Records

Every contractor and subcontractor MUST keep original payrolls or transcripts subscribed and affirmed as true under penalty of perjury. As per Article 6 of the Labor law, contractors and subcontractors are required to establish, maintain, and preserve for not less than six (6) years, contemporaneous, true, and accurate payroll records. At a minimum, payrolls must show the following information for each person employed on a public work project: Name, Address, Last 4 Digits of Social Security Number, Classification(s) in which the worker was employed, Hourly wage rate(s) paid, Supplements paid or provided, and Daily and weekly number of hours worked in each classification.

The filing of payrolls to the Department of Jurisdiction is a condition of payment. Every contractor and subcontractor shall submit to the Department of Jurisdiction (Contracting Agency), within thirty (30) days after issuance of its first payroll and every thirty (30) days thereafter, a transcript of the original payrolls, subscribed and affirmed as true under penalty of perjury. The Department of Jurisdiction (Contracting Agency) shall collect, review for facial validity, and maintain such payrolls.

In addition, the Commissioner of Labor may require contractors to furnish, with ten (10) days of a request, payroll records sworn to as their validity and accuracy for public work and private work. Payroll records include, but are not limited to time cards, work description sheets, proof that supplements were provided, cancelled payroll checks and payrolls. Failure to provide the requested information within the allotted ten (10) days will result in the withholding of up to 25% of the contract, not to exceed \$100,000.00. If the contractor or subcontractor does not maintain a place of business in New York State and the amount of the contract exceeds \$25,000.00, payroll records and certifications must be kept on the project worksite.

The prime contractor is responsible for any underpayments of prevailing wages or supplements by any subcontractor.

All contractors or their subcontractors shall provide to their subcontractors a copy of the Prevailing Rate Schedule specified in the public work contract as well as any subsequently issued schedules. A failure to provide these schedules by a contractor or subcontractor is a violation of Article 8, Section 220-a of the Labor Law.

All subcontractors engaged by a public work project contractor or its subcontractor, upon receipt of the original schedule and any subsequently issued schedules, shall provide to such contractor a verified statement attesting that the subcontractor has received the Prevailing Rate Schedule and will pay or provide the applicable rates of wages and supplements specified therein. (See NYS Labor Laws, Article 8 . Section 220-a).

Determination of Prevailing Wage and Supplement Rate Updates Applicable to All Counties

The wages and supplements contained in the annual determination become effective July 1st whether or not the new determination has been received by a given contractor. Care should be taken to review the rates for obvious errors. Any corrections should be brought to the Department's attention immediately. It is the responsibility of the public work contractor to use the proper rates. If there is a question on the proper classification to be used, please call the district office located nearest the project. Any errors in the annual determination will be corrected and posted to the NYS DOL website on the first business day of each month. Contractors are responsible for paying these updated rates as well, retroactive to July 1st.

When you review the schedule for a particular occupation, your attention should be directed to the dates above the column of rates. These are the dates for which a given set of rates is effective. To the extent possible, the Department posts rates in its possession that cover periods of time beyond the July 1st to June 30th time frame covered by a particular annual determination. Rates that extend beyond that instant time period are informational ONLY and may be updated in future annual determinations that actually cover the then appropriate July 1st to June 30th time period.

Withholding of Payments

When a complaint is filed with the Commissioner of Labor alleging the failure of a contractor or subcontractor to pay or provide the prevailing wages or supplements, or when the Commissioner of Labor believes that unpaid wages or supplements may be due, payments on the public work contract shall be withheld from the prime contractor in a sufficient amount to satisfy the alleged unpaid wages and supplements, including interest and civil penalty, pending a final determination.

When the Bureau of Public Work finds that a contractor or subcontractor on a public work project failed to pay or provide the requisite prevailing wages or supplements, the Bureau is authorized by Sections 220-b and 235.2 of the Labor Law to so notify the financial officer of the Department of Jurisdiction (Contracting Agency) that awarded the public work contract. Such officer MUST then withhold or cause to be withheld from any payment due the prime contractor on account of such contract the amount indicated by the Bureau as sufficient to satisfy the unpaid wages and supplements, including interest and any civil penalty that may be assessed by the Commissioner of Labor. The withholding continues until there is a final determination of the underpayment by the Commissioner of Labor or by the court in the event a legal proceeding is instituted for review of the determination of the Commissioner of Labor.

The Department of Jurisdiction (Contracting Agency) shall comply with this order of the Commissioner of Labor or of the court with respect to the release of the funds so withheld.

Summary of Notice Posting Requirements

The current Prevailing Rate Schedule must be posted in a prominent and accessible place on the site of the public work project. The prevailing wage schedule must be encased in, or constructed of, materials capable of withstanding adverse weather conditions and be titled "PREVAILING RATE OF WAGES" in letters no smaller than two (2) inches by two (2) inches.

The "Public Work Project" notice must be posted at the beginning of the performance of every public work contract, on each job site.

Every employer providing workers' compensation insurance and disability benefits must post notices of such coverage in the format prescribed by the Workers' Compensation Board in a conspicuous place on the jobsite.

Every employer subject to the NYS Human Rights Law must conspicuously post at its offices, places of employment, or employment training centers, notices furnished by the State Division of Human Rights.

Employers liable for contributions under the Unemployment Insurance Law must conspicuously post on the jobsite notices furnished by the NYS Department of Labor.

Apprentices

Employees cannot be paid apprentice rates unless they are individually registered in a program registered with the NYS Commissioner of Labor. The allowable ratio of apprentices to journeyworkers in any craft classification can be no greater than the statewide building trade ratios promulgated by the Department of Labor and included with the Prevailing Rate Schedule. An employee listed on a payroll as an apprentice who is not registered as above or is performing work outside the classification of work for which the apprentice is indentured, must be paid the prevailing journeyworker's wage rate for the classification of work the employee is actually performing.

NYSDOL Labor Law, Article 8, Section 220-3, require that only apprentices individually registered with the NYS Department of Labor may be paid apprenticeship rates on a public work project. No other Federal or State Agency of office registers apprentices in New York State.

Persons wishing to verify the apprentice registration of any person must do so in writing by mail, to the NYSDOL Office of Employability Development / Apprenticeship Training, State Office Bldg. Campus, Bldg. 12, Albany, NY 12226 or by Fax to NYSDOL Apprenticeship Training (518) 457-7154. All requests for verification must include the name and social security number of the person for whom the information is requested.

The only conclusive proof of individual apprentice registration is written verification from the NYSDOL Apprenticeship Training Albany Central office. Neither Federal nor State Apprenticeship Training offices outside of Albany can provide conclusive registration information.

It should be noted that the existence of a registered apprenticeship program is not conclusive proof that any person is registered in that program. Furthermore, the existence or possession of wallet cards, identification cards, or copies of state forms is not conclusive proof of the registration of any person as an apprentice.

Interest and Penalties

In the event that an underpayment of wages and/or supplements is found:

- Interest shall be assessed at the rate then in effect as prescribed by the Superintendent of Banks pursuant to section 14-a of the Banking Law, per annum from the date of underpayment to the date restitution is made.
- A Civil Penalty may also be assessed, not to exceed 25% of the total of wages, supplements, and interest due.

Debarment

Any contractor or subcontractor and/or its successor shall be ineligible to submit a bid on or be awarded any public work contract or subcontract with any state, municipal corporation or public body for a period of five (5) years when:

- Two (2) willful determinations have been rendered against that contractor or subcontractor and/or its successor within any consecutive six (6) year period.
- There is any willful determination that involves the falsification of payroll records or the kickback of wages or supplements.

Criminal Sanctions

Willful violations of the Prevailing Wage Law (Article 8 of the Labor Law) may be a felony punishable by fine or imprisonment of up to 15 years, or both.

Discrimination

No employee or applicant for employment may be discriminated against on account of age, race, creed, color, national origin, sex, disability or marital status.

No contractor, subcontractor nor any person acting on its behalf, shall by reason of race, creed, color, disability, sex or national origin discriminate against any citizen of the State of New York who is qualified and available to perform the work to which the employment relates (NYS Labor Law, Article 8, Section 220-e(a)).

No contractor, subcontractor, nor any person acting on its behalf, shall in any manner, discriminate against or intimidate any employee on account of race, creed, color, disability, sex, or national origin (NYS Labor Law, Article 8, Section 220-e(b)).

The Human Rights Law also prohibits discrimination in employment because of age, marital status, or religion.

There may be deducted from the amount payable to the contractor under the contract a penalty of \$50.00 for each calendar day during which such person was discriminated against or intimidated in violation of the provision of the contract (NYS Labor Law, Article 8, Section 220-e(c)).

The contract may be cancelled or terminated by the State or municipality. All monies due or to become due thereunder may be forfeited for a second or any subsequent violation of the terms or conditions of the anti-discrimination sections of the contract (NYS Labor Law, Article 8, Section 220-e(d)).

Every employer subject to the New York State Human Rights Law must conspicuously post at its offices, places of employment, or employment training centers notices furnished by the State Division of Human Rights.

Workers' Compensation

In accordance with Section 142 of the State Finance Law, the contractor shall maintain coverage during the life of the contract for the benefit of such employees as required by the provisions of the New York State Workers' Compensation Law.

A contractor who is awarded a public work contract must provide proof of workers' compensation coverage prior to being allowed to begin work.

The insurance policy must be issued by a company authorized to provide workers' compensation coverage in New York State. Proof of coverage must be on form C-105.2 (Certificate of Workers' Compensation Insurance) and must name this agency as a certificate holder.

If New York State coverage is added to an existing out-of-state policy, it can only be added to a policy from a company authorized to write workers' compensation coverage in this state. The coverage must be listed under item 3A of the information page.

The contractor must maintain proof that subcontractors doing work covered under this contract secured and maintained a workers' compensation policy for all employees working in New York State.

Every employer providing worker's compensation insurance and disability benefits must post notices of such coverage in the format prescribed by the Workers' Compensation Board in a conspicuous place on the jobsite.

Unemployment Insurance

Employers liable for contributions under the Unemployment Insurance Law must conspicuously post on the jobsite notices furnished by the New York State Department of Labor.



Kathy Hochul, Governor

Roberta Reardon, Commissioner

Village Of Constableville

Tyler Rook
15 Public Square
Watertown NY 13601

Schedule Year 2025 through 2026
Date Requested 12/11/2025
PRC# 2025014980

Location Constableville, NY
Project ID# 2025-036
Project Type Complete reconstruction of West Main Street between village limits and intersection with Main Street, including storm, sidewalk, and full depth pavement replacement

Notice of Contract Award

New York State Labor Law, Article 8, Section 220.3a requires that certain information regarding the awarding of public work contracts, be furnished to the Commissioner of Labor. One "Notice of Contract Award" (PW 16, which may be photocopied), **MUST** be completed for **EACH** prime contractor on the above referenced project.

Upon notifying the successful bidder(s) of this contract, enter the required information and mail **OR** fax this form to the office shown at the bottom of this notice, **OR** fill out the electronic version via the NYSDOL website.

Contractor Information

All information must be supplied

Federal Employer Identification Number: _____		
Name: _____		
Address: _____ _____		
City: _____	State: _____	Zip: _____
Amount of Contract: \$ _____	Contract Type:	
Approximate Starting Date: ____/____/____	<input type="checkbox"/> (01) General Construction	
Approximate Completion Date: ____/____/____	<input type="checkbox"/> (02) Heating/Ventilation	
	<input type="checkbox"/> (03) Electrical	
	<input type="checkbox"/> (04) Plumbing	
	<input type="checkbox"/> (05) Other : _____	

Phone: (518) 457-5589 Fax: (518) 485-1870
W. Averell Harriman State Office Campus, Bldg. 12, Room 130, Albany, NY 12226

Social Security Numbers on Certified Payrolls:

The Department of Labor is cognizant of the concerns of the potential for misuse or inadvertent disclosure of social security numbers. Identity theft is a growing problem and we are sympathetic to contractors' concern regarding inclusion of this information on payrolls if another identifier will suffice.

For these reasons, the substitution of the use of the last four digits of the social security number on certified payrolls submitted to contracting agencies on public work projects is now acceptable to the Department of Labor. This change does not affect the Department's ability to request and receive the entire social security number from employers during its public work/ prevailing wage investigations.

Construction Industry Fair Play Act: Required Posting for Labor Law Article 25-B § 861-d

Construction industry employers must post the "Construction Industry Fair Play Act" notice in a prominent and accessible place on the job site. Failure to post the notice can result in penalties of up to \$1,500 for a first offense and up to \$5,000 for a second offense. The posting is included as part of this wage schedule. Additional copies may be obtained from the NYS DOL website, <https://dol.ny.gov/public-work-and-prevailing-wage>

If you have any questions concerning the Fair Play Act, please call the State Labor Department toll-free at 1-866-435-1499 or email us at: dol.misclassified@labor.ny.gov .

Worker Notification: (Labor Law §220, paragraph a of subdivision 3-a)

Effective June 23, 2020

This provision is an addition to the existing wage rate law, Labor Law §220, paragraph a of subdivision 3-a. It requires contractors and subcontractors to provide written notice to all laborers, workers or mechanics of the *prevailing wage and supplement rate* for their particular job classification *on each pay stub**. It also requires contractors and subcontractors to *post a notice* at the beginning of the performance of every public work contract *on each job site* that includes the telephone number and address for the Department of Labor and a statement informing laborers, workers or mechanics of their right to contact the Department of Labor if he/she is not receiving the proper prevailing rate of wages and/or supplements for his/her job classification. The required notification will be provided with each wage schedule, may be downloaded from our website www.labor.ny.gov or be made available upon request by contacting the Bureau of Public Work at 518-457-5589. *In the event the required information will not fit on the pay stub, an accompanying sheet or attachment of the information will suffice.

(12.20)

**To all State Departments, Agency Heads and Public Benefit Corporations
IMPORTANT NOTICE REGARDING PUBLIC WORK ENFORCEMENT FUND**

Budget Policy & Reporting Manual

B-610

Public Work Enforcement Fund

effective date December 7, 2005

1. Purpose and Scope:

This Item describes the Public Work Enforcement Fund (the Fund, PWEF) and its relevance to State agencies and public benefit corporations engaged in construction or reconstruction contracts, maintenance and repair, and announces the recently-enacted increase to the percentage of the dollar value of such contracts that must be deposited into the Fund. This item also describes the roles of the following entities with respect to the Fund:

- New York State Department of Labor (DOL),
- The Office of the State of Comptroller (OSC), and
- State agencies and public benefit corporations.

2. Background and Statutory References:

DOL uses the Fund to enforce the State's Labor Law as it relates to contracts for construction or reconstruction, maintenance and repair, as defined in subdivision two of Section 220 of the Labor Law. State agencies and public benefit corporations participating in such contracts are required to make payments to the Fund.

Chapter 511 of the Laws of 1995 (as amended by Chapter 513 of the Laws of 1997, Chapter 655 of the Laws of 1999, Chapter 376 of the Laws of 2003 and Chapter 407 of the Laws of 2005) established the Fund.

3. Procedures and Agency Responsibilities:

The Fund is supported by transfers and deposits based on the value of contracts for construction and reconstruction, maintenance and repair, as defined in subdivision two of Section 220 of the Labor Law, into which all State agencies and public benefit corporations enter.

Chapter 407 of the Laws of 2005 increased the amount required to be provided to this fund to .10 of one-percent of the total cost of each such contract, to be calculated at the time agencies or public benefit corporations enter into a new contract or if a contract is amended. The provisions of this bill became effective August 2, 2005.

**To all State Departments, Agency Heads and Public Benefit Corporations
IMPORTANT NOTICE REGARDING PUBLIC WORK ENFORCEMENT FUND**

OSC will report to DOL on all construction-related ("D") contracts approved during the month, including contract amendments, and then DOL will bill agencies the appropriate assessment monthly. An agency may then make a determination if any of the billed contracts are exempt and so note on the bill submitted back to DOL. For any instance where an agency is unsure if a contract is or is not exempt, they can call the Bureau of Public Work at the number noted below for a determination. Payment by check or journal voucher is due to DOL within thirty days from the date of the billing. DOL will verify the amounts and forward them to OSC for processing.

For those contracts which are not approved or administered by the Comptroller, monthly reports and payments for deposit into the Public Work Enforcement Fund must be provided to the Administrative Finance Bureau at the DOL within 30 days of the end of each month or on a payment schedule mutually agreed upon with DOL.

Reports should contain the following information:

- Name and billing address of State agency or public benefit corporation;
- State agency or public benefit corporation contact and phone number;
- Name and address of contractor receiving the award;
- Contract number and effective dates;
- Contract amount and PWEF assessment charge (if contract amount has been amended, reflect increase or decrease to original contract and the adjustment in the PWEF charge); and
- Brief description of the work to be performed under each contract.

Checks and Journal Vouchers, payable to the "New York State Department of Labor" should be sent to:

Department of Labor
Administrative Finance Bureau-PWEF Unit
Building 12, Room 464
State Office Campus
Albany, NY 12226

Any questions regarding billing should be directed to NYSDOL's Administrative Finance Bureau-PWEF Unit at (518) 457-3624 and any questions regarding Public Work Contracts should be directed to the Bureau of Public Work at (518) 457-5589.

Required Notice under Article 25-B of the Labor Law

**Attention All Employees, Contractors and Subcontractors:
You are Covered by the Construction Industry Fair Play Act**

The law says that you are an employee unless:

- You are free from direction and control in performing your job, **and**
- You perform work that is not part of the usual work done by the business that hired you, **and**
- You have an independently established business.

Your employer cannot consider you to be an independent contractor unless all three of these facts apply to your work.

It is against the law for an employer to misclassify employees as independent contractors or pay employees off the books.

Employee Rights: If you are an employee, you are entitled to state and federal worker protections. These include:

- Unemployment Insurance benefits, if you are unemployed through no fault of your own, able to work, and otherwise qualified,
- Workers' compensation benefits for on-the-job injuries,
- Payment for wages earned, minimum wage, and overtime (under certain conditions),
- Prevailing wages on public work projects,
- The provisions of the National Labor Relations Act, and
- A safe work environment.

It is a violation of this law for employers to retaliate against anyone who asserts their rights under the law. Retaliation subjects an employer to civil penalties, a private lawsuit or both.

Independent Contractors: If you are an independent contractor, **you must pay all taxes and Unemployment Insurance contributions required by New York State and Federal Law.**

Penalties for paying workers off the books or improperly treating employees as independent contractors:

- **Civil Penalty** First offense: Up to \$2,500 per employee
 Subsequent offense(s): Up to \$5,000 per employee
- **Criminal Penalty** First offense: Misdemeanor - up to 30 days in jail, up to a \$25,000 fine and debarment from performing public work for up to one year.
 Subsequent offense(s): Misdemeanor - up to 60 days in jail or up to a \$50,000 fine and debarment from performing public work for up to 5 years.

If you have questions about your employment status or believe that your employer may have violated your rights and you want to file a complaint, call the Department of Labor at (866) 435-1499 or send an email to dol.misclassified@labor.ny.gov. All complaints of fraud and violations are taken seriously. You can remain anonymous.

Employer Name:

IA 999 (09/16)



Attention Employees

THIS IS A: **PUBLIC WORK PROJECT**

If you are employed on this project as a **worker, laborer, or mechanic** you are entitled to receive the **prevailing wage and supplements rate** for the classification at which you are working.

Your pay stub and wage notice received upon hire must clearly state your wage rate and supplement rate.

Chapter 629 of the Labor Laws of 2007:

These wages are set by law and must be posted at the work site. They can also be found at:
<https://dol.ny.gov/bureau-public-work>



If you feel that you have not received proper wages or benefits, please call our nearest office.*

Albany	(518) 457-2744	Patchogue	(631) 687-4882
Binghamton	(607) 721-8005	Rochester	(585) 258-4505
Buffalo	(716) 847-7159	Syracuse	(315) 428-4056
Garden City	(516) 228-3915	Utica	(315) 793-2314
New York City	(212) 932-2419	White Plains	(914) 997-9507
Newburgh	(845) 568-5287		

* For New York City government agency construction projects, please contact the Office of the NYC Comptroller at (212) 669-4443, or www.comptroller.nyc.gov – click on Bureau of Labor Law.

Contractor Name: _____

Project Location: _____

Requirements for OSHA 10 Compliance

Article 8 §220-h requires that when the advertised specifications, for every contract for public work, is \$250,000.00 or more the contract must contain a provision requiring that every worker employed in the performance of a public work contract shall be certified as having completed an OSHA 10 safety training course. The clear intent of this provision is to require that all employees of public work contractors, required to be paid prevailing rates, receive such training "prior to the performing any work on the project."

The Bureau will enforce the statute as follows:

All contractors and sub contractors must attach a copy of proof of completion of the OSHA 10 course to the first certified payroll submitted to the contracting agency and on each succeeding payroll where any new or additional employee is first listed.

Proof of completion may include but is not limited to:

- Copies of bona fide course completion card (*Note: Completion cards do not have an expiration date.*)
- Training roster, attendance record or other documentation from the certified trainer pending the issuance of the card.
- Other valid proof

**A certification by the employer attesting that all employees have completed such a course is not sufficient proof that the course has been completed.

Any questions regarding this statute may be directed to the New York State Department of Labor, Bureau of Public Work at 518-457-5589.

WICKS

Public work projects are subject to the Wicks Law requiring separate specifications and bidding for the plumbing, heating and electrical work, when the total project's threshold is \$3 million in Bronx, Kings, New York, Queens and, Richmond counties; \$1.5 million in Nassau, Suffolk and Westchester counties; and \$500,000 in all other counties.

For projects below the monetary threshold, bidders must submit a sealed list naming each subcontractor for the plumbing, HVAC and electrical and the amount to be paid to each. The list may not be changed unless the public owner finds a legitimate construction need, including a change in specifications or costs or the use of a Project Labor Agreement (PLA), and must be open to public inspection.

Allows the state and local agencies and authorities to waive the Wicks Law and use a PLA if it will provide the best work at the lowest possible price. If a PLA is used, all contractors shall participate in apprentice training programs in the trades of work it employs that have been approved by the Department of Labor (DOL) for not less than three years. They shall also have at least one graduate in the last three years and use affirmative efforts to retain minority apprentices. PLA's would be exempt from Wicks, but deemed to be public work subject to prevailing wage enforcement.

The Commissioner of Labor shall have the power to enforce separate specification requirements on projects, and may issue stop-bid orders against public owners for non-compliance.

Other new monetary thresholds, and similar sealed bidding for non-Wicks projects, would apply to certain public authorities including municipal housing authorities, NYC Construction Fund, Yonkers Educational Construction Fund, NYC Municipal Water Finance Authority, Buffalo Municipal Water Finance Authority, Westchester County Health Care Association, Nassau County Health Care Corp., Clifton-Fine Health Care Corp., Erie County Medical Center Corp., NYC Solid Waste Management Facilities, and the Dormitory Authority.

Contractors must pay subcontractors within a 7 days period.

(07.19)

Introduction to the Prevailing Rate Schedule

Information About Prevailing Rate Schedule

This information is provided to assist you in the interpretation of particular requirements for each classification of worker contained in the attached Schedule of Prevailing Rates.

Classification

It is the duty of the Commissioner of Labor to make the proper classification of workers taking into account whether the work is heavy and highway, building, sewer and water, tunnel work, or residential, and to make a determination of wages and supplements to be paid or provided. It is the responsibility of the public work contractor to use the proper rate. If there is a question on the proper classification to be used, please call the district office located nearest the project. District office locations and phone numbers are listed below. Prevailing Wage Schedules are issued separately for "General Construction Projects" and "Residential Construction Projects" on a county-by-county basis.

General Construction Rates apply to projects such as: Buildings, Heavy & Highway, and Tunnel and Water & Sewer rates. Residential Construction Rates generally apply to construction, reconstruction, repair, alteration, or demolition of one family, two family, row housing, or rental type units intended for residential use. Some rates listed in the Residential Construction Rate Schedule have a very limited applicability listed along with the rate. Rates for occupations or locations not shown on the residential schedule must be obtained from the General Construction Rate Schedule. Please contact the local Bureau of Public Work office before using Residential Rate Schedules, to ensure that the project meets the required criteria.

*Contractor Registry (LL 220-I): Effective December 30th, 2024
Labor Law Section 220-i(6) prohibits contractors from bidding on public work and prohibits both contractors and subcontractors from commencing work on private and public projects subject to prevailing wage requirements. This section requires contractors to submit their Certificate of Registration with their bid materials. Each Certificate of Registration will have a unique registration number. Failure to provide proof of registration, as required by Labor Law Section 220-i, as a minimum qualification will result in the bidder being deemed non-responsive. There is a public database of registered contractors and subcontractors available online at data.ny.gov to confirm registration validity. For additional information on how to register and the requirements, visit <https://dol.ny.gov/public-work-contractor-and-subcontractor-registry-landing>

*Electronic Certified Payroll (LL 220-J): Effective December 31st, 2025
Effective December 31, 2025, all contractors and subcontractors who perform public work, or covered private work subject to the prevailing wage, will be required to submit certified payrolls electronically to the Bureau of Public Work and Prevailing Wage Enforcement. Additional information about the electronic certified payroll submission system will be made available on the Department's Website at <https://dol.ny.gov/Electronic-Payroll>

Payrolls and Payroll Records

Every contractor and subcontractor MUST keep original payrolls or transcripts subscribed and affirmed as true under penalty of perjury. Payrolls must be maintained for at least three (3) years from the projects date of completion. Additionally, as per Article 6 of the Labor Law, contractors and subcontractors are required to establish, maintain, and preserve for not less than six (6) years, contemporaneous, true, and accurate payroll records.

At a minimum, payrolls must show the following information for each person employed on a public work project: Name; Address, Last 4 Digits of Social Security number, Classification(s) in which the worker was employed, Hourly wage rate(s) paid, Supplements paid or provided, and Daily and weekly number of hours worked in each classification.

Payroll records and transcripts are required to be kept on site during all the time that work under that contract is being performed.

NOTE: For more detailed information regarding Article 9 prevailing wage contracts, please refer to "General Provisions of Laws Covering Workers on Article 9 Public Work Building Service Contracts".

If you have any questions concerning the attached schedule or would like additional information, please write to:

New York State Department of Labor
Bureau of Public Work
State Office Campus, Bldg. 12
Albany, NY 12240

OR

Contact the nearest BUREAU of PUBLIC WORK District Office

District Office Locations:	Telephone #	FAX #
Bureau of Public Work - Albany	518-457-2744	518-485-0240
Bureau of Public Work - Binghamton	607-721-8005	607-721-8004

Bureau of Public Work - Buffalo	716-847-7159	716-847-7650
Bureau of Public Work - Garden City	516-228-3915	516-794-3518
Bureau of Public Work - Newburgh	845-568-5287	845-568-5332
Bureau of Public Work - New York City	212-932-2419	212-775-3579
Bureau of Public Work - Patchogue	631-687-4882	631-687-4902
Bureau of Public Work - Rochester	585-258-4505	585-258-4708
Bureau of Public Work - Syracuse	315-428-4056	315-428-4671
Bureau of Public Work - Utica	315-793-2314	315-793-2514
Bureau of Public Work - White Plains	914-997-9507	914-997-9523
Bureau of Public Work - Central Office	518-457-5589	518-485-1870

Paid Holidays

Paid Holidays are days for which an eligible employee receives a regular day's pay, but is not required to perform work. If an employee works on a day listed as a paid holiday, this remuneration is in addition to payment of the required prevailing rate for the work actually performed.

Overtime

At a minimum, all work performed on a public work project in excess of eight hours in any one day or more than five days in any workweek is overtime. However, the specific overtime requirements for each trade or occupation on a public work project may differ. Specific overtime requirements for each trade or occupation are contained in the prevailing rate schedules.

Overtime holiday pay is the premium pay that is required for work performed on specified holidays. It is only required where the employee actually performs work on such holidays.

The applicable holidays are listed under HOLIDAYS: OVERTIME. The required rate of pay for these covered holidays can be found in the OVERTIME PAY section listings for each classification.

Supplemental Benefits

Particular attention should be given to the supplemental benefit requirements. Although in most cases the payment or provision of supplements is straight time for all hours worked, some classifications require the payment or provision of supplements, or a portion of the supplements, to be paid or provided at a premium rate for premium hours worked. Supplements may also be required to be paid or provided on paid holidays, regardless of whether the day is worked. The Overtime Codes and Notes listed on the particular wage classification will indicate these conditions as required.

Effective Dates

When you review the schedule for a particular occupation, your attention should be directed to the dates above the column of rates. These are the dates for which a given set of rates is effective. The rate listed is valid until the next effective rate change or until the new annual determination which takes effect on July 1 of each year.

All contractors and subcontractors are required to pay the current prevailing rates of wages and supplements. If you have any questions please contact the Bureau of Public Work or visit the New York State Department of Labor website (www.labor.ny.gov) for current wage rate information.

Shift Work

If the timeline of the contract requires shift work be performed to meet deadlines, the BPWE will enforce the shift work rate as the required rate on the project whether or not shift work is specifically addressed in the contract.

Paid Prenatal Leave

Every employer shall be required to provide to its employees twenty hours of paid prenatal personal leave during any fifty-two week calendar period. Paid prenatal personal leave shall mean leave taken for the health care services received by an employee during their pregnancy or related to such pregnancy, including physical examinations, medical procedures, monitoring and testing, and discussions with a healthcare provider related to the pregnancy. Paid prenatal personal leave may be taken in hourly increments. Benefits for paid prenatal personal leave shall be paid in hourly installments. Employees shall receive compensation at the employee's regular rate of pay, or the applicable minimum wage established by the labor law, whichever is greater, for the use of Paid Prenatal leave.

Apprentice Training Ratios

The following are the allowable ratios of registered Apprentices to Journey-workers.

For example, the ratio 1:1,1:3 indicates the allowable initial ratio is one Apprentice to one Journeyworker. The Journeyworker must be in place on the project before an Apprentice is allowed. Then three additional Journeyworkers are needed before a second Apprentice is allowed. The last ratio repeats indefinitely. Therefore, three more Journeyworkers must be present before a third Apprentice can be hired, and so on.

Please call Apprentice Training Central Office at (518) 457-6820 if you have any questions.

Title (Trade)	Ratio
Boilermaker (Construction)	1:1,1:4
Boilermaker (Shop)	1:1,1:3
Carpenter (Bldg.,H&H, Pile Driver/Dockbuilder)	1:1,1:4
Carpenter (Residential)	1:1,1:3
Electrical (Outside) Lineman	1:1,1:2
Electrician (Inside)	1:1,1:3
Elevator/Escalator Construction & Modernizer	1:1,1:2
Glazier	1:1,1:3
Insulation & Asbestos Worker	1:1,1:3
Iron Worker	1:1,1:4
Laborer	1:1,1:3
Mason	1:1,1:4
Millwright	1:1,1:4
Op Engineer	1:1,1:5
Painter	1:1,1:3
Plumber & Steamfitter	1:1,1:3
Roofer	1:1,1:2
Sheet Metal Worker	1:1,1:3
Sprinkler Fitter	1:1,1:2

If you have any questions concerning the attached schedule or would like additional information, please contact the nearest BUREAU of PUBLIC WORK District Office or write to:

New York State Department of Labor
 Bureau of Public Work
 State Office Campus, Bldg. 12
 Albany, NY 12226

District Office Locations:	Telephone #	FAX #
Bureau of Public Work - Albany	518-457-2744	518-485-0240
Bureau of Public Work - Binghamton	607-721-8005	607-721-8004
Bureau of Public Work - Buffalo	716-847-7159	716-847-7650
Bureau of Public Work - Garden City	516-228-3915	516-794-3518
Bureau of Public Work - Newburgh	845-568-5287	845-568-5332
Bureau of Public Work - New York City	212-932-2419	212-775-3579
Bureau of Public Work - Patchogue	631-687-4882	631-687-4902
Bureau of Public Work - Rochester	585-258-4505	585-258-4708
Bureau of Public Work - Syracuse	315-428-4056	315-428-4671
Bureau of Public Work - Utica	315-793-2314	315-793-2514
Bureau of Public Work - White Plains	914-997-9507	914-997-9523
Bureau of Public Work - Central Office	518-457-5589	518-485-1870

Lewis County General Construction

Boilermaker **12/01/2025**

JOB DESCRIPTION Boilermaker **DISTRICT 7**

ENTIRE COUNTIES
 Cayuga, Clinton, Cortland, Franklin, Jefferson, Lewis, Madison, Oneida, Onondaga, Oswego, Seneca, St. Lawrence, Tompkins

WAGES

Per hour:	07/01/2025	01/01/2026	01/01/2027
		Additional	Additional
Boilermaker	\$ 40.50	\$ 2.50*	\$ 2.50*

* To be allocated at a later date.

SUPPLEMENTAL BENEFITS

Per hour:

Journeyworker	\$ 26.60*
	+ 1.49

*This portion of the benefits subject to the same premium rate as shown for overtime wages.

OVERTIME PAY
 See (B, E, Q) on OVERTIME PAGE

HOLIDAY
 Paid: See (1) on HOLIDAY PAGE
 Overtime: See (5, 6, 15, 25) on HOLIDAY PAGE

NOTE: When a holiday falls on Sunday, the day observed by the State or Nation shall be observed. When a holiday falls on Saturday, Friday will be observed as the holiday.

REGISTERED APPRENTICES

WAGES per hour: Six (6) month terms at the following percentage of Journeyworker's wage.

1st	2nd	3rd	4th	5th	6th	7th	8th
65%	65%	70%	75%	80%	85%	90%	95%

SUPPLEMENTAL BENEFITS per hour:

\$ 19.76*	\$ 19.76*	\$ 20.74*	\$ 21.71*	\$ 22.67*	\$ 23.66*	\$ 24.66*	\$ 25.62*
+ 1.49	+ 1.49	+ 1.49	+ 1.49	+ 1.49	+ 1.49	+ 1.49	+ 1.49

*This portion of the benefits subject to the same premium rate as shown for overtime wages.

7-175

Broadband **12/01/2025**

JOB DESCRIPTION Broadband **DISTRICT 4**

ENTIRE COUNTIES
 Albany, Allegany, Broome, Cattaraugus, Cayuga, Chautauqua, Chemung, Chenango, Clinton, Columbia, Cortland, Delaware, Dutchess, Erie, Essex, Franklin, Fulton, Genesee, Greene, Hamilton, Herkimer, Jefferson, Lewis, Livingston, Madison, Monroe, Montgomery, Niagara, Oneida, Onondaga, Ontario, Orleans, Oswego, Otsego, Rensselaer, Saratoga, Schenectady, Schoharie, Schuyler, Seneca, St. Lawrence, Steuben, Sullivan, Tioga, Tompkins, Ulster, Warren, Washington, Wayne, Wyoming, Yates

PARTIAL COUNTIES
 Orange: Only in the Village of Greenwood Lake, Village of Highland Falls, Town of Tuxedo, and Town of Patterson

WAGES
 NOTE: Applies to all public work and covered private projects, including those receiving ConnectAll funding subject to New York State Labor Law §224-E, solicited on or after July 1,2025. For all other projects solicited prior to July 1,2025 please see LINEMAN ELECTRICIAN-TELEDATA

Per Hour:	07/01/2025	08/04/2025
Field Tech Install/Repair	\$ 51.31	\$ 52.85

For outside work (excluding installation on building construction/alteration/renovation projects), stopping at first point of attachment (demarcation), installing/maintaining/repairing broadband internet service.

"Broadband", "Broadband Service", or "Broadband Internet" means mass-market retail service by wire or radio that provides the capability to transmit data to and receive data from all or substantially all internet endpoints, including any capabilities that are incidental to and enable the operation of the communications service, but excluding dial-up internet access service.

Note: EXCLUDES work within ten (10) feet of High Voltage (600 Volts and over) transmission lines for this work, please see LINEMAN

SUPPLEMENTAL BENEFITS

Per Hour: \$ 23.24

OVERTIME PAY

See (B, K, *R) on OVERTIME PAGE
 * Two and one half times the hourly rate after the 8th hour

HOLIDAY

Paid: See (5, 6, 7, 11, 12) on HOLIDAY PAGE
 Overtime: See (5, 6, 7, 11, 12) on HOLIDAY PAGE

4-CWA-Dist2

Carpenter - Building

12/01/2025

JOB DESCRIPTION Carpenter - Building

DISTRICT 2

ENTIRE COUNTIES

Jefferson, Lewis, Oswego, St. Lawrence

WAGES

Per hour:	07/01/2025	01/01/2026	07/01/2026 Additional	07/01/2027 Additional
Carpenter	\$ 32.59	\$ 33.09	\$ 5.00*	\$ 3.61*
Floor Coverer	32.59	33.09	5.00*	3.61*
Carpet Layer	32.59	33.09	5.00*	3.61*
Dry-Wall	32.59	33.09	5.00*	3.61*
Diver-Wet Day	57.59	58.09	5.00*	3.61*
Diver -Dry Day	33.59	34.09	5.00*	3.61*
Diver Tender	33.59	34.09	5.00*	3.61*

*To be allocated at a later date

NOTE ADDITIONAL AMOUNTS PAID FOR THE FOLLOWING WORK LISTED BELOW (per hour worked):

- Pile Drivers/Dock Builders shall receive \$0.25 per hour over the journeyworker's rate of pay when performing piledriving/dock building work.
- Certified welders shall receive \$3.00 per hour over the journeyworker's rate of pay when the employee is required to be certified and performs AWS, DOT or ABS specified welding work.
- When an employee performs work within a contaminated area on a State and/or Federally designated hazardous waste site, and where relevant State and/or Federal regulations require employees to be furnished and use or wear required forms of personal protection, then the employee shall receive his regular hourly rate plus \$1.50 per hour.
- Depth pay for Divers based upon deepest depth on the day of the dive (per diem payment):
 - 0' to 80' no additional fee
 - 81'to 100' additional \$.50 per foot
 - 101'to 150' additional \$.75 per foot
 - 151'and deeper additional \$1.25 per foot
- Penetration pay for Divers based upon deepest penetration on the day of the dive (per diem payment):
 - 0' to 50' no additional fee
 - 51' to 100' additional \$.75 per foot
 - 101' and deeper additional \$1.00 per foot
- Diver rates applies to all hours worked on dive day.

SHIFT WORK

On Agency/Owner mandated shift work, the following rates will be applicable:

- 1st Shift - Regular Rate
- 2nd Shift - Premium of 10% of base wage per hour
- 3rd Shift - Premium of 15% of base wage per hour

Shift work shall be defined as implementing at least two (2) shifts in a twenty-four (24) consecutive hour period. Shift work must be for a minimum of three (3) consecutive days.

SUPPLEMENTAL BENEFITS

Per hour:	07/01/2025	01/01/2026
Journeyworker	\$ 23.39*	\$ 23.39*

*NOTE: For work performed inside the secured area of Nuclear Power Plants, benefits calculated at same premium as shown for overtime (per hour paid).

OVERTIME PAY

See (B, E, E2, Q) on OVERTIME PAGE

HOLIDAY

Paid: See (1) on HOLIDAY PAGE
 Overtime: See (5, 6) on HOLIDAY PAGE

Note: Any holiday which occurs on Sunday shall be observed the following Monday. If Christmas falls on a Saturday, it shall be observed on the prior Friday.

REGISTERED APPRENTICES

Wages per hour (1300 hour terms at the following percentage of Journeyworker's base wage):

1st	2nd	3rd	4th
65%	70%	75%	80%

Supplemental Benefits per hour:

\$ 13.05	\$ 13.05	\$ 15.65	\$ 15.65
----------	----------	----------	----------

NOTE ADDITIONAL AMOUNTS PAID TO APPRENTICES FOR THE FOLLOWING WORK LISTED BELOW (per hour worked):

- Pile Driving/Dock Builder apprentices shall receive an additional \$0.25 per hour worked when performing piledriving/dock building work.
- Certified Welders shall receive \$3.00 per hour over the apprentices rate of pay when the apprentice is required to be certified and performs AWS, DOT or ABS specified welding work.
- When an apprentice performs work within a contaminated area on a State and/or Federally designated hazardous waste site, and where relevant State and/or Federal regulations require the apprentice to be furnished and use or wear required forms of personal protection, then the apprentice shall receive his regular hourly rate plus \$1.50 per hour.

2-277B-JLOS

Carpenter - Building / Heavy&Highway

12/01/2025

JOB DESCRIPTION Carpenter - Building / Heavy&Highway

DISTRICT 2

ENTIRE COUNTIES

Albany, Allegany, Broome, Cattaraugus, Cayuga, Chautauqua, Chemung, Chenango, Clinton, Columbia, Cortland, Delaware, Erie, Essex, Franklin, Fulton, Genesee, Greene, Hamilton, Herkimer, Jefferson, Lewis, Livingston, Madison, Monroe, Montgomery, Niagara, Oneida, Onondaga, Ontario, Orleans, Oswego, Otsego, Rensselaer, Saratoga, Schenectady, Schoharie, Schuyler, Seneca, St. Lawrence, Steuben, Sullivan, Tioga, Tompkins, Ulster, Warren, Washington, Wayne, Wyoming, Yates

PARTIAL COUNTIES

Orange: The area lying on Northern side of Orange County demarcated by a line drawn from the Bear Mountain Bridge continuing west to the Bear Mountain Circle, continue North on 9W to the town of Cornwall where County Road 107 (also known as Quaker Rd) crosses under 9W, then east on County Road 107 to Route 32, then north on Route 32 to Orrs Mills Rd, then west on Orrs Mills Rd to Route 94, continue west and south on Route 94 to the Town of Chester, to the intersection of Kings Highway, continue south on Kings Highway to Bellvale Rd, west on Bellvale Rd to Bellvale Lakes Rd, then south on Bellvale Lakes Rd to Kain Rd, southeast on Kain Rd to Route 17A, then north and southeast along Route 17A to Route 210, then follow Route 210 to NJ Border.

WAGES

Wages per hour:	07/01/2025	07/01/2026	07/01/2027
		Additional	Additional

Carpenter - ONLY for
 Artificial Turf/Synthetic
 Sport Surface

\$ 37.94	\$ 2.25*	\$ 2.25*
----------	----------	----------

* To be allocated at a later date.

Note - Does not include the operation of equipment. Please see Operating Engineers rates.

SUPPLEMENTAL BENEFITS

Per hour worked:

Journeyworker	\$ 27.34
---------------	----------

OVERTIME PAY

See (B, E, Q) on OVERTIME PAGE

HOLIDAY

Paid: See (5) on HOLIDAY PAGE
 Overtime: See (5, 6, 16) on HOLIDAY PAGE

Notes:

When a holiday falls upon a Saturday, it shall be observed on the preceding Friday. When a holiday falls upon a Sunday, it shall be observed on the following Monday.

An employee taking an unexcused day off the regularly scheduled day before or after a paid Holiday shall not receive Holiday pay.

REGISTERED APPRENTICES

Wages per hour (1300 hour terms at the following percentage of Journeyworker's wage):

1st	2nd	3rd	4th
65%	70%	75%	80%

Supplemental Benefits per hour worked:
 \$19.10 \$19.69 \$21.83 \$22.42

2-42AtSS

Carpenter - Heavy&Highway

12/01/2025

JOB DESCRIPTION Carpenter - Heavy&Highway

DISTRICT 2

ENTIRE COUNTIES

Broome, Cayuga, Chemung, Cortland, Delaware, Jefferson, Lewis, Onondaga, Oswego, Schuyler, Seneca, St. Lawrence, Steuben, Tioga, Tompkins, Yates

WAGES

Per hour	07/01/2025	07/01/2026 Additional	07/01/2027 Additional
Carpenter	\$ 39.52	\$ 2.00*	\$ 4.42*
Piledriver	39.52	2.00*	4.42*
Dockbuilder	39.52	2.00*	4.42*
Diver-Wet Day	64.52	2.00*	4.42*
Diver-Dry Day	40.52	2.00*	4.42*
Diver-Tender	40.52	2.00*	4.42*

*To be allocated at a later date.

NOTE ADDITIONAL AMOUNTS PAID FOR THE FOLLOWING WORK LISTED BELOW (per hour worked):

- State or Federal designated hazardous site, requiring protective gear shall be an additional \$2.50 per hour.
- Certified welders when required to perform welding work will receive an additional \$5.00 per hour.

ADDITIONAL NOTES PERTAINING TO DIVERS/TENDERS:

- Divers and Tenders shall receive one and one half (1 1/2) times their regular diver and tender rate of pay for Effluent and Slurry diving.
- Divers and tenders being paid at the specified rate for Effluent and Slurry diving shall have all overtime rates based on the specified rate plus the appropriate overtime rates (one and one half or two times the specified rate for Slurry and Effluent divers and tenders).
- The pilot of an ADS or submersible will receive one and one-half (1 1/2) times the Diver-Wet Day Rate for time submerged.
- All crew members aboard a submersible shall receive the Diver-Wet Day rate.
- Depth pay for Divers based upon deepest depth on the day of the dive (per diem payment):
 - 0' to 50' no additional fee
 - 51' to 100' additional \$0.50 per foot
 - 101' to 150' additional \$0.75 per foot
 - 151' to 200' additional \$1.25 per foot
 - 201' and deeper additional \$1.50 per foot
- Penetration pay for Divers based upon deepest penetration on the day of the dive (per diem payment):
 - 0' to 50' no additional fee
 - 51' to 100' additional \$0.75 per foot
 - 101' to 200' additional \$1.00 per foot
 - Over 201' additional \$1.25 per foot
- Diver rates applies to all hours worked on dive day.

SHIFT WORK

When project owner mandates a single irregular work shift, the Journeyworkers and Apprentices will receive an additional \$4.00 per hour. A single irregular work shift can start any time from 5:00 p.m. to 1:00 a.m.

SUPPLEMENTAL BENEFITS

Per hour:

Journeyworker \$ 27.31

OVERTIME PAY

See (B, E, Q) on OVERTIME PAGE

HOLIDAY

Paid: See (5, 6) on HOLIDAY PAGE
 Overtime: See (5, 6) on HOLIDAY PAGE

- In the event a Holiday falls on a Saturday, the Friday before will be observed as a Holiday. If a Holiday falls on a Sunday, then Monday will be observed as a Holiday.
- The employee must work their scheduled workday before and their scheduled workday after the holiday to receive holiday pay.

REGISTERED APPRENTICES

CARPENTER/PILEDRIIVER/DOCKBUILDER APPRENTICES

Wages per hour (1300 hour terms at the following percentage of journeyworker's base wage):

1st	2nd	3rd	4th
65%	70%	75%	80%

Supplemental Benefits per hour:

\$ 19.07 \$ 19.66 \$ 21.75 \$ 22.34

NOTE ADDITIONAL AMOUNTS PAID PER HOUR WORKED TO APPRENTICES FOR SPECIFIC TYPES OF WORK PERFORMED:
 - State or Federal designated hazardous site, requiring protective gear shall be an additional \$2.50 per hour.
 - Certified welders when required to perform welding work will receive an additional \$5.00 per hour.

2-277HH-Bro

Electrician **12/01/2025**

JOB DESCRIPTION Electrician **DISTRICT 6**

ENTIRE COUNTIES
 Clinton, Essex, Franklin, Jefferson, Lewis, St. Lawrence

WAGES

Per hour:	07/01/2025	04/01/2026
		Additional
Electrician	\$ 43.50	\$ 2.60*
Teledata	43.50	2.60*
Welder	45.50	2.60*

* To be allocated at a later date.

NOTE: Additional amounts, subject to overtime premiums, due for the following work (applicable to all employees):
 - Additional \$1.50 per hour for work performed underground such as tunnels and mine shafts. Excludes manholes and walkway tunnels between buildings.
 - Additional \$1.50 per hour for working 35 feet or more on scaffolds, ladders, towers, steeples, structural steel, or mechanical lifts over 65 feet.

SHIFT WORK

THE FOLLOWING RATES WILL APPLY ON ALL CONTRACTING AGENCY MANDATED SHIFTS WORKED BETWEEN THE HOURS LISTED BELOW. THE EMPLOYER MAY BE PERMITTED TO ADJUST THE STARTING HOURS OF THE SHIFT BY UP TO TWO (2) HOURS IF REQUIRED BY THE AGENCY. IF A SHIFT BEGINS OUTSIDE OF THE STATED SHIFT HOURS, THE RATE PAID WOULD BE DETERMINED BY WHAT SHIFT THE MAJORITY OF HOURS WERE WORKED.

1st shift:	8:00 AM to 4:30 PM	Regular wage rate
2nd shift:	4:30 PM to 1:00 AM	Regular wage rate plus 17.3%
3rd shift:	12:30 AM to 9:00 AM	Regular wage rate plus 31.4%

SUPPLEMENTAL BENEFITS

Per hour:

	\$ 25.88 plus
Journeyworker	5.75% of hourly wage paid*

* NOTE: THE 5.75% IS BASED ON THE HOURLY WAGE PAID, STRAIGHT TIME RATE OR PREMIUM TIME RATE.

OVERTIME PAY

See (B, E, Q) on OVERTIME PAGE

WAGE CAP - Double the straight time hourly base wage shall be the maximum hourly wage compensation for any hour worked. Contractor is still responsible to pay the hourly benefit amount for each hour worked.

HOLIDAY

Paid: See (1) on HOLIDAY PAGE
 Overtime: See (5, 6) on HOLIDAY PAGE

REGISTERED APPRENTICES

WAGES per hour: Hourly terms at the following percentage of the Journeyworker's wage.

1-1000	to 2000	to 3500	to 5000	to 6500	to 8000
45%	50%	55%	60%	70%	80%

SUPPLEMENTAL BENEFITS per hour:

1st & 2nd term	\$ 12.17*
All other terms	\$ 25.88*

* PLUS 5.75% OF HOURLY WAGE PAID, STRAIGHT TIME RATE OR PREMIUM TIME RATE.

6-910

Elevator Constructor **12/01/2025**

JOB DESCRIPTION Elevator Constructor **DISTRICT 6**

ENTIRE COUNTIES

Broome, Cayuga, Chenango, Cortland, Franklin, Jefferson, Lewis, Onondaga, Oswego, St. Lawrence, Tioga, Tompkins

PARTIAL COUNTIES

Delaware: Only the towns of: Tompkins, Walton, Masonville, Sidney, Franklin and Deposit.

Madison: Only the towns of: Cazenovia, DeRuyter, Eaton, Fenner, Georgetown, Lebanon, Lenox, Nelson and Sullivan.

Oneida: Only the towns of: Camden, Florence and Vienna.

WAGES

Per hour:	07/01/2025	01/01/2026	01/01/2027
Mechanic	\$ 58.44	\$ 61.003	\$ 63.719
Helper	40.91	42.70	44.60

SUPPLEMENTAL BENEFITS

Per hour:			
Journeyworker	\$ 38.435*	\$ 38.985*	39.535*

*NOTE - add 6% of regular hourly rate for all hours worked. Add 8% of regular hourly rate if more than 5 years of service.

OVERTIME PAY

See (D, O) on OVERTIME PAGE

HOLIDAY

Paid: See (5, 6, 15, 16) on HOLIDAY PAGE

Overtime: See (5, 6, 15, 16) on HOLIDAY PAGE

NOTE: When a holiday falls on a Saturday, it shall be observed on Friday. When a holiday falls on Sunday, it shall be observed on Monday.

REGISTERED APPRENTICES

WAGES per hour: 1 year terms at the following percentage of the Elevator Constructor wage.

0-6	6-12	2nd	3rd	4th
months	months	year	year	year
50%	55%	65%	70%	80%

SUPPLEMENTAL BENEFITS per hour:

0-6 months: 6% of the hourly apprentice rate paid, no additional supplemental benefits.

All other terms: Same as Journeyworker

6-62.1

Glazier

12/01/2025

JOB DESCRIPTION Glazier

DISTRICT 5

ENTIRE COUNTIES

Jefferson, Lewis, Livingston, Monroe, Ontario, Seneca, St. Lawrence, Wayne, Yates

WAGES

Per hour:	07/01/2025
Glazier	\$ 31.05

SUPPLEMENTAL BENEFITS

Per hour:	
Journeyman	\$ 32.75

OVERTIME PAY

See (B, E, E2*, Q, Note) on OVERTIME PAGE.

*Note - Or circumstances beyond the control of the employer such as fire or natural disaster.

HOLIDAY

Paid: See (1) on HOLIDAY PAGE

Overtime: See (5, 6) on HOLIDAY PAGE

REGISTERED APPRENTICES

1000 hour terms

Appr. 1st term:	\$ 20.00
Appr. 2nd term:	21.00
Appr. 3rd term:	22.00
Appr. 4th term:	23.00

Appr. 5th term:	24.00
Appr. 6th term:	25.00
Appr. 7th term:	26.00
Appr. 8th term:	27.00

Supplemental Benefits per hour:

Appr. 1st term	\$ 14.30
Appr. 2nd term	14.30
Appr. 3rd term	20.30
Appr. 4th term	20.30
Appr. 5th term	21.30
Appr. 6th term	21.30
Appr. 7th term	22.30
Appr. 8th term	22.30

5-677.1

Insulator - Heat & Frost

12/01/2025

JOB DESCRIPTION Insulator - Heat & Frost

DISTRICT 7

ENTIRE COUNTIES

Broome, Cayuga, Chemung, Chenango, Cortland, Herkimer, Jefferson, Lewis, Madison, Oneida, Onondaga, Oswego, Otsego, Schuyler, Seneca, St. Lawrence, Tioga, Tompkins

WAGES

Per hour: 07/01/2025

Asbestos Installer	\$ 43.25
Insulation Installer (On mechanical systems only)	43.25

SHIFT WORK

The following rates will apply on all contracting agency-mandated shifts worked:

1st Shift	\$ 43.25
2nd Shift	49.74
3rd Shift	51.90

SUPPLEMENTAL BENEFITS

Per hour:

Journeyworker	\$ 27.34
---------------	----------

OVERTIME PAY

See (*B1, **K, P) on OVERTIME PAGE

*NOTE: First 10 hours on Saturday.

**NOTE: Holidays that fall on Sunday are subject to double time.

HOLIDAY

Paid: See (1) on HOLIDAY PAGE

Overtime: See (2*,4,6,28) on HOLIDAY PAGE

*Triple time for Labor Day if worked.

REGISTERED APPRENTICES

WAGES per hour: One (1) year terms at the following percentage of Journeyworker's wage.

1st	2nd	3rd	4th
60%	70%	80%	90%

SUPPLEMENTAL BENEFITS per hour:

\$ 24.09	\$ 24.09	\$ 27.34	\$ 27.34
----------	----------	----------	----------

7-30-Syracuse

Ironworker

12/01/2025

JOB DESCRIPTION Ironworker

DISTRICT 7

ENTIRE COUNTIES

Franklin, Herkimer, Lewis, Oneida, St. Lawrence

PARTIAL COUNTIES

Chenango: Only the Townships of Columbus, New Berlin, North Norwich, Plymouth, Sherburne and Smyrna.

Fulton: Only the Townships of Caroga, Ephratah, Oppenheim, and Stratford.
 Hamilton: Only the Townships of Arietta, Indian Lake, Inlet, Lake Pleasant, Long Lake and Morehouse.
 Jefferson: Only the Townships of Antwerp, Champion, Philadelphia and Wilna.
 Madison: Only the Townships of Brookfield, Eaton, Hamilton, Lebanon, Madison, Oneida and Stockbridge.
 Montgomery: Only the Townships of Canajoharie, Minden, Palatine and St. Johnsville.
 Otsego: Only the Townships of Burlington, Cherry Valley, Decatur, Edmeston, Exeter, Hartwick, Middlefield, New Lisbon, Otsego, Pittsfield, Plainfield, Richfield, Roseboom, Springfield and Westford, and the Village of Cooperstown.

WAGES

Per hour:	07/01/2025	07/01/2026 Additional
Structural/Reinforcing	\$ 35.50	\$ 2.74*
Mach. Mover/Ornamental	35.50	2.74*
Stone Derrickman	35.50	2.74*
Chain Link Fence	35.50	2.74*
Sheeter Ironworker	35.50	2.74*
Pre-Engineered Building	35.50	2.74*
Window Erector	35.50	2.74*
Precast Erector	35.50	2.74*
Welder	35.50	2.74*

* To be allocated at a later date.

SUPPLEMENTAL BENEFITS

Per hour:

Journeyworker \$ 32.91

OVERTIME PAY

See (B, E, Q) on OVERTIME PAGE

HOLIDAY

Paid: See (1) on HOLIDAY PAGE
 Overtime: See (5, 6) on HOLIDAY PAGE

NOTE: Any holiday which occurs on Sunday shall be observed the following Monday. Any holiday which occurs on Saturday shall be observed the previous Friday.

REGISTERED APPRENTICES

WAGES per hour: 1500 hour terms at the following wage.

1-1500hrs	\$ 21.50
1501-3000hrs	23.50
3001-4500hrs	25.50
4501-6000hrs	27.50

SUPPLEMENTAL BENEFITS per hour:

1-1500hrs	\$ 14.19
1501-3000hrs	22.67
3001-4500hrs	23.88
4501-6000hrs	25.09

7-440

Laborer - Building

12/01/2025

JOB DESCRIPTION Laborer - Building

DISTRICT 7

ENTIRE COUNTIES

Franklin, Jefferson, Lewis, St. Lawrence

WAGES

NOTE: Building Laborer rates also apply on any masonry-type construction (block or brick with mortar), and on parking garages.

Group # 1: All Laborers (except as otherwise noted below).

Group # 2: Hazardous Waste & Asbestos removal.

Group # 3: Wind & Solar Worker.**

Per hour:	07/01/2025	07/01/2026 Additional	07/01/2027 Additional
Group # 1	\$ 30.78	\$ 3.85*	\$ 3.90*
Group # 2	33.78	3.85*	3.90*
Group # 3	33.78	3.85*	3.90*

* To be allocated at a later date.

** Applies when performing delivery handling and site readiness for all solar panels and wind turbines, whether on land or water. Not applicable to the installation/assembly of solar photovoltaic panels or racking.

SUPPLEMENTAL BENEFITS

Per hour:

Journeyworker \$ 27.23

OVERTIME PAY

See (B, E, E2, Q) on OVERTIME PAGE

HOLIDAY

Paid: See (1) on HOLIDAY PAGE

Overtime: See (5, 6) on HOLIDAY PAGE

REGISTERED APPRENTICES

WAGES per hour: 1000 hour terms at the following percentages of Journeyworker's wage:

1-1000	70%
1001-2000	80%
2001-3000	90%
3001-4000	95%

SUPPLEMENTAL BENEFITS per hour:

All Terms: Same as Journeyworker

7-1822

Laborer - Heavy&Highway **12/01/2025**

JOB DESCRIPTION Laborer - Heavy&Highway

DISTRICT 7

ENTIRE COUNTIES

Franklin, Jefferson, Lewis, St. Lawrence

WAGES

GROUP A: Drill Helper, Flagmen, Outboard and Hand Boats.

GROUP B: BASIC RATE: Bull Float (where used for strike off only), Chain Saw, Concrete Aggregate Bin, Concrete Bootman, Gin Buggy, Hand or Machine Vibrator, Jack Hammer, Mason Tender, Mortar Mixer, Pavement Breaker, Handlers of All Steel Mesh, Small Generators for Laborers' Tools, Installation of Bridge Drainage Pipe, Pipe Layers, Vibrator Type Rollers, Tamper, Drill Doctor, Water Pump Operator (1-1/2" and Single Diaphragm) Nozzle (Asphalt, Guniting, Seeding, and Sand Blasting), Laborers on Chain Link Fence Erection, Rock Splitter & Power Unit, Pusher Type Concrete Saw and All Other Gas, Electric, Oil, and Air Tool Operators, Wrecking Laborer.

GROUP C: Drilling Equipment - only where a separate air compressor unit supplies power, Acetylene Torch Operators, Asphalt Raker, Powder Man, Tail or Screw Operator on Asphalt Paver.

GROUP D: Blasters, Form Setters, Stone or Granite Curb Setters.

GROUP E: Hazardous Waste Removal Work when designated by State/Federal as hazardous waste site and regulations require employees wear required personal protection.

Per hour:	07/01/2025	07/01/2026	07/01/2027
		Additional	Additional
GROUP A	\$ 35.32	\$ 3.40*	\$ 4.20*
GROUP B	35.52	3.40*	4.20*
GROUP C	35.72	3.40*	4.20*
GROUP D	35.92	3.40*	4.20*
GROUP E	40.52	3.40*	4.20*

* To be allocated at a later date.

SHIFT WORK

A single irregular work shift starting any time between 5:00 PM and 1:00 AM on governmental mandated night work shall be paid an additional \$5.00 per hour. Night work, when mandated by DOT shall be paid an additional \$5.00 per hour.

SUPPLEMENTAL BENEFITS

Per hour:

Journeyworker \$ 29.37

OVERTIME PAY

See (B, E, Q) on OVERTIME PAGE

HOLIDAY

Paid: See (5, 6) on HOLIDAY PAGE
 Overtime: See (5, 6) on HOLIDAY PAGE

NOTE: If a holiday falls on Saturday, it will be celebrated on Saturday. Employees who work a Saturday holiday shall be paid double time plus the holiday pay. If a holiday falls on Sunday, it will be celebrated on Monday. Employees who work a Sunday holiday shall be paid double time. Employees who work on Monday shall be paid double time plus the holiday pay. Accordingly, the Monday following the Sunday is treated as the holiday.

REGISTERED APPRENTICES

WAGES per hour: 1000 hour terms at the following percentage of Journeyworker's GROUP B wage.

1st	2nd	3rd	4th
70%	80%	90%	95%

SUPPLEMENTAL BENEFITS per hour:

All Terms: Same as Journeyworker

7-1822/2h(2)

Laborer - Tunnel

12/01/2025

JOB DESCRIPTION Laborer - Tunnel

DISTRICT 7

ENTIRE COUNTIES

Franklin, Jefferson, Lewis, St. Lawrence

WAGES

GROUP A: General Laborer.

GROUP B: Change Houseman, Miners and all Machine Men, Safety Miner, all shaft work, Caisson Work, Drilling, Blow Pipe, all Air Tools, Tugger, Scaling, Nipper, Guniting pot to Nozzle, Bit Grinder, Signal Man (top and bottom), Concrete men, Shield-driven tunnels, Mixed face and soft ground, liner plate tunnels in free air.

GROUP C: Hazardous Waste Work on a State and or Federally designated waste site, and where relevant regulations require employees to use personal protection.

Per hour:	07/01/2025	07/01/2026	07/01/2027
		Additional	Additional
GROUP A	\$ 38.50	\$ 3.40*	\$ 4.20*
GROUP B	38.70	3.40*	4.20*
GROUP C	43.50	3.40*	4.20*

* To be allocated at a later date.

SHIFT WORK

A single irregular work shift starting any time between 5:00 PM and 1:00 AM on governmental mandated night work shall be paid an additional \$5.00 per hour.

SUPPLEMENTAL BENEFITS

Per hour:

Journeyworker \$ 29.37

OVERTIME PAY

See (B, E, Q) on OVERTIME PAGE

HOLIDAY

Paid: See (5, 6) on HOLIDAY PAGE
 Overtime: See (5, 6) on HOLIDAY PAGE

NOTE: If a holiday falls on Saturday, it will be celebrated on Friday. If a holiday falls on Sunday, it will be celebrated on Monday. In the event that workers work on this Sunday holiday, they shall be paid double time. In the event that workers work on Monday, they shall be compensated at triple time. Accordingly, the Monday following the Sunday is treated as the holiday.

REGISTERED APPRENTICES

WAGES per hour: 1000 hour terms at the following percentage of Journeyworker's GROUP B wage:

1st	2nd	3rd	4th
70%	80%	90%	95%

SUPPLEMENTAL BENEFITS per hour:

All Terms: Same as Journeyworker

7-1822T(2)

Lineman Electrician

12/01/2025

JOB DESCRIPTION Lineman Electrician

DISTRICT 6

ENTIRE COUNTIES

Albany, Allegany, Broome, Cattaraugus, Cayuga, Chautauqua, Chemung, Chenango, Clinton, Columbia, Cortland, Delaware, Dutchess, Erie, Essex, Franklin, Fulton, Genesee, Greene, Hamilton, Herkimer, Jefferson, Lewis, Livingston, Madison, Monroe, Montgomery, Niagara, Oneida, Onondaga, Ontario, Orange, Orleans, Oswego, Otsego, Putnam, Rensselaer, Rockland, Saratoga, Schenectady, Schoharie, Schuyler, Seneca, St. Lawrence, Steuben, Sullivan, Tioga, Tompkins, Ulster, Warren, Washington, Wayne, Wyoming, Yates

WAGES

A Lineman/Technician shall perform all overhead aerial work. A Lineman/Technician on the ground will install all electrical panels, connect all grounds, install and connect all electrical conductors, assembly of all electrical materials, conduit, pipe, or raceway; placing of fish wire; pulling of cables, wires or fiber optic cable through such raceways; splicing of conductors; dismantling of such structures, lines or equipment.

Crane Operators: Operation of any type of crane on line projects.

Crawler Backhoe: Operation of tracked excavator/crawler backhoe with 1/2 yard bucket or larger on line projects.

Digging Machine Operator: All other digging equipment and augering on line projects.

A Groundman/Truck Driver shall: Build and set concrete forms, handle steel mesh, set footer cages, transport concrete in a wheelbarrow, hand or machine concrete vibrator, finish concrete footers, mix mortar, grout pole bases, cover and maintain footers while curing in cold weather, operate jack hammer, operate hand pavement breaker, tamper, concrete and other motorized saws, as a drill helper, operate and maintain generators, water pumps, chainsaws, sand blasting, operate mulching and seeding machine, air tools, electric tools, gas tools, load and unload materials, hand shovel and/or broom, prepare and pour mastic and other fillers, assist digger operator/equipment operator in ground excavation and restoration, landscape work and painting. Only when assisting a lineman technician, a groundman/truck driver may assist in installing conduit, pipe, cables and equipment.

NOTE: Includes Teledata Work within ten (10) feet of High Voltage Transmission Lines. Also includes digging of holes for poles, anchors, footer, and foundations for electrical equipment.

-----Below rates applicable on all overhead and underground distribution and maintenance work, and all overhead and underground transmission line work and the installation of fiber optic cable where no other construction trades are or have been involved. Includes access matting for line work.

Per hour:	07/01/2025	05/04/2026	05/03/2027	05/01/2028
Group A:				
Lineman, Technician	\$ 61.56	\$ 64.37	\$ 66.84	\$ 69.47
Crane, Crawler Backhoe	61.56	64.37	66.84	69.47
Welder, Cable Splicer	61.56	64.37	66.84	69.47
Group B:				
Digging Mach. Operator	\$ 55.40	\$ 57.93	\$ 60.16	\$ 62.52
Group C:				
Tractor Trailer Driver	\$ 52.33	\$ 54.71	\$ 56.81	\$ 59.05
Groundman, Truck Driver	49.25	51.50	53.47	55.58
Equipment Mechanic	49.25	51.50	53.47	55.58
Group D:				
Flagger	\$ 33.86	\$ 35.40	\$ 36.76	\$ 38.21

Additional 3% per hour above regular rate for entire crew when a helicopter is used. This will increase to 5% on May 03, 2027.

-----Below rates applicable on all electrical sub-stations, switching structures, fiber optic cable and all other work not defined as "Utility outside electrical work." Includes access matting for line work.

Group A:				
Lineman, Technician	\$ 61.56	\$ 64.37	\$ 66.84	\$ 69.47
Crane, Crawler Backhoe	61.56	64.37	66.84	69.47
Cable Splicer	67.72	70.81	73.52	76.42
Certified Welder, Pipe Type Cable	\$ 64.64	\$ 67.59	\$ 70.18	\$ 72.94
Group B:				
Digging Mach. Operator	\$ 55.40	\$ 57.93	\$ 60.16	\$ 62.52
Group C:				
Tractor Trailer Driver	\$ 52.33	\$ 54.71	\$ 56.81	\$ 59.05

Groundman, Truck Driver	49.25	51.50	53.47	55.58
Equipment Mechanic	49.25	51.50	53.47	55.58

Group D: Flagger	\$ 33.86	\$ 35.40	\$ 36.76	\$ 38.12
---------------------	----------	----------	----------	----------

Additional 3% per hour above regular rate for entire crew when a helicopter is used. This will increase to 5% on May 03, 2027.

-----Below rates applicable on all switching structures, maintenance projects, railroad catenary install/maintenance third rail installation, bonding of rails and pipe type cable and installation of fiber optic cable. Includes access matting for line work.

Group A: Lineman, Tech, Welder	\$ 62.94	\$ 65.81	\$ 68.34	\$ 71.03
Crane, Crawler Backhoe	62.94	65.81	68.34	71.03
Cable Splicer	69.23	72.39	75.17	78.13
Certified Welder, Pipe Type Cable	66.09	69.10	71.76	74.58

Group B: Digging Mach. Operator	\$ 56.65	\$ 59.23	\$ 61.51	\$ 63.93
------------------------------------	----------	----------	----------	----------

Group C: Tractor Trailer Driver	\$ 53.50	\$ 55.94	\$ 58.09	\$ 60.38
Groundman, Truck Driver	50.35	52.65	54.67	56.82
Equipment Mechanic	50.35	52.65	54.67	56.82

Group D: Flagger	\$ 34.62	\$ 36.20	\$ 37.59	\$ 39.07
---------------------	----------	----------	----------	----------

Additional 3% per hour above regular rate for entire crew when a helicopter is used. This will increase to 5% on May 03, 2027.

-----Below rates applicable on all overhead and underground transmission line work & fiber optic cable where other construction trades are or have been involved. This applies to transmission line work only, not other construction. Includes access matting for line work.

Group A: Lineman, Tech, Welder	\$ 64.18	\$ 67.10	\$ 69.68	\$ 72.43
Crane, Crawler Backhoe	64.18	67.10	69.68	72.43

Group B: Digging Mach. Operator	\$ 57.76	\$ 60.39	\$ 62.71	\$ 65.19
------------------------------------	----------	----------	----------	----------

Group C: Tractor Trailer Driver	\$ 54.55	\$ 57.04	\$ 59.23	\$ 61.57
Groundman, Truck Driver	51.34	53.68	55.74	57.94
Equipment Mechanic	51.34	53.68	55.74	57.94

Group D: Flagger	\$ 35.30	\$ 36.91	\$ 38.32	\$ 39.84
---------------------	----------	----------	----------	----------

Additional 3% per hour above regular rate for entire crew when a helicopter is used. This will increase to 5% on May 03, 2027.

SHIFT WORK

THE FOLLOWING RATES WILL APPLY ON ALL CONTRACTING AGENCY MANDATED MULTIPLE SHIFTS OF AT LEAST FIVE (5) DAYS DURATION WORKED BETWEEN THE HOURS LISTED BELOW:

1ST SHIFT	8:00 AM to 4:30 PM REGULAR RATE
2ND SHIFT	4:30 PM to 1:00 AM REGULAR RATE PLUS 17.3 %
3RD SHIFT	12:30 AM to 9:00 AM REGULAR RATE PLUS 31.4 %

SUPPLEMENTAL BENEFITS

Per hour:	07/01/2025	05/04/2026	05/03/2027	05/01/2028
Group A	\$ 31.90*	\$ 32.90*	\$ 34.40*	\$ 35.90*
Group B	\$ 27.90*	\$ 28.90*	\$ 30.40*	\$ 31.90*
Group C	\$ 27.70*	\$ 28.50*	\$ 29.70*	\$ 30.90*
Group D	\$ 27.65*	\$ 28.40*	\$ 29.53*	\$ 30.66*

*Plus 7 % of the hourly wage paid. The 7% is based on straight time or premium time.

OVERTIME PAY

See (B, E, Q, X) on OVERTIME PAGE. NOTE: Double time for all emergency work designated by the Dept. of Jurisdiction.
 WAGE CAP - Double the straight time hourly base wage shall be the maximum hourly wage compensation for any hour worked. Contractor is still responsible to pay the hourly benefit amount for each hour worked.

HOLIDAY

Paid See (5, 6, 8, 15, 25) on HOLIDAY PAGE
 Overtime See (5, 6, 8, 15, 25) on HOLIDAY PAGE

NOTE: All paid holidays falling on Saturday shall be observed on the preceding Friday. All paid holidays falling on Sunday shall be observed on the following Monday. Supplements for holidays paid at straight time.

REGISTERED APPRENTICES

WAGES per hour: 1000 hour terms at the following percentage of the applicable Journeyworker's Lineman wage.

1st	2nd	3rd	4th	5th	6th	7th
60%	65%	70%	75%	80%	85%	90%

SUPPLEMENTAL BENEFITS per hour:

07/01/2025	05/04/2026	05/03/2027	05/01/2028
------------	------------	------------	------------

All terms:	\$ 27.65*	\$ 28.40*	\$ 29.53*	\$ 30.66*
------------	-----------	-----------	-----------	-----------

*Plus 7% of the hourly wage paid. The 7% is based on straight time or premium time.

6-1249a

Lineman Electrician - Teledata

12/01/2025

JOB DESCRIPTION Lineman Electrician - Teledata

DISTRICT 6

ENTIRE COUNTIES

Albany, Allegany, Broome, Cattaraugus, Cayuga, Chautauqua, Chemung, Chenango, Clinton, Columbia, Cortland, Delaware, Dutchess, Erie, Essex, Franklin, Fulton, Genesee, Greene, Hamilton, Herkimer, Jefferson, Lewis, Livingston, Madison, Monroe, Montgomery, Niagara, Oneida, Onondaga, Ontario, Orange, Orleans, Oswego, Otsego, Putnam, Rensselaer, Rockland, Saratoga, Schenectady, Schoharie, Schuyler, Seneca, St. Lawrence, Steuben, Sullivan, Tioga, Tompkins, Ulster, Warren, Washington, Wayne, Westchester, Wyoming, Yates

WAGES

NOTE: Applies to all public work and covered private projects, including those receiving ConnectAll funding subject to LL 224-E, solicited prior to July 1, 2025. For all projects, excluding dial-up internet access service, solicited on or after July 1, 2025, please see BROADBAND

Per hour: 07/01/2025

Cable Splicer	\$ 40.81
Installer, Repairman	\$ 38.73
Teledata Lineman	\$ 38.73
Tech., Equip. Operator	\$ 38.73
Groundman/Flagger	\$ 20.53

For outside work, stopping at first point of attachment (demarcation).

NOTE: EXCLUDES Teledata work within ten (10) feet of High Voltage (600 volts and over) transmission lines. For this work, please see LINEMAN.

SHIFT WORK

THE FOLLOWING RATES APPLY WHEN THE CONTRACTING AGENCY MANDATES MULTIPLE SHIFTS OF AT LEAST FIVE (5) DAYS DURATION ARE WORKED. WHEN TWO (2) OR THREE (3) SHIFTS ARE WORKED THE FOLLOWING RATES APPLY:

1ST SHIFT	REGULAR RATE
2ND SHIFT	REGULAR RATE PLUS 10%
3RD SHIFT	REGULAR RATE PLUS 15%

SUPPLEMENTAL BENEFITS

Per hour:

Journeyworker	\$ 5.77
	*plus 3% of the hour wage paid

*The 3% is based on the hourly wage paid, straight time rate or premium rate.

OVERTIME PAY

See (B, E, Q) on OVERTIME PAGE

WAGE CAP - Double the straight time hourly base wage shall be the maximum hourly wage compensation for any hour worked. Contractor is still responsible to pay the hourly benefit amount for each hour worked.

HOLIDAY

Paid: See (1) on HOLIDAY PAGE
 Overtime: See (5, 6, 16) on HOLIDAY PAGE

6-1249LT - Teledata

Lineman Electrician - Traffic Signal, Lighting **12/01/2025**

JOB DESCRIPTION Lineman Electrician - Traffic Signal, Lighting **DISTRICT 6**

ENTIRE COUNTIES

Albany, Allegany, Broome, Cattaraugus, Cayuga, Chautauqua, Chemung, Chenango, Clinton, Cortland, Delaware, Erie, Essex, Franklin, Fulton, Genesee, Greene, Hamilton, Herkimer, Jefferson, Lewis, Livingston, Madison, Monroe, Montgomery, Niagara, Oneida, Onondaga, Ontario, Orleans, Oswego, Otsego, Rensselaer, Saratoga, Schenectady, Schoharie, Schuyler, Seneca, St. Lawrence, Steuben, Sullivan, Tioga, Tompkins, Warren, Washington, Wayne, Wyoming, Yates

WAGES

Lineman/Technician shall perform all overhead aerial work. A Lineman/Technician on the ground will install all electrical panels, connect all grounds, install and connect all electrical conductors which includes, but is not limited to road loop wires; conduit and plastic or other type pipes that carry conductors, flex cables and connectors, and to oversee the encasement or burial of such conduits or pipes.

Crane Operators: Operation of any type of crane on Traffic Signal/Lighting projects.

Crawler Backhoe: Operation of tracked excavator/crawler backhoe with 1/2 yard bucket or larger on Traffic Signal/Lighting projects.

Digging Machine Operator: All other digging equipment and augering on Traffic Signal/Lighting projects.

A Groundman/Truck Driver shall: Build and set concrete forms, handle steel mesh, set footer cages, transport concrete in a wheelbarrow, hand or machine concrete vibrator, finish concrete footers, mix mortar, grout pole bases, cover and maintain footers while curing in cold weather, operate jack hammer, operate hand pavement breaker, tamper, concrete and other motorized saws, as a drill helper, operate and maintain generators, water pumps, chainsaws, sand blasting, operate mulching and seeding machine, air tools, electric tools, gas tools, load and unload materials, hand shovel and/or broom, prepare and pour mastic and other fillers, assist digger operator/equipment operator in ground excavation and restoration, landscape work and painting. Only when assisting a lineman technician, a groundman/truck driver may assist in installing conduit, pipe, cables and equipment.

A flagger's duties shall consist of traffic control only.

Per hour:	07/01/2025	05/04/2026	05/03/2027	05/01/2028
Group A:				
Lineman, Technician	\$ 52.86	\$ 55.31	\$ 57.40	\$ 59.64
Crane, Crawler Backhoe	52.86	55.31	57.40	59.64
Certified Welder	55.50	58.08	60.27	62.62
Group B:				
Digging Machine	\$ 47.57	\$ 49.78	\$ 51.66	\$ 53.68
Group C:				
Tractor Trailer Driver	\$ 44.93	\$ 47.01	\$ 48.79	\$ 50.69
Groundman, Truck Driver	42.29	44.25	45.92	47.71
Equipment Mechanic	42.29	44.25	45.92	47.71
Group D:				
Flagger	\$ 31.72	\$ 33.19	\$ 34.44	\$ 35.78

Above rates are applicable for installation, testing, operation, maintenance and repair on all Traffic Control (Signal) and Illumination (Lighting) projects, Traffic Monitoring Systems, and Road Weather Information Systems. Includes digging of holes for poles, anchors, footer foundations for electrical equipment; assembly of all electrical materials or raceway; placing of fish wire; pulling of cables, wires or fiber optic cable through such raceways; splicing of conductors; dismantling of such structures, lines or equipment.

SHIFT WORK

THE FOLLOWING RATES WILL APPLY ON ALL CONTRACTING AGENCY MANDATED MULTIPLE SHIFTS OF AT LEAST FIVE (5) DAYS DURATION WORKED BETWEEN THE HOURS LISTED BELOW:

1ST SHIFT	8:00 AM TO 4:30 PM	REGULAR RATE
2ND SHIFT	4:30 PM TO 1:00 AM	REGULAR RATE PLUS 17.3%
3RD SHIFT	12:30 AM TO 9:00 AM	REGULAR RATE PLUS 31.4%

SUPPLEMENTAL BENEFITS

Per hour worked:

	07/01/2025	05/04/2026	05/03/2027	05/01/2028
Group A	\$ 31.90*	\$ 32.90*	\$ 34.40*	\$ 35.90*
Group B	\$ 27.90*	\$ 28.90*	\$ 30.40*	\$ 31.90*
Group C	\$ 27.70*	\$ 28.50*	\$ 29.70*	\$ 30.90*
Group D	\$ 27.65*	\$ 28.40*	\$ 29.53*	\$ 30.66*

* Plus 7% of the hourly wage paid. The 7% is based on straight time or premium time.

OVERTIME PAY

See (B, E, Q, X) on OVERTIME PAGE. NOTE: Double time for all emergency work designated by the Dept. of Jurisdiction.
 WAGE CAP - Double the straight time hourly base wage shall be the maximum hourly wage compensation for any hour worked. Contractor is still responsible to pay the hourly benefit amount for each hour worked.

HOLIDAY

Paid: See (5, 6, 8, 15, 25) on HOLIDAY PAGE
 Overtime: See (5, 6, 8, 15, 25) on HOLIDAY PAGE
 NOTE: All paid holidays falling on Saturday shall be observed on the preceding Friday. All paid holidays falling on Sunday shall be observed on the following Monday. Supplements for holidays paid at straight time.

REGISTERED APPRENTICES

WAGES per hour: 1000 hour terms at the following percentage of the applicable Journeyworker's Lineman wage.

1st	2nd	3rd	4th	5th	6th	7th
60%	65%	70%	75%	80%	85%	90%

SUPPLEMENTAL BENEFITS per hour:

	07/01/2025	05/04/2026	05/03/2027	05/01/2028
All terms:	\$ 27.65*	\$ 28.40*	\$ 29.53*	\$ 30.66*

* Plus 7% of the hourly wage paid. The 7% is based on straight time or premium time.

6-1249a-LT

Lineman Electrician - Tree Trimmer

12/01/2025

JOB DESCRIPTION Lineman Electrician - Tree Trimmer

DISTRICT 6

ENTIRE COUNTIES

Albany, Allegany, Broome, Cattaraugus, Cayuga, Chautauqua, Chemung, Chenango, Clinton, Columbia, Cortland, Delaware, Dutchess, Erie, Essex, Franklin, Fulton, Genesee, Greene, Hamilton, Herkimer, Jefferson, Lewis, Livingston, Madison, Monroe, Montgomery, Niagara, Oneida, Onondaga, Ontario, Orange, Orleans, Oswego, Otsego, Putnam, Rensselaer, Rockland, Saratoga, Schenectady, Schoharie, Schuyler, Seneca, St. Lawrence, Steuben, Sullivan, Tioga, Tompkins, Ulster, Warren, Washington, Wayne, Wyoming, Yates

WAGES

Applies to line clearance, tree work and right-of-way preparation on all new or existing energized overhead or underground electrical, telephone and CATV lines. This also includes stump removal near underground energized electrical lines including telephone and CATV lines.

Per hour:	07/01/2025	01/01/2026	01/04/2026	01/03/2027
Tree Trimmer	\$ 33.18	\$ 33.18	\$ 34.67	\$ 36.23
Equipment Operator	29.35	29.35	30.67	32.05
Equipment Mechanic	29.35	29.35	30.67	32.05
Truck Driver	23.85	23.85	24.93	26.05
Groundman	19.64	19.64	20.53	21.45
Flagger	15.50	16.00	16.20	16.93

SUPPLEMENTAL BENEFITS

Per hour:

	07/01/2025	01/01/2026	01/04/2026	01/03/2027
Journeyworker	\$ 10.98*	\$ 10.98*	\$ 11.23*	\$ 11.48*

* Plus 4.5% of the hourly wage paid. The 4.5% is based on straight time rate or premium rate.

OVERTIME PAY

See (B, E, Q, X) on OVERTIME PAGE
 WAGE CAP - Double the straight time hourly base wage shall be the maximum hourly wage compensation for any hour worked. Contractor is still responsible to pay the hourly benefit amount for each hour worked.

HOLIDAY

Paid: See (5, 6, 8, 15, 16, 25) on HOLIDAY PAGE
 Overtime: See (5, 6, 8, 15, 16, 25) on HOLIDAY PAGE

NOTE: All paid holidays falling on a Saturday shall be observed on the preceding Friday. All paid holidays falling on a Sunday shall be observed on the following Monday.

6-1249TT

Mason - Building

12/01/2025

JOB DESCRIPTION Mason - Building

DISTRICT 12

ENTIRE COUNTIES

Herkimer, Jefferson, Lewis, Oneida, St. Lawrence

PARTIAL COUNTIES

Madison: Entire County except the Townships of Sullivan & Cazenovia

WAGES

Per hour 07/01/2025

Tile/Marble/Terrazzo

Setter \$ 37.10

Finisher 29.52

SUPPLEMENTAL BENEFITS

Per hour worked

Journeyman Setters \$ 20.31

Journeyman Finishers 19.54

OVERTIME PAY

See (B, E, E2, Q) on OVERTIME PAGE

HOLIDAY

Paid: See (1) on HOLIDAY PAGE

Overtime: See (5, 6) on HOLIDAY PAGE

REGISTERED APPRENTICES

Wages per hour

Hour terms at the following percentage of journeyman's wage

Setter:

1st term 500 hours 60%

2nd term 1000 hours 70%

3rd term 1000 hours 80%

4th term 1000 hours 85%

5th term 1000 hours 90%

6th term 1500 hours 95%

Finisher:

1st term 500 HOURS 70%

2ND term 1000 HOURS 80%

3RD term 1000 HOURS 90%

4TH term 1200 HOURS 95%

Supplemental Benefits per hour worked

Setter:

1st & 2nd Term \$ 12.66

3rd & 4th Term 16.49

5th Term 18.40

6th Term 20.31

Finishers:

1st & 2nd Term \$ 11.95

All others 15.74

12-2TS.2

Mason - Building

12/01/2025

JOB DESCRIPTION Mason - Building

DISTRICT 12

ENTIRE COUNTIES

Herkimer, Oneida

PARTIAL COUNTIES

Lewis: The townships of Lewis, Leyden, Osceola, Turin and West Turin
 Madison: Entire County except the Townships of Sullivan and Cazenovia

WAGES

Per hour 07/01/2025

Bricklayer/Blocker	\$ 39.99
Cement Mason(Bldg)	39.99
Plasterer/Fireproofing*	39.99
Stone Mason	39.99
Concrete Cutter	39.99
Pointer/Caulker/Cleaner	39.99

Additional \$.25 per hr. for work in restricted radiation area of atomic plant.

Additional \$5.00 per day more for employees working on a two-point suspension scaffold (Pointer, Caulker, and Cleaner are excluded).

(*Fireproofer on Structural only.

SUPPLEMENTAL BENEFITS

Per hour worked

Journeyman \$ 22.13

OVERTIME PAY

See (B, E, E2, Q) on OVERTIME PAGE

HOLIDAY

Paid: See (1) on HOLIDAY PAGE
 Overtime: See (5, 6) on HOLIDAY PAGE

REGISTERED APPRENTICES

Wages per hour

750 hour terms at the following percentage of Journey's wage

1st	2nd	3rd	4th	5th	6th	7th	8th
60%	60%	65%	70%	75%	80%	85%	90%

Supplemental Benefits per hour worked:

All Terms \$ 22.13

12-2b.2

Mason - Building

12/01/2025

JOB DESCRIPTION Mason - Building

DISTRICT 12

ENTIRE COUNTIES

Jefferson

PARTIAL COUNTIES

Lewis: The townships of Diana, Croghan, Denmark, Pickney, Harrisburg, Lowville, New Breman, Watson, Martinsburg, Montague, Highmarket, & Greig

WAGES

Per hour 07/01/2025

Bricklayer/Blocker	\$39.44
Cement Mason(Bldg)	39.44
Plasterer/Fireproofing*	39.44
Stone Mason	39.44
Concrete Cutter	39.44
Pointer/Caulker/Cleaner	39.44

Additional \$.25 per hr. for work in restricted radiation area of atomic plant.

Additional \$5.00 per day more for employees working on a two-point suspension scaffold (Pointer, Caulker, and Cleaner are excluded).

(*Fireproofer on Structural only.

SUPPLEMENTAL BENEFITS

Per hour worked

Journeyman \$ 24.10

OVERTIME PAY

See (B, E, E2, Q) on OVERTIME PAGE

HOLIDAY

Paid: See (1) on HOLIDAY PAGE
 Overtime: See (5, 6) on HOLIDAY PAGE

REGISTERED APPRENTICES

Wages per hour

750 hour terms at the following percentage of Journey's wage

1st	2nd	3rd	4th	5th	6th	7th	8th
60%	60%	65%	70%	75%	80%	85%	90%

Supplemental Benefits per hour worked

All Terms \$ 24.10

12-2b.5

Mason - Heavy&Highway

12/01/2025

JOB DESCRIPTION Mason - Heavy&Highway

DISTRICT 12

ENTIRE COUNTIES

Albany, Cayuga, Clinton, Columbia, Essex, Franklin, Fulton, Greene, Hamilton, Herkimer, Jefferson, Lewis, Madison, Montgomery, Oneida, Oswego, Rensselaer, Saratoga, Schenectady, Schoharie, St. Lawrence, Warren, Washington

PARTIAL COUNTIES

Onondaga: For Heavy & Highway Cement Mason or Plaster Work in Onondaga County, refer to Mason-Heavy&Highway tag 12-2h/h on.

WAGES

Per hour

07/01/2025

Mason &
 Bricklayer

\$ 43.01

Additional \$1.00 per hour for work on any swing scaffold or staging suspended by means of ropes or cables.

SUPPLEMENTAL BENEFITS

Per hour worked

Journeyman

\$ 22.93

OVERTIME PAY

See (B, E, E2, Q) on OVERTIME PAGE

HOLIDAY

Paid: See (1) on HOLIDAY PAGE
 Overtime: See (5, 6) on HOLIDAY PAGE

REGISTERED APPRENTICES

Wages per hour

750 HR TERMS at the following percent of Journeyman's wage

1st	2nd	3rd	4th	5th	6th	7th	8th
60%	60%	65%	70%	75%	80%	85%	90%

Supplemental Benefits per hour worked

0 to 500 Hours \$ 14.13
 All Other 22.93

12-2hh.1

Millwright

12/01/2025

JOB DESCRIPTION Millwright

DISTRICT 6

ENTIRE COUNTIES

Albany, Allegany, Broome, Cattaraugus, Cayuga, Chautauqua, Chemung, Chenango, Clinton, Columbia, Cortland, Delaware, Erie, Essex, Franklin, Fulton, Genesee, Greene, Hamilton, Herkimer, Jefferson, Lewis, Livingston, Madison, Monroe, Montgomery, Niagara, Oneida, Onondaga, Ontario, Orleans, Oswego, Otsego, Rensselaer, Saratoga, Schenectady, Schoharie, Schuyler, Seneca, St. Lawrence, Steuben, Sullivan, Tioga, Tompkins, Ulster, Warren, Washington, Wayne, Wyoming, Yates

WAGES

THE FOLLOWING RATE APPLIES TO ANY GAS/STEAM TURBINE AND OR RELATED COMPONENT WORK, INCLUDING NEW INSTALLATIONS OR MAINTENANCE AND ANY/ALL WORK PERFORMED WITHIN THE PROPERTY LIMITS OF A NUCLEAR FACILITY.

Per hour: 07/01/2025

Millwright - \$ 47.00
Power Generation

NOTE: ADDITIONAL PREMIUMS PAID FOR THE FOLLOWING WORK LISTED BELOW (amount subject to any overtime premiums):

- Certified Welders shall receive an additional \$1.75 per hour provided they are directed to perform Certified Welding.
- If a work site has been declared a hazardous site by the Owner and the use of protective gear (including, as a minimum, air purifying canister-type chemical respirators) is required, then that employee shall receive an additional \$1.50 per hour.
- An employee performing the work of a machinist shall receive an additional \$2.00 per hour. For the purposes of this premium to apply, a "machinist" is a person who uses a lathe, Bridgeport, milling machine or similar type of tool to make or modify parts.
- When performing work underground at 500 feet and below, the employee shall receive an additional \$1.00 per hour.

SUPPLEMENTAL BENEFITS

Per hour paid:

Journeyworker \$ 28.45*

*NOTE: Subject to OT premium

OVERTIME PAY

See (B, E, E2, Q, V) on OVERTIME PAGE

HOLIDAY

Paid: See (1) on HOLIDAY PAGE
Overtime: See (5, 6) on HOLIDAY PAGE

NOTE: Any holiday that falls on Sunday shall be observed the following Monday. Any holiday that falls on Saturday shall be observed the preceding Friday.

REGISTERED APPRENTICES

WAGES per hour: One year terms at the following percentage of Journeyworker's wage:

Appr. 1st year	65%*
Appr. 2nd year	75%*
Appr. 3rd year	80%*
Appr. 4th year	90%*

*NOTE: Additional premium for the following work listed below:

Certified Welder	\$ 1.75
Hazardous Waste Work	1.50
Machinist	2.00
Underground (500' and below)	1.00

SUPPLEMENTAL BENEFITS per hour:

Appr. 1st year	\$ 11.95
Appr. 2nd year	23.50
Appr. 3rd year	25.15
Appr. 4th year	26.80

6-1163Power

Millwright

12/01/2025

JOB DESCRIPTION Millwright

DISTRICT 2

ENTIRE COUNTIES

Clinton, Essex, Franklin, Hamilton, Jefferson, Lewis, Oneida, Onondaga, Oswego, St. Lawrence, Warren, Washington

WAGES

Per hour: 07/01/2025

Building \$ 38.41

Heavy & Highway 41.91

NOTE ADDITIONAL PREMIUMS PAID FOR THE FOLLOWING WORK LISTED BELOW (amount subject to any overtime premiums):

- Certified Welders shall receive \$1.75 per hour in addition to the current Millwrights rate provided he/she is directed to perform certified welding.
- For Building work if a work site has been declared a hazardous site by the Owner and the use of protective gear (including, as a minimum, air purifying canister-type chemical respirators) are required, then that employee shall receive a \$1.50 premium per hour for Building work.
- For Heavy & Highway work if the work is performed at a State or Federally designated hazardous waste site where employees are required to wear protective gear, the employees performing the work shall receive an additional \$2.00 per hour over the millwright heavy and highway wage rate for all hours worked on the day protective gear was worn.
- An employee performing the work of a machinist shall receive \$2.00 per hour in addition to the current Millwrights rate. For the purposes of this premium to apply, a "machinist" is a person who uses a lathe, Bridgeport, milling machine or similar type of tool to make or modify parts.
- When performing work underground at 500 feet and below, the employee shall receive an additional \$1.00.

SUPPLEMENTAL BENEFITS

Per hour:

Journeyworker \$ 27.50

OVERTIME PAY

See (B, E, E2, Q) on OVERTIME PAGE

HOLIDAY

Paid: See (1) on HOLIDAY PAGE

Overtime: See (5, 6) on HOLIDAY PAGE

Note: Any holiday that falls on Sunday shall be observed the following Monday. Any holiday that falls on Saturday shall be observed the preceding Friday.

REGISTERED APPRENTICES

Wages per hour:

(1)year terms at the following percentage of Journeyworker's rate.

1st	2nd	3rd	4th
65%	75%	80%	90%

NOTE ADDITIONAL PREMIUMS PAID FOR THE FOLLOWING WORK LISTED BELOW (amount subject to any overtime premiums):

- Certified Welders shall receive \$1.75 per hour in addition to the current Millwrights rate provided he/she is directed to perform certified welding.
- For Building work if a work site has been declared a hazardous site by the Owner and the use of protective gear (including, as a minimum, air purifying canister-type chemical respirators) are required, then that employee shall receive a \$1.50 premium per hour for Building work.
- For Heavy & Highway work if the work is performed at a State or Federally designated hazardous waste site where employees are required to wear protective gear, the employees performing the work shall receive an additional \$2.00 per hour over the millwright heavy and highway wage rate for all hours worked on the day protective gear was worn.
- An employee performing the work of a machinist shall receive \$2.00 per hour in addition to the current Millwrights rate. For the purposes of this premium to apply, a "machinist" is a person who uses a lathe, Bridgeport, milling machine or similar type of tool to make or modify parts.
- When performing work underground at 500 feet and below, the employee shall receive an additional \$1.00.

SUPPLEMENTAL BENEFITS Benefits per hour:

Apprentices:

1st term	\$ 11.95
2nd term	22.84
3rd term	24.39
4th term	25.95

2-1163.2

Operating Engineer - Building

12/01/2025

JOB DESCRIPTION Operating Engineer - Building

DISTRICT 6

ENTIRE COUNTIES

Cayuga, Cortland, Jefferson, Lewis, Madison, Oneida, Onondaga, Oswego, Seneca, St. Lawrence, Tompkins

WAGES

NOTE:

---If a prime contract is let for site work only, meaning no buildings are involved in their site contract, the Heavy/Highway rates would be applicable. When a prime contract is let for site work and building excavation is part of that contract, the Building rates would be applicable for the Operators classification.

---In the event that equipment listed below is operated by robotic control, the classification covering the operation will be the same as if manually operated.

---If a second employee is required by the employer for operation of any covered machine, they shall be an Engineer Class C.

CLASS A1*: All Cranes (A1 Includes Boom Trucks over 5 tons, Cableway, Cherry Picker, Derrick, Dragline, Dredge, Overhead Crane, Pile Driver, Tower Crane**, Truck Crane, Whirlies).

CLASS A: Air Plako, Asphalt & Blacktop Roller, Automated Concrete Spreader (CMI or equivalent), Automated Fine Grade Machine (CMI), Backhoe, Barrel Shredder, Belt Placer, Blacktop Spreader (such as Barber-Greene & Blaw Knox), Blacktop Plant (automated), Blast or Rotary Drill (Truck or Cat mounted), Boom Trucks (5 ton and under), Burning Plant Operator, Caisson Auger, Central Mix Plant (automated), Concrete Pump, Crusher (Rock), De-watering Press, Diesel Power Unit, Dirt Filter Press with Operation Equipment, Dredge, Dual Drum Paver, Elevating Grader (self-propelled or towed), Elevator Hoist - Two Cage, Excavator - all purpose hydraulically operated, Forklift (Loed/Lull and other rough terrain type), Front End Loader (4 c.y. and over), Gradall, Grader (Power), Head Tower (Saurman or equal), Hoist (2 or 3 Drum), Hydroblaster (Laser Pump), Light Plants - Compressors and Generators, Locomotive, Maintenance Engineer, Maintenance Welder, Mine Hoist, Mucking Machine or Mole, Quarry Master or Equivalent, Refrigeration Equipment (for soil stabilization), Scraper, Sea Mule, Shovel, Side Boom, Slip Form Paver, Straddle Buggy (Ross Carrier, Lumber Carrier), Tractor Drawn Belt Type Loader (Euclid Loader), Trenching Machine (digging capacity of over 4ft. depth), Truck or Trailer Mounted Log Chipper (self-feeder), Tug Operator (Manned, rented equipment excluded), Tunnel Shovel, Vibro or Sonic Hammer Controls (when not mounted in proximity to Rig Operator), Work Boat Operator including LCM's.

CLASS B: "A" Frame Truck, Back Dumps, Blacktop Plant (non-automatic), Boring Machine, Bulldozer, Cage-Hoist, Central Mix Plant (non-automated), Compressor, Pump, Generator or Welding machine (when used in battery of not more than five (5)), Concrete Paver (single drum over 16'), Core boring machine, Drill Rigs - tractor mounted, Elevator - as material hoist, Farm Tractor (with or without accessories), Forklift (over 10 ton with or without attachments), Front End Loader (under 4 c.y.), Grout Pump, Gunite Machine, High Pressure Boiler (15 lbs. & over), Hoist (one drum), Hydraulic Breaking Hammer (Drop Hammer), Kolman Plant Loader (screening gravel), Maintenance Grease Man, Mixer for stabilized base - self-propelled (Seaman Mixer), Monorail Machine, Parapet Concrete or Pavement Grinder, Parts Man, Post Driver (truck or tractor mounted), Post Hole Digger (truck or tractor mounted), Power Sweeper (Wayne or similar), Pump-Crete or Squeeze-Crete, Road Widener (front end of Grader or self-propelled), Roller, Self-contained hydraulic bench drill, Shell Winder (motorized), Skid steer (Bobcat type loader), Snorkel (overhead arms), Snowblower control man, Tractor (with or without accessories), Trenching Machine (digging capacity of 4 ft. or less), Tugger Hoist, Vacuum Machine (self-propelled or mounted), Vibro Tamp, Well Drill / Well Point System (Submersible pumps when used in lieu of Well Point System), Winch (Motor driven), Winch Cat, Winch Truck.

CLASS C: Compressor (up to 500 cfm), Concrete Paver or Mixer (under 16'), Concrete Pavement Spreaders & Finishers (not automated), Conveyor (over 12 ft), Electric Submersible Pump (4" and over), Fine Grade Machine (not automated), Fireman, Forklift ("with or without" attachments, 10 ton and under), Form Tamper, Generator (2,500 watts and over), Hydraulic Pump, Mechanical Heaters (More than two (2) Mechanical Heaters or any Mechanical Heater or Heaters whose combined output exceeds 640,000 BTU per hour (manufacturer's rating) plus one self-contained heating unit - i.e. Sundog or Air Heat type - New Holland Hay Dryer type excluded), Mulching Machine, Oiler, Power Driven Welding Machine (300 amp and over, other than all electric. One Welding Machine under 300 amp will not require an engineer unless in a battery), Power Heaterman (hay dryer), Pumps (water and trash), Revinus Widener (road widener), Single Light Plant, Steam Cleaner or Jenny.

Per hour: 07/01/2025

Building	
Class A1*	\$ 49.61
Class A	48.11
Class B	45.99
Class C	41.77

Additional \$2.50 per hour if work requires Personal Protective Equipment for hazardous waste site activities with a level C or over rating.

(*) TONNAGE PREMIUMS:

All cranes up to 64 ton capacity - A1 rate
All cranes 65 ton to 110 ton capacity - A1 rate plus \$ 1.50
All cranes 111 ton to 199 ton capacity - A1 rate plus \$ 2.00
All cranes 200 ton to 399 ton capacity - A1 rate plus \$ 3.00
All cranes 400 ton to 599 ton capacity - A1 rate plus \$ 4.00
All cranes 600 ton to 799 ton capacity - A1 rate plus \$ 5.00
All cranes 800 ton to 999 ton capacity - A1 rate plus \$ 6.00
All cranes 1000 ton capacity and over - A1 rate plus \$ 7.00

(**) Tower Cranes - A1 rate plus \$2.50 (no tonnage premiums apply)

SUPPLEMENTAL BENEFITS

Per hour:

Journeyworker \$ 32.12

OVERTIME PAY

See (B, E, Q) on OVERTIME PAGE

HOLIDAY

Paid: See (5, 6) on HOLIDAY PAGE
Overtime: See (5, 6) on HOLIDAY PAGE

NOTE: If the holiday falls on Sunday, it will be celebrated on Monday.

REGISTERED APPRENTICES

WAGES per hour: One thousand hour terms at the following percentage of Journeyworker's CLASS A wage:

- 1st: 60%
- 2nd: 65%
- 3rd: 70%
- 4th: 80%

Additional \$2.50 per hour if work requires Personal Protective Equipment for hazardous waste site activities with a level C or over rating.

SUPPLEMENTAL BENEFITS per hour:

07/01/2025

All terms: \$ 32.05

6-158-545b.s

Operating Engineer - Heavy&Highway

12/01/2025

JOB DESCRIPTION Operating Engineer - Heavy&Highway

DISTRICT 6

ENTIRE COUNTIES

Cayuga, Cortland, Jefferson, Lewis, Madison, Oneida, Onondaga, Oswego, Seneca, St. Lawrence, Tompkins

WAGES

NOTE:

---In the event that equipment listed below is operated by robotic control, the classification covering the operation will be the same as if manually operated.

---If a second employee is required by the employer for operation of any covered machine, they shall be an Engineer Class C.

CLASS A1*: All Cranes that require a NYS Crane License (Boom Truck, Cherry Picker, Derrick, Dragline, Overhead Crane (Gantry or Straddle Type), Pile Driver, Tower Cranes (including self-erecting)**, Truck Crane).

CLASS A: Asphalt Curb Machine (self-propelled, slipform); Asphalt Paver; Automated Concrete Spreader (CMI type); Automatic Fine Grader; Backhoe (except tractor mounted, rubber tired); Backhoe Excavator, Full Swing (CAT 212 or similar type); Back Filling Machine; Belt Placer (CMI type); Blacktop Plant (automated); Blacktop Roller; Bull Dozer being operated with active GPS; Cableway; Caisson Auger; Central Mix Concrete Plant (automated); Concrete Curb Machine (self-propelled, slipform); Concrete Pump; Cranes - listed in A1 that do not require a NYS Crane License; Directional Boring/Drilling Machine; Dredge; Dual Drum Paver; Excavator (all purpose-hydraulic, Gradall or similar); Front End Loader (4 cu. yd. & over); Head Tower (Sauerman or equal); Hoist (two or three drum); Holland Loader; Maintenance Engineer; Mine Hoist; Mucking Machine or Mole; Pavement Breaker (SP Wertgen; PB-4 and similar type); Profiler/Milling Machine (over 105 h.p.); Power Grader; Quad 9; Quarry Master (or equivalent); Rotating Telehandler; Scraper (including challenger type); Shovel; Side Boom; Slip Form Paver; Tractor Drawn Belt-Type Loader; Truck or Trailer Mounted Chipper (self-feeder); Tug Operator (manned rented equipment excluded); Tunnel Shovel.

CLASS B: Backhoe (tractor mounted, rubber tired); Bituminous Recycler Machine; Bituminous Spreader and Mixer; Blacktop Plant (non-automated); Blast or Rotary Drill (truck or tractor mounted); Boring Machine; Bridge Deck Finishing Machine; Brokk; Cage Hoist; Central Mix Plant (non-automated) and All Concrete Batching Plants; Concrete Paver (over 16'); Crawler Drill (self-contained); Crusher; Diesel Power Unit; Drill Rigs (truck or tractor mounted); Front End Loader (under 4 cu. yd.); Greaseman - Lubrication Engineer; HiPressure Boiler (15 lbs & over); Hoist (one drum); Hydro-Axe; Kolman Plant Loader & similar type loaders; Locomotive; Material Handling Knuckle Boom; Mini Excavators (under 18,000 lbs.); Mixer (for stabilized base, self-propelled); Monorail Machine; Profiler/Milling Machine (105 h.p. and under); Plant Engineer; Prentice Loader; Pug Mill; Pump Crete; Ready Mix Concrete Plant; Refrigeration Equipment (for soil stabilization); Road Widener; Roller (all above subgrade, See Class A for Blacktop Roller); Sea Mule; Self-contained ride-on Rock Drill (excluding Air-Track type drill); Skidder; Tractor with Dozer and/or Pusher; Trencher; Tugger Hoist; Vacuum Machine (mounted or towed); Vermeer Saws (ride-on, any size or type); Welder; Winch and Winch Cat; Work Boat Operator including L.C.M.'s.

CLASS C: "A" Frame Winch Hoist (On Truck); Aggregate Plant; Articulated Heavy Hauler; Asphalt or Concrete Grooving Machine (ride-on); Ballast Regulator (ride-on); Bituminous Heater (self-propelled); Boat (powered); Boiler (used in conjunction with production); Cement & Bin Operator; Compressors***; Concrete Pavement Spreader and Finisher; Concrete Paver or Mixer (16' & under); Concrete Saw (self-propelled); Conveyor; Deck Hand; Directional Boring/Drilling Machine Locator; Drill (Core); Drill (Well); Dust Collectors***; Electric Pump When Used in Conjunction with Well Point System; Farm Tractor with accessories; Fine Grade Machine; Fireman; Forklift; Form Tamper; Generators***; Grout Pump; Gunite Machine; Hammers (hydraulic self-propelled); Heaters***; Hydra-Spiker (ride-on); Hydraulic Pump (jacking system); Hydro-Blaster (water); Light Plants***; Mulching Machine; Oiler; Parapet Concrete or Pavement Grinder; Post Hole Digger (excluding hand-held); Post Driver; Power Broom (towed); Power Heaterman; Power Sweeper; Pumps***; Revinius Widener; Roller (subgrade & fill); Scarifier (ride-on); Shell Winder; Skid Steer Loader (Bobcat or similar, including all attachments); Span Saw (ride-on); Steam Cleaner; Tamper (ride-on); Tie Extractor (ride-on); Tie Handlers (ride-on); Tie Inserters (ride-on); Tie Spacers (ride-on); Tire Repair; Track Liner (ride-on); Tractor; Tractor (with towed accessories); Vacuum Machine (self-propelled); Vibratory Compactor; Vibro Tamp; Welding Machines***; Well Point.

***CLASS C NOTE: Considered Hands-Off (unmanned). Includes only operation and maintenance of the equipment.

Per hour: 07/01/2025

H/H	
CLASS A1*	\$ 58.85
CLASS A	55.85
CLASS B	54.97
CLASS C	51.69

(*) TONNAGE PREMIUMS:

- All cranes up to 64 ton capacity - A1 rate
- All cranes 65 ton to 110 ton capacity - A1 rate plus \$ 1.50
- All cranes 111 ton to 199 ton capacity- A1 rate plus \$ 2.00
- All cranes 200 ton to 399 ton capacity - A1 rate plus \$ 3.00
- All cranes 400 ton to 599 ton capacity - A1 rate plus \$ 4.00
- All cranes 600 ton to 799 ton capacity - A1 rate plus \$ 5.00
- All cranes 800 ton to 999 ton capacity - A1 rate plus \$ 6.00
- All cranes 1000 ton capacity and over - A1 rate plus \$ 7.00

(**) Tower Cranes - A1 rate plus \$3.00 (no tonnage premiums apply)

- Cranes in Luffer Configuration - A1 rate plus \$ 5.00
- Cranes with external ballast (Tray or Wagon) - A1 rate plus \$ 5.00

Additional \$2.50 per hour for hazardous waste removal work on a State and/or Federally designated waste site which requires employees to wear Level C or above forms of personal protection.

SHIFT WORK

SINGLE IRREGULAR WORK SHIFT: Additional \$2.50 per hour for all employees who work a single irregular work shift starting from 5:00 PM to 1:00 AM that is mandated by the Contracting Agency.

SUPPLEMENTAL BENEFITS

Per hour: 07/01/2025

Journeyworker \$ 33.55

OVERTIME PAY

See (B, E, Q) on OVERTIME PAGE

HOLIDAY

Paid: See (5, 6) on HOLIDAY PAGE
Overtime: See (5, 6) on HOLIDAY PAGE

NOTE: If a holiday falls on Sunday, it will be celebrated on Monday. If an employee works on this Monday, they shall be compensated at double time plus the holiday pay (triple time). If a holiday falls on a Saturday, employees who work a Saturday Holiday shall be paid double time plus the holiday pay.

REGISTERED APPRENTICES

WAGES per hour: One thousand hour terms at the following percentage of Journeyworker's CLASS B wage.

- 1st: 60%
- 2nd: 70%
- 3rd: 80%
- 4th: 90%

Additional \$2.50 per hour for hazardous waste removal work on a State and/or Federally designated waste site which requires employees to wear Level C or above forms of personal protection.

SUPPLEMENTAL BENEFITS per hour: Same as Journeyworker

6-158-545h

Operating Engineer - Survey Crew

12/01/2025

JOB DESCRIPTION Operating Engineer - Survey Crew

DISTRICT 12

ENTIRE COUNTIES

Albany, Allegany, Broome, Cayuga, Chemung, Chenango, Clinton, Columbia, Cortland, Essex, Franklin, Fulton, Greene, Hamilton, Herkimer, Jefferson, Lewis, Livingston, Madison, Monroe, Montgomery, Oneida, Onondaga, Ontario, Oswego, Otsego, Rensselaer, Saratoga, Schenectady, Schoharie, Schuyler, Seneca, St. Lawrence, Steuben, Tioga, Tompkins, Warren, Washington, Wayne, Yates

PARTIAL COUNTIES

Dutchess: The northern portion of the county from the northern boundary line of the City of Poughkeepsie, north.
Genesee: Only the portion of the county that lies east of a line down the center of Route 98 to include all area that lies within the City of Batavia.

WAGES

These rates apply to Building, Tunnel and Heavy Highway.

Per hour:

SURVEY CLASSIFICATIONS:

Party Chief - One who directs a survey party.

Instrument Person - One who operates the surveying instruments.

Rod Person - One who holds the rods and assists the Instrument Person.

07/01/2025

Party Chief	\$ 52.91
Instrument Person	48.67
Rod Person	36.29
Additional \$3.00/hr. for Tunnel Work	
Additional \$2.50/hr. for Hazardous Work Site	

SUPPLEMENTAL BENEFITS

Per hour worked:

Journeyman	\$ 30.10
------------	----------

OVERTIME PAY

See (B, E, P, *X) on OVERTIME PAGE

*Note: \$25.10/Hr. Only for "ALL" premium hours paid when worked.

HOLIDAY

Paid: See (5, 6) on HOLIDAY PAGE

Overtime: See (5, 6) on HOLIDAY PAGE

REGISTERED APPRENTICES

WAGES: 1000 hour terms based on the Percentage of Rod Persons Wage:

07/01/2025

0-1000	60%
1001-2000	70%
2001-3000	80%

SUPPLEMENTAL BENEFIT per hour worked:

0-1000	\$ 21.88 / PHP \$18.03
1001-2000	24.90 / " 20.45
2001-3000	27.93/ " 22.93

NOTE: PHP is premium hours paid when worked.

12-158-545 D.H.H.

Operating Engineer - Survey Crew - Consulting Engineer

12/01/2025

JOB DESCRIPTION Operating Engineer - Survey Crew - Consulting Engineer

DISTRICT 12

ENTIRE COUNTIES

Albany, Allegany, Broome, Cayuga, Chemung, Chenango, Clinton, Columbia, Cortland, Essex, Franklin, Fulton, Greene, Hamilton, Herkimer, Jefferson, Lewis, Livingston, Madison, Monroe, Montgomery, Oneida, Onondaga, Ontario, Oswego, Otsego, Rensselaer, Saratoga, Schenectady, Schoharie, Schuyler, Seneca, St. Lawrence, Steuben, Tioga, Tompkins, Warren, Washington, Wayne, Yates

PARTIAL COUNTIES

Dutchess: The northern portion of the county from the northern boundary line of the City of Poughkeepsie, north.
 Genesee: Only the portion of the county that lies east of a line down the center of Route 98 to include all area that lies within the City of Batavia.

WAGES

These rates apply to feasibility and preliminary design surveying, line and grade surveying for inspection or supervision of construction when performed under a Consulting Engineer Agreement.

Per hour:

SURVEY CLASSIFICATIONS:

- Party Chief - One who directs a survey party.
- Instrument Person - One who operates the surveying instruments.
- Rod Person - One who holds the rods and assists the Instrument Person.

07/01/2025

Party Chief	\$ 52.91
Instrument Person	48.67
Rod Person	36.29

Additional \$3.00/hr. for Tunnel Work.
 Additional \$2.50/hr. for EPA or DEC certified toxic or hazardous waste work.

SUPPLEMENTAL BENEFITS

Per hour worked:

Journeyman	\$ 30.10
------------	----------

OVERTIME PAY

See (B, E, Q, *X) on OVERTIME PAGE
 *Note: \$25.10/Hr. Only for "ALL" premium hours paid when worked.

HOLIDAY

Paid: See (1) on HOLIDAY PAGE
 Overtime: See (5, 6) on HOLIDAY PAGE

REGISTERED APPRENTICES

WAGES: 1000 hour terms based on percentage of Rod Persons Wage:

07/01/2025

0-1000	60%
1001-2000	70%
2001-3000	80%

SUPPLEMENTAL BENEFIT per hour worked:

0-1000	\$ 21.88 / PHP \$18.03
1001-2000	\$ 24.90 / " 20.45
2001-3000	\$ 27.93 / " 22.93

NOTE: PHP is premium hours paid when worked.

12-158-545 DCE

Operating Engineer - Tunnel

12/01/2025

JOB DESCRIPTION Operating Engineer - Tunnel

DISTRICT 7

ENTIRE COUNTIES

Albany, Allegany, Broome, Cayuga, Chemung, Chenango, Clinton, Columbia, Cortland, Essex, Franklin, Fulton, Greene, Hamilton, Herkimer, Jefferson, Lewis, Livingston, Madison, Monroe, Montgomery, Oneida, Onondaga, Ontario, Oswego, Otsego, Rensselaer, Saratoga, Schenectady, Schoharie, Schuyler, Seneca, St. Lawrence, Steuben, Tioga, Tompkins, Warren, Washington, Wayne, Yates

PARTIAL COUNTIES

Dutchess: Northern part of Dutchess, to the northern boundary line of the City of Poughkeepsie, then due east to Route 115 to Bedell Road, then east along Bedell Road to VanWagner Road, then north along VanWagner Road to Bower Road, then east along Bower Road to Rte. 44 east to Rte. 343, then along Rte. 343 east to the northern boundary of the Town of Dover Plains and east along the northern boundary of the Town of Dover Plains, to the borderline of the State of Connecticut.

Genesee: Only that portion of the county that lies east of a line drawn down the center of Route 98 and the entirety of the City of Batavia.

WAGES

CLASS A: Automatic Concrete Spreader (CMI Type); Automatic Fine Grader; Backhoe (except tractor mounted, rubber tired); Belt Placer (CMI Type); Blacktop Plant (automated); Cableway; Caisson Auger; Central Mix Concrete Plant (automated); Concrete Curb Machine (self-propelled slipform); Concrete Pump (8" or over); Dredge; Dual Drum Paver; Excavator; Front End Loader (4 cu. yd & over); Gradall; Head Tower (Sauerman or Equal); Hoist (shaft); Hoist (two or three Drum); Log Chipper/Loader (self-feeder); Maintenance Engineer (shaft and tunnel); any Mechanical Shaft Drill; Mine Hoist; Mining Machine(Mole and similar types); Mucking Machine or Mole; Overhead Crane (Gantry or Straddle Type); Pile Driver; Power Grader; Remote Controlled Mole or Tunnel Machine; Scraper; Shovel; Side Boom; Slip Form Paver (If a second man is needed, they shall be an Oiler); Tripper/Maintenance Engineer (shaft & tunnel); Tractor Drawn Belt-Type Loader; Tug Operator (manned rented equipment excluded); Tunnel Shovel.

CLASS B: Automated Central Mix Concrete Plant; Backhoe (topside); Backhoe (track mounted, rubber tired); Backhoe (topside); Bituminous Spreader and Mixer, Blacktop Plant (non-automated); Blast or Rotary Drill (truck or tractor mounted); Boring Machine; Cage Hoist; Central Mix Plant(non-automated); all Concrete Batching Plants; Compressors (4 or less exceeding 2,000 c.f.m. combined capacity); Concrete Pump; Crusher; Diesel Power Unit; Drill Rigs (tractor mounted); Front End Loader (under 4 cu. yd.); Grayco Epoxy Machine; Hoist (One Drum); Hoist (2 or 3 drum topside); Knuckle Boom material handler; Kolman Plant Loader & similar type Loaders (if employer requires another person to clean the screen or to maintain the equipment, they shall be an Oiler); L.C.M. Work Boat Operator; Locomotive; Maintenance Engineer (topside); Maintenance Grease Man; Mixer (for stabilized base-self-propelled); Monorail Machine; Plant Engineer; Personnel Hoist; Pump Crete; Ready Mix Concrete Plant; Refrigeration Equipment (for soil stabilization); Road Widener; Roller (all above sub-grade); Sea Mule; Shotcrete Machine; Shovel (topside); Tractor with Dozer and/or Pusher; Trencher; Tugger Hoist; Tunnel Locomotive; Vacuum Machine (mounted or towed); Welder; Winch; Winch Cat.

CLASS C: A Frame Truck; All Terrain Telescoping Material Handler; Ballast Regulator (ride-on); Compressors (4 not to exceed 2,000 c.f.m. combined capacity; or 3 or less with more than 1200 c.f.m. but not to exceed 2,000 c.f.m.); Compressors ((any size, but subject to other provisions for compressors), Dust Collectors, Generators, Pumps, Welding Machines, Light Plants (4 or any type combination)); Concrete Pavement Spreaders and Finishers; Conveyor; Drill (core); Drill (well); Electric Pump used in conjunction with Well Point System; Farm Tractor with Accessories; Fine Grade Machine; Fork Lift; Grout Pump (over 5 cu. ft.); Guniting Machine; Hammers (hydraulic-self-propelled); Hydra-Spiker (ride-on); Hydra-Blaster (water); Hydro-Blaster; Motorized Form Carrier; Post Hole Digger and Post Driver; Power Sweeper; Roller grade & fill); Scarifier (ride-on); Span-Saw (ride-on); Submersible Electric Pump (when used in lieu of well points); Tamper (ride-on); Tie-Extractor (ride-on), Tie Handler (ride-on), Tie Inserter (ride-on), Tie Spacer (ride-on); Track Liner (ride-on); Tractor with towed accessories; Vibratory Compactor; Vibro Tamp, Well Point.

CLASS D: Aggregate Plant; Cement & Bin Operator; Compressors (3 or less not to exceed 1,200 c.f.m. combined capacity); Compressors ((any size, but subject to other provisions for compressors), Dust Collectors, Generators, Pumps, Welding Machines, Light Plants (3 or less or any type or combination)); Concrete Saw (self-propelled); Form Tamper; Greaseman; Hydraulic Pump (jacking system); Junior Engineer; Light Plants; Mulching Machine; Oiler; Parapet Concrete or Pavement Grinder; Power Broom (towed); Power Heaterman (when used for production); Revinus Widener; Shell Winder; Steam Cleaner; Tractor.

Per hour: 07/01/2025

CLASS A	\$ 58.44
CLASS B	57.22
CLASS C	54.43
CLASS D	51.42

Additional \$5.00 per hour for Hazardous Waste Work on a state or federally designated hazardous waste site where the Operating Engineer is in direct contact with hazardous material and when personal protective equipment is required for respiratory, skin and eye protection.

CRANES:

Crane 1: All cranes, including self-erecting.

Crane 2: All Lattice Boom Cranes and all cranes with a manufacturer's rating of fifty (50) ton and over.

Crane 3: All hydraulic cranes and derricks with a manufacturer's rating of forty nine (49) ton and below, including boom trucks.

Crane 1	\$ 62.44
Crane 2	61.44
Crane 3	60.44

SUPPLEMENTAL BENEFITS

Per hour:	\$ 25.90
	+ 10.10*

* This portion of the benefits subject to SAME PREMIUM as shown for overtime wages.

OVERTIME PAY

See (B, B2, E, Q, X) on OVERTIME PAGE

HOLIDAY

Paid: See (5, 6) on HOLIDAY PAGE

Overtime: See (5, 6) on HOLIDAY PAGE

NOTE: If a holiday falls on Sunday, it shall be observed on Monday.

REGISTERED APPRENTICES

WAGES:(1000) hours terms at the following percentage of Journeyworker's Class B wage.

1st term	60%
2nd term	65%
3rd term	70%
4th term	75%

SUPPLEMENTAL BENEFITS per hour: Same as Journeyworker

7-158-832TL.

Painter

12/01/2025

JOB DESCRIPTION Painter

DISTRICT 6

ENTIRE COUNTIES

Jefferson, St. Lawrence

PARTIAL COUNTIES

Lewis: Only the townships of Diana, Croghan, New Bremen, Watson, Greig, Martinsburg, Lowville, Denmark, Harrisburg, Montague, and Pinckney.

WAGES

Per hour:	07/01/2025	05/01/2026
		Additional
Painter/Decorator**	\$ 29.90	\$ 2.00*
Taper/Drywall Finisher Paper Hanging/Wallcoverings	\$ 30.90	2.00*

* To be allocated at a later date.

**Steel, hazardous work, working with picks, bosun chair, window jacks, swing stage, safety belts, spray painting, parking lot and highway striping, steam cleaning, sandblasting, safe-way staging over fifteen (15) feet in height, any chemicals or epoxy applications, hydro water blasting, steeplejack work, two (2) component block filler, encapsulation or abatement of lead or asbestos, and metalizing.

NOTE - SEE BRIDGE PAINTER RATES FOR BRIDGES, TANKS, OR TUNNELS.

SHIFT WORK

FOR ANY SHIFT WHICH STARTS PRIOR TO 6:00 AM OR AFTER 3:00 PM, ALL EMPLOYEES WHO WORK A SINGLE IRREGULAR WORK SHIFT ON GOVERNMENTAL MANDATED WORK SHALL BE PAID AN ADDITIONAL \$2.00 PER HOUR ABOVE THE APPLICABLE WAGE SCALE.

SUPPLEMENTAL BENEFITS

Per hour:

Journeyworker \$ 25.66

OVERTIME PAY

See (B, *E2, F, R) on OVERTIME PAGE

* NOTE - On exterior work only.

HOLIDAY

Paid: See (1) on HOLIDAY PAGE

Overtime: See (5, 6) on HOLIDAY PAGE

NOTE: A holiday that falls on a Saturday will be celebrated on the preceding Friday. A holiday that falls on a Sunday will be celebrated on the following Monday.

REGISTERED APPRENTICES

WAGES per hour:

Painter/Decorator/Wallcovering: 750 hour terms at the following wage rate:

1st	2nd	3rd	4th	5th	6th	7th	8th
\$ 18.00	\$ 18.50	\$ 19.00	\$ 19.50	\$ 20.00	\$ 21.00	\$ 22.00	\$ 23.00

Drywall Taper/ Finisher: 750 hour terms at the following wage rate:

1st	2nd	3rd	4th	5th	6th
\$ 20.00	\$ 20.50	\$ 21.00	\$ 21.50	\$ 22.00	\$ 23.00

SUPPLEMENTAL BENEFITS per hour:

Painter/Decorator/Wallcovering:

1st	2nd	3rd	4th	5th	6th	7th	8th
\$ 6.50	\$ 6.50	\$ 7.50	\$ 7.50	\$ 10.50	\$ 10.50	\$ 13.00	\$ 13.00

Drywall Taper/ Finisher:

1st	2nd	3rd	4th	5th	6th
-----	-----	-----	-----	-----	-----

\$ 7.50 \$ 7.50 \$ 7.50 \$ 10.00 \$ 10.00 \$ 12.00

6-38.W

Painter **12/01/2025**

JOB DESCRIPTION Painter

DISTRICT 6

ENTIRE COUNTIES

Cayuga, Herkimer, Madison, Oneida, Onondaga, Seneca

PARTIAL COUNTIES

Lewis: Only the Townships of High Market, Lewis, Leyden, Lyonsdale, Osceola, Turin and West Turin.

Ontario: The City and Township of Geneva.

Oswego: Only the Townships of Amboy, Constantia, Williamstown and Oneida Lake.

WAGES

Per hour:	07/01/2025	05/01/2026 Additional
Basic Rate (Brush & Roll)	\$ 28.32	\$ 1.85*
Sign Painting	28.32	1.85*
Lead Based Paint Abatement	28.32	1.85*
Drywall Taper/ Finisher	29.32	1.85*
Wallcovering	29.32	1.85*
Drywall Machine Operator	29.82	1.85*
Spray	28.82	1.85*
Parking Lot, Hwy Striping	28.82	1.85*
Epoxy (Brush-Roller)	28.82	1.85*
Epoxy (Spray)	28.82	1.85*
Sandblasting (Operator)	28.82	1.85*
Boatswain Chair	28.82	1.85*
Swing Scaffold	28.82	1.85*
Structural Steel	28.82	1.85*
(except bridges, tanks, tunnel)		
Coal Tar epoxy	29.82	1.85*
Asbestos Encapsulation	30.52	1.85*

* To be allocated at a later date.

NOTE - SEE BRIDGE PAINTER RATES FOR BRIDGES, TANKS, OR TUNNELS.

SHIFT WORK

FOR ANY SHIFT WHICH STARTS PRIOR TO 6:00 AM OR AFTER 3:00 PM, ALL EMPLOYEES WHO WORK A SINGLE IRREGULAR WORK SHIFT ON GOVERNMENTAL MANDATED WORK SHALL BE PAID AN ADDITIONAL \$2.00 PER HOUR ABOVE THE APPLICABLE WAGE SCALE.

SUPPLEMENTAL BENEFITS

Per hour:	
Journeyworker	\$ 27.20

OVERTIME PAY

See (B, *E2, F, R) on OVERTIME PAGE

* NOTE - On exterior work only.

HOLIDAY

Paid: See (1) on HOLIDAY PAGE
 Overtime: See (5, 6) on HOLIDAY PAGE

NOTE: A holiday that falls on a Saturday will be celebrated on the preceding Friday. A holiday that falls on a Sunday will be celebrated on the following Monday.

REGISTERED APPRENTICES

WAGES per hour:

Painter/Decorator: 750 hour terms at the following wage rate:

1st	2nd	3rd	4th	5th	6th	7th	8th
\$ 18.00	\$ 18.50	\$ 19.00	\$ 19.50	\$ 20.00	\$ 21.00	\$ 22.00	\$ 23.00

Drywall Taper/ Finisher: 750 hour terms at the following wage rate:

1st	2nd	3rd	4th	5th	6th
\$ 20.00	\$ 20.50	\$ 21.00	\$ 21.50	\$ 22.00	\$ 23.00

SUPPLEMENTAL BENEFITS per hour:

Painter/Decorator:							
1st	2nd	3rd	4th	5th	6th	7th	8th
\$ 6.50	\$ 6.50	\$ 7.50	\$ 7.50	\$ 10.50	\$ 10.50	\$ 13.00	\$ 13.00

Drywall Taper/ Finisher:					
1st	2nd	3rd	4th	5th	6th

\$ 7.50 \$ 7.50 \$ 7.50 \$ 10.00 \$ 10.00 \$ 12.00

6-31

Painter **12/01/2025**

JOB DESCRIPTION Painter

DISTRICT 3

ENTIRE COUNTIES

Allegany, Broome, Cattaraugus, Cayuga, Chautauqua, Chemung, Chenango, Cortland, Delaware, Erie, Genesee, Herkimer, Jefferson, Lewis, Livingston, Madison, Monroe, Niagara, Oneida, Onondaga, Ontario, Orleans, Oswego, Otsego, Schuyler, Seneca, St. Lawrence, Steuben, Tioga, Tompkins, Wayne, Wyoming, Yates

WAGES

Per hour:	07/01/2025	05/01/2026
		Additional
Bridge	\$ 46.19	\$ 2.50
Tunnel	46.19	
Tank*	44.19	

For Bridge Painting Contracts, ALL WORKERS on and off the bridge (including Flagmen) are to be paid Painter's Rate; the contract must be ONLY for Bridge Painting.

*Tank rate applies to indoor and outdoor tanks, tank towers, standpipes, digesters, waste water treatment tanks, chlorinator tanks, etc. Covers all types of tanks including but not limited to steel tanks, concrete tanks, fiberglass tanks, etc.

SHIFT WORK

Note an additional \$1.50 per hour is required when the contracting agency or project specification requires any shift to start prior to 6:00am or after 12:00 noon.

SUPPLEMENTAL BENEFITS

Per hour: \$ 31.51

OVERTIME PAY

Exterior work only See (B, E2, E4, F, R) on OVERTIME PAGE.
 All other work See (B, F, R) on OVERTIME PAGE.

HOLIDAY

Paid: See (1) on HOLIDAY PAGE
 Overtime: See (5, 6) on HOLIDAY PAGE

REGISTERED APPRENTICES

Wages per hour:

750 hour terms at the following wage:

1st	2nd	3rd	4th	5th	6th
\$ 24.00	\$ 26.00	\$ 28.00	\$ 30.00	\$ 34.00	\$ 38.00

Supplemental benefits per hour:

1st	2nd	3rd	4th	5th	6th
\$ 6.60	\$ 6.95	\$ 7.30	\$ 7.65	\$ 8.00	\$ 8.35

3-4-Bridge, Tunnel, Tank

Painter - Metal Polisher **12/01/2025**

JOB DESCRIPTION Painter - Metal Polisher

DISTRICT 8

ENTIRE COUNTIES

Albany, Allegany, Bronx, Broome, Cattaraugus, Cayuga, Chautauqua, Chemung, Chenango, Clinton, Columbia, Cortland, Delaware, Dutchess, Erie, Essex, Franklin, Fulton, Genesee, Greene, Hamilton, Herkimer, Jefferson, Kings, Lewis, Livingston, Madison, Monroe, Montgomery, Nassau, New York, Niagara, Oneida, Onondaga, Ontario, Orange, Orleans, Oswego, Otsego, Putnam, Queens, Rensselaer, Richmond, Rockland, Saratoga, Schenectady, Schoharie, Schuyler, Seneca, St. Lawrence, Steuben, Suffolk, Sullivan, Tioga, Tompkins, Ulster, Warren, Washington, Wayne, Westchester, Wyoming, Yates

WAGES

	07/01/2025
Metal Polisher	\$ 40.33
Metal Polisher*	41.43
Metal Polisher**	44.33

*Note: Applies on New Construction & complete renovation

** Note: Applies when working on scaffolds over 34 feet.

SUPPLEMENTAL BENEFITS

Per Hour: 07/01/2025

Journeyworker:
 All classification \$ 13.44

OVERTIME PAY

See (B, E, P, T) on OVERTIME PAGE

HOLIDAY

Paid: See (5, 6, 11, 15, 16, 25, 26) on HOLIDAY PAGE
 Overtime: See (5, 6, 11, 15, 16, 25, 26) on HOLIDAY PAGE

REGISTERED APPRENTICES

Wages per hour:
 One (1) year term at the following wage rates:

07/01/2025

1st year	\$ 20.17
2nd year	22.18
3rd year	24.20
1st year*	\$ 20.56
2nd year*	22.62
3rd year*	24.74
1st year**	\$ 22.67
2nd year**	24.68
3rd year**	26.70

*Note: Applies on New Construction & complete renovation
 ** Note: Applies when working on scaffolds over 34 feet.

Supplemental benefits:
 Per hour:

1st year	\$ 8.94
2nd year	8.94
3rd year	8.94

8-8A/28A-MP

Plumber **12/01/2025**

JOB DESCRIPTION Plumber

DISTRICT 6

ENTIRE COUNTIES

Jefferson, St. Lawrence

PARTIAL COUNTIES

Franklin: Only the Village of Hogansburg and the St. Regis Indian Reservation.
 Lewis: Entire County with the exception of the Townships of Lyonsdale, West Turin, Leyden and Lewis.

WAGES

Per hour:	07/01/2025	05/01/2026
		Additional
Plumber, Steamfitter, Pipefitter, Welder, HVAC, Refrigeration.	\$ 42.82	\$ 4.75*

* To be allocated at a later date.

SHIFT WORK

SINGLE IRREGULAR WORK SHIFT: Additional 15% premium added to the wages above for a single irregular work shift beginning between 3:30P and 7:00A.

SUPPLEMENTAL BENEFITS

Per hour:
 Journeyworker \$ 30.31*

*NOTE: \$ 18.56 of the supplemental benefits are paid at the same premium as shown for the overtime work performed at the energy producing facilities whose primary function is the sale of power or the production of fuel. This also includes semi-conductor manufacturer and/or fabrication plants.

OVERTIME PAY

Time and one half for the 9th & 10th hours Monday thru Friday and first 10 hours on Saturday. All other overtime hours are double time.

HOLIDAY

Paid: See (1) on HOLIDAY PAGE
 Overtime: See (5, 6) on HOLIDAY PAGE

NOTE: When a holiday falls on a Saturday, the holiday will be observed on the preceding Friday. If a holiday falls on a Sunday, the holiday will be observed on the following Monday.

REGISTERED APPRENTICES

WAGES per hour: One year terms at the following percentage of Journeyworker's wage.

1st	2nd	3rd	4th	5th
55%	60%	70%	75%	85%

SUPPLEMENTAL BENEFITS per hour*:

1st	\$ 21.04
2nd	25.67
3rd	28.46
4th/5th	30.31

*NOTE: Below is the portion of supplemental benefits paid at overtime premium for work performed at energy producing facilities whose primary function is the sale of power or the production of fuel. This also includes semi-conductor manufacturer and/or fabrication plants.

1st	\$ 9.29
2nd	13.92
3rd	16.71
4th/5th	18.56

6-81Wtr

Plumber

12/01/2025

JOB DESCRIPTION Plumber

DISTRICT 7

ENTIRE COUNTIES

Herkimer, Oneida

PARTIAL COUNTIES

Hamilton: Only the Town of Inlet.

Lewis: Towns of Lewis, Leyden, Lyonsdale, and West Turin.

Madison: Towns of Brookfield, Eaton, Fenner, Hamilton, Lebanon, Lenox, Lincoln, Madison, Nelson, Oneida, Smithfield, and Stockbridge.

Otsego: Towns of Cherry Valley, Exeter, Middlefield, Otsego, Plainfield, Richfield, Roseboom, and Springfield.

WAGES

Per hour:	07/01/2025	05/01/2026
		Additional
Plumber	\$ 45.93	\$ 3.45*
Steamfitter	45.93	3.45*

* To be allocated at a later date

SHIFT WORK

Agency-mandated shift operations:

- Shift work shall start no earlier than 6AM Monday and will conclude no later than 9AM Saturday (overtime premiums applicable after 8 hours in a shift).
- Single irregular shiftwork, less than 3 consecutive days will be paid at the rate of time and one-half of the regular hourly rate.
- 3 consecutive work days or more:
 - First Shift - Regular hourly rate.
 - Second Shift - Regular hourly rate plus 12%.
 - Third Shift - Regular hourly rate plus 18%.

SUPPLEMENTAL BENEFITS

Per hour:

Journeyworker	\$ 15.15
	+ 18.67**

** This portion of the benefit is subject to the SAME PREMIUM as shown for overtime on projects over \$100 million in total construction cost (including engineering & architecture).

OVERTIME PAY

See (B, E, Q, *V) on OVERTIME PAGE

*Portion of supplemental benefits subject to V code when project cost is over \$100 million (including engineering & architecture).

HOLIDAY

Paid: See (1) on HOLIDAY PAGE

Overtime: See (5, 6) on HOLIDAY PAGE

NOTE: If a holiday falls on Sunday, it will be observed the following day. If a holiday falls on Saturday, it will be observed that day unless so determined by the Federal Government to be celebrated on a different day.

REGISTERED APPRENTICES

WAGES: Yearly terms at the following percentages of Journeyworker's wage.

1st	2nd	3rd	4th	5th
50%	55%	60%	70%	85%

SUPPLEMENTAL BENEFITS per hour:

1st Term: \$ 15.15
 + 8.92**

All others: \$ 15.15
 + 14.21**

** This portion of the benefit is subject to the SAME PREMIUM as shown for overtime on projects over \$100 million in total construction cost (including engineering & architecture).

7-112n-SF

Roofer

12/01/2025

JOB DESCRIPTION Roofer

DISTRICT 6

ENTIRE COUNTIES

Cayuga, Cortland, Franklin, Herkimer, Jefferson, Lewis, Madison, Oneida, Onondaga, Oswego, Seneca, St. Lawrence

WAGES

Per hour:	07/01/2025	06/01/2026	06/01/2027
		Additional	Additional
Roofer, Waterproofer	\$ 35.80	\$ 2.00*	\$ 2.00*

* To be allocated at a later date.

NOTE - Does not include metal roof flashings, gravel stop, or metal roofing; See Sheetmetal Worker wage schedule.

Additional per hour:

Green Roofing**	\$ 0.25
Pitch Removal & Appl.	1.50
Asbestos Abatement	1.50

** Green Roofing is any component of green technology or living roof above the roof membrane including, but not limited to, the fabric, dirt and plantings.

SHIFT WORK

WHEN MANDATED BY THE OWNER OR CONTRACTING AGENCY, THERE IS AN ADDITIONAL PREMIUM OF \$4.00/HR FOR HOURS WORKED BEFORE 5:30AM AND AFTER 5:30PM.

SUPPLEMENTAL BENEFITS

Per hour:
 Journeyworker \$ 26.30

Additional contribution 0.75
 on any Asbestos Abatement work

OVERTIME PAY

See (B, E, E2*, Q) on OVERTIME PAGE

*NOTE - If a holiday falls in that week and 32 hours were worked, Saturday will be paid at 1 1/2 times the rate.

HOLIDAY

Paid: See (1) on HOLIDAY PAGE

Overtime: See (5, 6) on HOLIDAY PAGE

NOTE: When any of these holidays falls on Sunday, the following day shall be observed as a holiday.

REGISTERED APPRENTICES

WAGES per hour: 1000 hour terms at the following percentage of the Journeyworker's wage:

1st term (0 to 999)	65%
2nd term (1000 to 1999)	70%
3rd term (2000 to 2999)	75%
4th term (3000 to 3999)	85%

Additional per hour:

Green Roofing**	\$ 0.25
Pitch Removal & Appl.	1.50
Asbestos Abatement	1.50

SUPPLEMENTAL BENEFITS per hour:

1st term	\$ 19.93
2nd term	21.85
3rd term	25.30
4th term	26.30

Additional contribution on any Asbestos Abatement work \$ 0.75

6-195

Sheetmetal Worker

12/01/2025

JOB DESCRIPTION Sheetmetal Worker

DISTRICT 6

ENTIRE COUNTIES

Cayuga, Chenango, Cortland, Herkimer, Jefferson, Lewis, Madison, Oneida, Onondaga, Oswego, St. Lawrence

WAGES

Per hour:	07/01/2025	11/01/2025	05/01/2026 Additional	05/01/2027 Additional
Sheetmetal Worker:				
** (under \$10 million)	\$ 36.29	\$ 37.54	\$ 3.25*	\$ 3.25*
** (over \$10 million)	\$ 42.29	\$ 43.54	3.25*	3.25*

* To be allocated at a later date.

**For total cost of Sheetmetal contract only.

TO INCLUDE METAL ROOF FLASHINGS, GRAVEL STOP, AND METAL STANDING SEAM ROOFING.

SUPPLEMENTAL BENEFITS

Per hour:	07/01/2025	11/01/2025
Journeyworker	\$ 23.31	\$ 23.56

OVERTIME PAY

See (B, E, Q) on OVERTIME PAGE

HOLIDAY

Paid: See (1) on HOLIDAY PAGE

Overtime: See (5, 6) on HOLIDAY PAGE

When any holiday falls on a Saturday, the Friday before such holiday shall be recognized as the legal holiday. Any holiday falling on Sunday, the following Monday shall be recognized as the legal holiday.

REGISTERED APPRENTICES

WAGES per hour: One year terms at the following percentage of the Journeyworker's wage.

1st	2nd	3rd	4th	5th
55%	60%	70%	75%	85%

SUPPLEMENTAL BENEFITS per hour:

	1st	2nd	3rd	4th	5th
07/01/2025	\$ 14.84	\$ 15.45	\$ 16.54	\$ 18.18	\$ 19.27
11/01/2025	\$ 15.11	\$ 15.70	\$ 16.79	\$ 18.43	\$ 19.52

6-58

Sprinkler Fitter **12/01/2025**

JOB DESCRIPTION Sprinkler Fitter **DISTRICT 1**

ENTIRE COUNTIES

Allegany, Broome, Cattaraugus, Cayuga, Chautauqua, Chemung, Chenango, Clinton, Columbia, Cortland, Delaware, Erie, Essex, Franklin, Fulton, Genesee, Greene, Hamilton, Herkimer, Jefferson, Lewis, Livingston, Madison, Monroe, Montgomery, Niagara, Oneida, Onondaga, Ontario, Orleans, Oswego, Otsego, Schoharie, Schuyler, Seneca, St. Lawrence, Steuben, Tioga, Tompkins, Washington, Wayne, Wyoming, Yates

WAGES

Per hour 07/01/2025

Sprinkler Fitter \$ 45.06

SUPPLEMENTAL BENEFITS

Per hour

Journeyworker \$ 29.41

OVERTIME PAY

See (B, E, Q) on OVERTIME PAGE

HOLIDAY

Paid: See (1) on HOLIDAY PAGE

Overtime: See (5, 6) on HOLIDAY PAGE

Note: When a holiday falls on Sunday, the following Monday shall be considered a holiday and all work performed on either day shall be at the double time rate. When a holiday falls on Saturday, the preceding Friday shall be considered a holiday and all work performed on either day shall be at the double time rate.

REGISTERED APPRENTICES

Wages per hour

One Half Year terms at the following wage.

1st	2nd	3rd	4th	5th	6th	7th	8th	9th	10th
\$ 23.28	\$ 25.98	\$ 28.15	\$ 30.31	\$ 31.94	\$ 34.64	\$ 36.81	\$ 38.97	\$ 41.14	\$ 43.30

Supplemental Benefits per hour

1st	2nd	3rd	4th	5th	6th	7th	8th	9th	10th
\$ 9.57	\$ 9.57	\$ 21.49	\$ 21.49	\$ 21.74	\$ 21.74	\$ 21.74	\$ 21.74	\$ 21.74	\$ 21.74

1-669

Teamster - Building **12/01/2025**

JOB DESCRIPTION Teamster - Building **DISTRICT 7**

ENTIRE COUNTIES

Clinton, Essex, Franklin, Jefferson, St. Lawrence

PARTIAL COUNTIES

Lewis: Only the Townships of Croghan, Denmark, Diana, New Bremen, Harrisburg, Montague, Osceola and Pinckney.

Oswego: Only the Towns of Boylston, Redfield, and Sandy Creek.

Warren: Only the Townships of Hague, Horicon, Chester and Johnsbury.

WAGES

GROUP #1: Fuel Trucks, Fork Lift* (Warehouse Area Only), Warehouse*, Yardman*, Truck Helper, Pickups, Panel Truck, Flatbody Material Trucks (straight jobs), Single axle Dump Trucks, Dumpsters, Material Checkers/Receivers*, Greasers, Tiremen, Mechanic Helpers/Parts Chasers, Bus.

GROUP #2: Tandems, Mechanics & Batch Trucks.

GROUP #3: Semi Trailers, Low Boys, Asphalt Distributor Trucks, and Agitator Mixer Truck, Dump Crete Type Vehicles and 3 axle Dump trucks.

GROUP #4: Asbestos Removal, Special earth moving Euclid type or similar off highway equip.(non self load.) Articulated and all-track dump trucks.

*NOTE - Applies when a temporary warehouse structure is built/utilized specifically for a public work project.

Per hour: 07/01/2025

GROUP #1	\$ 30.72
GROUP #2	31.72
GROUP #3	31.82
GROUP #4	30.98

SUPPLEMENTAL BENEFITS

Per hour:

Journeyworker \$ 23.34

OVERTIME PAY

See (B, E, Q) on OVERTIME PAGE

HOLIDAY

Paid: See (1) on HOLIDAY PAGE
Overtime: See (5, 6) on HOLIDAY PAGE

7-687B

Teamster - Building

12/01/2025

JOB DESCRIPTION Teamster - Building

DISTRICT 1

ENTIRE COUNTIES

Hamilton, Herkimer, Oneida

PARTIAL COUNTIES

Chenango: Entire county except the Townships of Afton, Bainbridge, Coventry, Greene, Guilford, Oxford and Smithville.
Lewis: Only the Township of Grieg, Lewis, Leyden, Lowville, Lyonsdale, Martinsburg, Turin, West Turin and Watson.
Madison: Only the Townships of Brookfield, Eaton, Hamilton, Lebanon, Lincoln, Madison, Smithfield, Stockbridge and the City of Oneida
Otsego: Entire county EXCEPT Townships of Butternuts, Laurens, Maryland, Milford, Morris, Oneonta, Otego, Unidilla and Worchester.

WAGES

GROUP # A:

Straight trucks, winch, transit mix on the site, road oilers, dump trucks, pick-ups, panel, water trucks, fuel trucks on the site (including nozzle).

GROUP # B:

Low boy or Low boy trailer, Euclids or similar equipment.

WAGES per hour

07/01/2025

Group A \$ 34.65

Group B 34.95

SUPPLEMENTAL BENEFITS

Per hour

Journeyworker \$ 29.56

OVERTIME PAY

See (B, E, E2, Q) on OVERTIME PAGE

HOLIDAY

Paid: See (1) on HOLIDAY PAGE
Overtime: See (5, 6) on HOLIDAY PAGE

Note: Any holiday which occurs on Sunday shall be observed the following Monday.

1-294z2

Teamster - Heavy&Highway

12/01/2025

JOB DESCRIPTION Teamster - Heavy&Highway

DISTRICT 7

ENTIRE COUNTIES

Clinton, Essex, Franklin, Jefferson, St. Lawrence

PARTIAL COUNTIES

Lewis: Only the Townships of Croghan, Denmark, Diana, New Bremen,Harrisburg, Montague, Osceola and Pinckney.
Oswego: Only the Towns of Boylston, Redfield, and Sandy Creek.
Warren: Only the Townships of Hague, Horicon, Chester and Johnsburg.

WAGES

GROUP #1: Warehousemen*, Yardmen*, Truck Helpers, Pickups, Panel Trucks, Flatboy Material Trucks(straight jobs), Single Axle Dump Trucks, Dumpsters, Material Checkers/Receivers*, Greasers, Truck Tiremen, Mechanics Helpers/Parts Chasers, Fork Lift* (Warehouse Area Only), Tandems and Batch Trucks, Mechanics. Semi-Trailers, Low-Boy Trucks, Asphalt Distributor Trucks, and Agitator, Mixer Trucks and Dumpcrete type vehicles, Truck Mechanic, Fuel Truck.

GROUP #2: Specialized Earth Moving Equipment, Euclid type, or similar off-highway where not self-loading, Straddle (Ross) Carrier, and self-contained concrete mobile truck. Off-highway Tandem Back-Dump, Twin Engine Equipment and Double-Hitched Equipment where not self-loading.

*NOTE - Applies when a temporary warehouse structure is built/utilized specifically for a public work project.

Per hour: 07/01/2025

GROUP #1 \$ 32.78
 GROUP #2 33.00

Additional \$1.50 per hour for hazardous waste removal work on a City, County, State and/or Federal Designated waste site and regulations require employee to use or wear respiratory protection.

SUPPLEMENTAL BENEFITS

Per hour:

Journeyworker \$ 25.72

OVERTIME PAY

See (B, E, Q) on OVERTIME PAGE

HOLIDAY

Paid: See (1) on HOLIDAY PAGE

Overtime: See (5, 6) on HOLIDAY PAGE

NOTE: If a holiday falls on a Sunday, it will be celebrated on Monday.

7-687

Teamster - Heavy&Highway

12/01/2025

JOB DESCRIPTION Teamster - Heavy&Highway

DISTRICT 1

ENTIRE COUNTIES

Albany, Columbia, Fulton, Greene, Hamilton, Herkimer, Montgomery, Oneida, Rensselaer, Saratoga, Schenectady, Schoharie, Washington

PARTIAL COUNTIES

Chenango: Entire county except the Townships of Afton, Bainbridge, Coventry, Greene, Guilford, Oxford and Smithville.

Lewis: Only the Township of Grieg, Lewis, Leyden, Lowville, Lyonsdale, Martinsburg, Turin, West Turin and Watson.

Madison: Only the Townships of Brookfield, Eaton, Hamilton, Lebanon, Lincoln, Madison, Smithfield, Stockbridge and the City of Oneida

Otsego: Entire county EXCEPT Townships of Butternuts, Laurens, Maryland, Milford, Morris, Oneonta, Otego, Unidilla and Worchester.

Warren: Only the Townships of Bolton, Warrensburg, Thurman, Stony Creek, Luzerne, Caldwell (Lake George), and Queensbury.

WAGES

GROUP #1:

Warehousemen, Yardmen, Truck Helpers, Pickups, Panel Trucks, Flatboy Material Trucks(straight jobs), Single Axel Dump Trucks, Dumpsters, Material Checkers and Receivers, Greasers, Truck Tiremen, Mechanics Helpers and Parts Chasers.

GROUP #2:

Tandems and Batch Trucks, Mechanics, Dispatcher.

GROUP #3:

Semi-Trailers, Low-boy Trucks, Asphalt Distributor Trucks, and Agitator, Mixer Trucks and dumpcrete type vehicles, Truck Mechanic, Fuel Trucks.

GROUP #4:

Specialized Earth Moving Equipment, Euclid type, or similar off-highway, where not self-loading, Straddle (Ross) Carrier, and self-contained concrete mobile truck.

GROUP #5:

Off-highway Tandem Back-Dump, Twin Engine Equipment and Double-Hitched Equipment where not self-loading.

WAGES per hour	07/01/2025	07/01/2026	07/01/2027
Group #1	\$ 41.78	\$43.79	\$45.79
Group #2	41.84	43.85	45.85
Group #3	41.93	43.94	45.95
Group #4	42.07	44.09	46.10
Group #5	42.24	44.26	46.28

Hazardous waste projects that require a Level C or greater protection shall be paid an additional \$ 1.00 per hour.

SHIFT WORK

All employees who work a single irregular work shift starting between 5pm and 1 am on governmental mandated night shifts shall be paid an additional \$2.50 per hour.

SUPPLEMENTAL BENEFITS

Per hour:

\$ 29.87 \$ 30.77 \$ 31.64

+\$1.00 per*
hour worked

+\$1.00 per*
hour worked

+\$1.00 per*
hour worked

(*) not applicable to paid holidays

OVERTIME PAY

See (B, E, Q) on OVERTIME PAGE

HOLIDAY

Paid: See (5, 6) on HOLIDAY PAGE
Overtime: See (5, 6) on HOLIDAY PAGE

1-294h/h

Welder

12/01/2025

JOB DESCRIPTION Welder

DISTRICT 1

ENTIRE COUNTIES

Albany, Allegany, Bronx, Broome, Cattaraugus, Cayuga, Chautauqua, Chemung, Chenango, Clinton, Columbia, Cortland, Delaware, Dutchess, Erie, Essex, Franklin, Fulton, Genesee, Greene, Hamilton, Herkimer, Jefferson, Kings, Lewis, Livingston, Madison, Monroe, Montgomery, Nassau, New York, Niagara, Oneida, Onondaga, Ontario, Orange, Orleans, Oswego, Otsego, Putnam, Queens, Rensselaer, Richmond, Rockland, Saratoga, Schenectady, Schoharie, Schuylar, Seneca, St. Lawrence, Steuben, Suffolk, Sullivan, Tioga, Tompkins, Ulster, Warren, Washington, Wayne, Westchester, Wyoming, Yates

WAGES

Per hour 07/01/2025

Welder: To be paid the same rate of the mechanic performing the work.*

*EXCEPTION: If a specific welder certification is required, then the 'Certified Welder' rate in that trade tag will be paid.

OVERTIME PAY

HOLIDAY

1-As Per Trade

Overtime Codes

Following is an explanation of the code(s) listed in the OVERTIME section of each classification contained in the attached schedule. Additional requirements may also be listed in the HOLIDAY section.

NOTE: Supplemental Benefits are 'Per hour worked' (for each hour worked) unless otherwise noted

- (AA) Time and one half of the hourly rate after 7 and one half hours per day
- (A) Time and one half of the hourly rate after 7 hours per day
- (B) Time and one half of the hourly rate after 8 hours per day
- (B1) Time and one half of the hourly rate for the 9th & 10th hours week days and the 1st 8 hours on Saturday.
Double the hourly rate for all additional hours
- (B2) Time and one half of the hourly rate after 40 hours per week
- (B3) Time and one half of the hourly rate after 40 straight hours per week
- (C) Double the hourly rate after 7 hours per day
- (C1) Double the hourly rate after 7 and one half hours per day
- (D) Double the hourly rate after 8 hours per day
- (D1) Double the hourly rate after 9 hours per day
- (E) Time and one half of the hourly rate on Saturday
- (E1) Time and one half 1st 4 hours on Saturday; Double the hourly rate all additional Saturday hours
- (E2) Saturday may be used as a make-up day at straight time when a day is lost during that week due to inclement weather
- (E3) Between November 1st and March 3rd Saturday may be used as a make-up day at straight time when a day is lost during that week due to inclement weather, provided a given employee has worked between 16 and 32 hours that week
- (E4) Sunday may be used as a make-up day at straight time when a day is lost during that week due to inclement weather
- (E5) Double time after 8 hours on Saturdays
- (F) Time and one half of the hourly rate on Saturday and Sunday
- (G) Time and one half of the hourly rate on Saturday and Holidays
- (H) Time and one half of the hourly rate on Saturday, Sunday, and Holidays
- (I) Time and one half of the hourly rate on Sunday
- (J) Time and one half of the hourly rate on Sunday and Holidays
- (K) Time and one half of the hourly rate on Holidays
- (L) Double the hourly rate on Saturday
- (M) Double the hourly rate on Saturday and Sunday
- (N) Double the hourly rate on Saturday and Holidays
- (O) Double the hourly rate on Saturday, Sunday, and Holidays
- (P) Double the hourly rate on Sunday
- (Q) Double the hourly rate on Sunday and Holidays
- (R) Double the hourly rate on Holidays

- (S) Two and one half times the hourly rate for Holidays
- (S1) Two and one half times the hourly rate the first 8 hours on Sunday or Holidays One and one half times the hourly rate all additional hours.
- (T) Triple the hourly rate for Holidays
- (U) Four times the hourly rate for Holidays
- (V) Including benefits at SAME PREMIUM as shown for overtime
- (W) Time and one half for benefits on all overtime hours.
- (X) Benefits payable on Paid Holiday at straight time. If worked, additional benefit amount will be required for worked hours. (Refer to other codes listed.)

Holiday Codes

PAID Holidays:

Paid Holidays are days for which an eligible employee receives a regular day's pay, but is not required to perform work. If an employee works on a day listed as a paid holiday, this remuneration is in addition to payment of the required prevailing rate for the work actually performed.

OVERTIME Holiday Pay:

Overtime holiday pay is the premium pay that is required for work performed on specified holidays. It is only required where the employee actually performs work on such holidays. The applicable holidays are listed under HOLIDAYS: OVERTIME. The required rate of pay for these covered holidays can be found in the OVERTIME PAY section listings for each classification.

Following is an explanation of the code(s) listed in the HOLIDAY section of each classification contained in the attached schedule. The Holidays as listed below are to be paid at the wage rates at which the employee is normally classified.

- (1) None
- (2) Labor Day
- (3) Memorial Day and Labor Day
- (4) Memorial Day and July 4th
- (5) Memorial Day, July 4th, and Labor Day
- (6) New Year's, Thanksgiving, and Christmas
- (7) Lincoln's Birthday, Washington's Birthday, and Veterans Day
- (8) Good Friday
- (9) Lincoln's Birthday
- (10) Washington's Birthday
- (11) Columbus Day
- (12) Election Day
- (13) Presidential Election Day
- (14) 1/2 Day on Presidential Election Day
- (15) Veterans Day
- (16) Day after Thanksgiving
- (17) July 4th
- (18) 1/2 Day before Christmas
- (19) 1/2 Day before New Years
- (20) Thanksgiving
- (21) New Year's Day
- (22) Christmas
- (23) Day before Christmas
- (24) Day before New Year's
- (25) Presidents' Day
- (26) Martin Luther King, Jr. Day
- (27) Memorial Day
- (28) Easter Sunday

(29) Juneteenth

**New York State Department of Labor - Bureau of Public Work
State Office Building Campus
Building 12 - Room 130
Albany, New York 12226**

REQUEST FOR WAGE AND SUPPLEMENT INFORMATION

As Required by Articles 8 and 9 of the NYS Labor Law

Fax (518) 485-1870 or mail this form for new schedules or for determination for additional occupations.

This Form Must Be Typed

Submitted By:

(Check Only One)

Contracting Agency

Architect or Engineering Firm

Public Work District Office

Date:

A. Public Work Contract to be let by: (Enter Data Pertaining to Contracting/Public Agency)

1. Name and complete address (Check if new or change)

Telephone

Fax

E-Mail:

2. NY State Units (see Item 5).

01 DOT

02 OGS

03 Dormitory Authority

04 State University
Construction Fund

05 Mental Hygiene
Facilities Corp.

06 OTHER N.Y. STATE UNIT

07 City

08 Local School District

09 Special Local District, i.e.,
Fire, Sewer, Water District

10 Village

11 Town

12 County

13 Other Non-N.Y. State
(Describe)

3. SEND REPLY TO (check if new or change)
Name and complete address:

Telephone

Fax

E-Mail:

4. SERVICE REQUIRED. Check appropriate box and provide project information.

New Schedule of Wages and Supplements.

APPROXIMATE BID DATE :

Additional Occupation and/or Redetermination

PRC NUMBER ISSUED PREVIOUSLY FOR
THIS PROJECT :

OFFICE USE ONLY

B. PROJECT PARTICULARS

5. Project Title _____

Description of Work _____

Contract Identification Number _____

Note: For NYS units, the OSC Contract No. _____

6. Location of Project:

Location on Site _____

Route No/Street Address _____

Village or City _____

Town _____

County _____

7. Nature of Project - Check One:

1. New Building
2. Addition to Existing Structure
3. Heavy and Highway Construction (New and Repair)
4. New Sewer or Waterline
5. Other New Construction (Explain)
6. Other Reconstruction, Maintenance, Repair or Alteration
7. Demolition
8. Building Service Contract

8. OCCUPATION FOR PROJECT :

- Construction (Building, Heavy
Highway/Sewer/Water)
- Tunnel
- Residential
- Landscape Maintenance
- Elevator maintenance
- Exterminators, Fumigators
- Fire Safety Director, NYC Only
- Fuel Delivery
- Guards, Watchmen
- Janitors, Porters, Cleaners,
Elevator Operators
- Moving furniture and
equipment
- Trash and refuse removal
- Window cleaners
- Other (Describe)

9. Does this project comply with the Wicks Law involving separate bidding? YES NO

10. Name and Title of Requester

Signature



NEW YORK STATE DEPARTMENT OF LABOR
Bureau of Public Work - Debarment List

**LIST OF EMPLOYERS INELIGIBLE TO BID ON OR BE
AWARDED ANY PUBLIC WORK CONTRACT**

Under Article 8 and Article 9 of the NYS Labor Law, a contractor, sub-contractor and/or its successor shall be debarred and ineligible to submit a bid on or be awarded any public work or public building service contract/sub-contract with the state, any municipal corporation or public body for a period of five (5) years from the date of debarment when:

- Two (2) final determinations have been rendered within any consecutive six-year (6) period determining that such contractor, sub-contractor and/or its successor has WILLFULLY failed to pay the prevailing wage and/or supplements;
- One (1) final determination involves falsification of payroll records or the kickback of wages and/or supplements.

The agency issuing the determination and providing the information, is denoted under the heading 'Fiscal Officer'. DOL = New York State Department of Labor; NYC = New York City Comptroller's Office; AG = New York State Attorney General's Office; DA = County District Attorney's Office.

Debarment Database: To search for contractors, sub-contractors and/or their successors debarred from bidding or being awarded any public work contract or subcontract under NYS Labor Law Articles 8 and 9, or under NYS Workers' Compensation Law Section 141-b, access the database at this link: <https://apps.labor.ny.gov/EDList/searchPage.do>

For inquiries please call 518-457-5589.

NYS DOL Bureau of Public Work Debarment List 12/05/2025

Article 8

AGENCY	Fiscal Officer	FEIN	EMPLOYER NAME	EMPLOYER DBA NAME	ADDRESS	DEBARMENT START DATE	DEBARMENT END DATE
DOL	DOL	****5754	0369 CONTRACTORS, LLC		515 WEST AVE UNIT PH 13NORWALK CT 06850	05/12/2021	05/12/2026
DOL	DOL	****5784	A.J.M. TRUCKING, INC.		PO BOX 2064 MONROE NY 10950	02/12/2024	02/12/2029
DOL	DOL		AKHLAQ OULAKH		4307 28TH AVE ASTORIA NY 11103	10/11/2024	10/11/2029
DOL	DOL		ALEXANDER DELISA		411 THEODORE FREMND SUITE 206RYE NY 10580	09/03/2025	09/03/2030
DOL	NYC		ALL COUNTY SEWER & DRAIN, INC.		7 GREENFIELD DR WARWICK NY 10990	03/25/2022	03/25/2027
DOL	DOL	****8387	AMERICAN PAVING & MASONRY, CORP.		8 FOREST AVE GLEN COVE NY 11542	05/24/2024	05/24/2029
DOL	DOL	****8654	AMERICAN PAVING, INC.		8 FORREST AVE. GLEN COVE NY 11542	05/24/2024	05/24/2029
DOL	NYC		AMJED PARVEZ		401 HANOVER AVENUE STATEN ISLAND NY 10304	01/11/2021	01/11/2026
DOL	DOL		ANGELO GARCIA		515 WEST AVE UNIT PH 13NORWALK CT 06850	05/12/2021	05/12/2026
DOL	DOL		ANGELO STANCO		8 FOREST AVE. GLEN COVE NY 11542	05/24/2024	05/24/2029
DOL	DOL		ANGELO TONDO		449 WEST MOMBSHA ROAD MONROE NY 10950	06/06/2022	06/06/2027
DOL	DOL	****4231	ANKER'S ELECTRIC SERVICE, INC.		10 SOUTH 5TH ST LOCUST VALLEY NY 11560	09/26/2022	09/26/2027
DOL	DOL		ANTHONY CASALE		20 HEATHER RIDGE ROAD TROY NY 12180	05/20/2025	05/20/2030
DOL	DOL		ANTHONY MONGELLI		PO BOX 2064 MONROE NY 10950	02/12/2024	02/12/2029
DOL	DOL	****8421	B & B DRYWALL, INC		206 WARREN AVE APT 1WHITE PLAINS NY 10603	12/14/2021	12/14/2026
DOL	NYC	****2113	BHW CONTRACTING, INC.		401 HANOVER AVENUE STATEN ISLAND NY 10304	01/11/2021	01/11/2026
DOL	DA	****2404	BJA RENOVATION, CORP		33 DOLLARD DR NORTH BABYLON NY 11703	03/19/2025	03/19/2030
DOL	DOL	****5078	BLACK RIVER TREE REMOVAL, LLC		29807 ANDREWS ROAD BLACK RIVER NY 13032	10/17/2023	10/17/2028
DOL	DOL		C.M.C CONTRACTORS, INC.		500 WEST PUTNAM AVE SUITE 400GREENWICH CT 06830	09/03/2025	09/03/2030
DOL	DOL	****5161	CALADRI DEVELOPMENT CORP.		1223 PARK ST. PEEKSKILL NY 10566	05/17/2021	05/17/2026
DOL	DOL	****3391	CALI ENTERPRISES, INC.		1223 PARK STREET PEEKSKILL NY 10566	05/17/2021	05/17/2026
DOL	DOL		CARLOS F. ESCOBAR		411 THEODORE FREMND AVE SUITE 206RYE NY 10580	09/03/2025	09/03/2030
DOL	DOL		CARLOS FIGUEROA		411 THEODORE FREMND AVE SUITE 206RYE NY 10580	09/03/2025	09/03/2030
DOL	DOL	****4155	CASA BUILDERS, INC.	FRIEDLANDER CONSTRUCTI ON	64 N PUTT CONNERS ROAD NEW PALTZ NY 12561	05/10/2023	05/10/2028
DOL	AG	****7247	CENTURY CONCRETE CORP		2375 RAYNOR ST RONKONKOMA NY 11779	08/04/2021	08/04/2026
DOL	DOL	****2292	CHAMPION MAINTENANCE CONTRACTORS, INC.		211 SOUTH RIDGE STREET RYE BROOK NY 10573	09/03/2025	09/03/2030
DOL	NYC	****2117	CHARAN ELECTRICAL ENTERPRISES		9-11 40TH AVENUE LONG ISLAND CITY NY 11101	09/26/2023	09/26/2028
DOL	DOL		CHARLES CASALE		55 MAIN AVENUE WYNANTSKILL NY 12198	05/20/2025	05/20/2030
DOL	DOL		CHARLES CASALE		55 MAIN AVENUE WYNANTSKILL NY 12198	05/20/2025	05/20/2030
DOL	DOL		CHRISTOPHER GRECO		26 NORTH MYRTLE AVENUE SPRING VALLEY NY 10956	02/18/2021	02/18/2026
DOL	DOL		CHRISTOPHER PEROSI		5507 NESCONSET HIGHWAY MT. SINAI NY 11766	07/17/2025	07/17/2030
DOL	DOL	****2281	CORRAO TRUCKING, INC.		PO BOX 393 NANUET NY 10954	09/17/2024	09/17/2029
DOL	DOL		CRAIG JOHANSEN		10 SOUTH 5TH ST LOCUST VALLEY NY 11560	09/26/2022	09/26/2027
DOL	DOL	****3228	CROSS-COUNTY LANDSCAPING AND TREE SERVICE, INC.	ROCKLAND TREE SERVICE	26 NORTH MYRTLE AVENUE SPRING VALLEY NY 10956	02/18/2021	02/18/2026

NYS DOL Bureau of Public Work Debarment List 12/05/2025

Article 8

DOL	DOL	****7619	DANCO CONSTRUCTION UNLIMITED INC.		485 RAFT AVENUE HOLBROOK NY 11741	10/19/2021	10/19/2026
DOL	DOL		DANIEL DELISA		211 SOUTH RIDGE STREET RYE BROOK NY 10573	09/03/2025	09/03/2030
DOL	DOL		DANIEL ROBERT MCNALLY		7 GREENFIELD DRIVE WARWICK NY 10990	03/25/2022	03/25/2027
DOL	DOL		DARWIN PEGUESE		6400 BALTIMORE NATIONAL SUITE 602CANTONSVILLE NY 21228	10/24/2024	10/24/2029
DOL	DOL		DAVID FRIEDLANDER		64 NORTH PUTT CORNERS RD NEW PALTZ NY 12561	05/10/2023	05/10/2028
DOL	DOL		DENISE NAGLE		36 OAKWOOD TRAIL S AL MONROE NY 10950	10/29/2025	10/29/2030
DOL	DOL		DINA TAYLOR		64 N PUTT CONNERS RD NEW PALTZ NY 12561	05/10/2023	05/10/2028
DOL	AG		EDWIN HUTZLER		23 NORTH HOWELLS RD BELLPORT NY 11713	08/04/2021	08/04/2026
DOL	DA		EDWIN HUTZLER		2375 RAYNOR STREET RONKONKOMA NY 11779	08/04/2021	08/04/2026
DOL	DOL	****2337	EGL DRAINAGE SOLUTION & REPAIRS LLC		5507 NESCONSET HIGHWAY MT. SINAI NY 11766	07/17/2025	07/17/2030
DOL	DOL	****0780	EMES HEATING & PLUMBING CONTR		5 EMES LANE MONSEY NY 10952	01/20/2002	01/20/3002
DOL	DOL		EMIL KISZKO		84 DIAMOND ST BROOKLYN NY 11222	07/18/2024	07/18/2029
DOL	DOL	****3298	EMJACK CONSTRUCTION CORP.		84 DIAMOND ST BROOKLYN NY 11222	07/18/2024	07/18/2029
DOL	DOL	****3298	EMJACK CONSTRUCTION LLC		4192 SIR ANDREW CIRCLE DOYLESTOWN PA 18902	07/18/2024	07/18/2029
DOL	DOL		EUGENIUSZ "GINO" KUCHAR		195 KINGSLAND AVE BROOKLYN NY 11222	12/22/2023	12/22/2028
DOL	DA		FREDERICK HUTZLER		2375 RAYNOR STREET RONKONKOMA NY 11779	08/04/2021	08/04/2026
DOL	DOL	****2998	G.E.M. AMERICAN CONSTRUCTION CORP.		195 KINGSLAND AVE BROOKLYN NY 11222	12/22/2023	12/22/2028
DOL	DA		GEORGE LUCEY		150 KINGS STREET BROOKLYN NY 11231	01/19/1998	01/19/2998
DOL	DA		GIOVANNA TRAVALJA		3735 9TH ST LONG ISLAND CITY NY 11101	01/05/2023	01/05/2028
DOL	DA		GIOVANNI NAPOLITANO		2501 BAYVIEW AVENUE WANTAGH NY 11793	02/21/2024	02/21/2029
DOL	DA	****0213	GORILLA CONTRACTING GROUP, LLC		505 MANHATTAN AVE WEST BABYLON NY 11704	10/05/2023	10/05/2028
DOL	DA	****4760	GTX CONSTRUCTION ASSOCIATES, CORP		2501 BAYVIEW AVE WANTAGH NY 11793	02/21/2024	02/21/2029
DOL	DOL		HENRY WICKE A/K/A HENRY WICKE, JR.		36 OAKWOOD TRAIL S AL MONROE NY 10950	10/29/2025	10/29/2030
DOL	DOL		HERBERT CLEMEN		42 FOWLER AVENUE CORTLAND MANOR NY 10567	01/24/2023	01/24/2028
DOL	DOL		HERBERT CLEMEN		42 FOWLER AVENUE CORTLAND MANOR NY 10567	10/25/2022	10/25/2027
DOL	DOL	****6961	HUNTER ELEVATOR COMPANY, INC.		36 OAKWOOD TRAIL S AL MONROE NY 10950	10/29/2025	10/29/2030
DOL	DOL	****2397	ISLAND BREEZE MARINE, INC.		6400 BALTIMORE NATIONAL CANTONSVILLE MD 21228	10/24/2024	10/24/2029
DOL	DOL	****5010	J. LINDSLEY ENTERPRISE, LLC		1002 STATE ROUTE 176 FULTON NY 13069	07/30/2025	07/30/2030
DOL	DOL	****0241	J. LINDSLEY ROOFING, LLC		211 NORTH 2ND STREET FULTON NY 13069	07/30/2025	07/30/2030
DOL	DOL	****9211	J. WASE CONSTRUCTION CORP.		8545 RT 9W ATHENS NY 12015	03/09/2021	03/09/2026
DOL	DOL		J.M.J CONSTRUCTION		151 OSTRANDER AVENUE SYRACUSE NY 13205	11/21/2022	11/21/2027
DOL	DOL		J.R. NELSON CONSTRUCTION		531 THIRD STREET ALBANY NY 12206	11/07/2023	11/07/2028
DOL	DOL		J.R. NELSON CONSTRUCTION		531 THIRD STREET ALBANY NY 12206	12/22/2022	12/22/2027
DOL	DOL		J.R. NELSON CONSTRUCTION		531 THIRD STREET ALBANY NY 12206	10/25/2022	10/25/2027
DOL	DOL		J.R. NELSON, LLC		531 THIRD STREET ALBANY NY 12206	12/22/2022	12/22/2027
DOL	DOL		J.R. NELSON, LLC		531 THIRD STREET ALBANY NY 12206	11/07/2023	11/07/2028
DOL	DOL		J.R. NELSON, LLC		531 THIRD STREET ALBANY NY 12206	10/25/2022	10/25/2027

NYS DOL Bureau of Public Work Debarment List 12/05/2025

Article 8

DOL	DOL		J.R.N COMPANIES, LLC		531 THIRD STREET ALBANY NY 12206	12/12/2022	12/12/2027
DOL	DOL		J.R.N COMPANIES, LLC		531 THIRD STREET ALBANY NY 12206	11/07/2023	11/07/2028
DOL	DOL		J.R.N COMPANIES, LLC		531 THIRD STREET ALBANY NY 12206	10/25/2022	10/25/2027
DOL	DOL	*****1147	J.R.N. CONSTRUCTION, LLC		531 THIRD ST ALBANY NY 12206	11/07/2023	11/07/2028
DOL	DOL	*****1147	J.R.N. CONSTRUCTION, LLC		531 THIRD ST ALBANY NY 12206	12/22/2022	12/22/2027
DOL	DOL	*****1147	J.R.N. CONSTRUCTION, LLC		531 THIRD ST ALBANY NY 12206	10/25/2022	10/25/2027
DOL	DOL		JAMES J. BAKER		7901 GEE ROAD CANASTOTA NY 13032	08/17/2021	08/17/2026
DOL	DOL		JAMES LINDSLEY		211 NORTH 2ND STREET FULTON NY 13069	07/30/2025	07/30/2030
DOL	DOL		JASON P. RACE		3469 STATE RT. 69 PERISH NY 13131	09/29/2021	09/29/2026
DOL	DOL		JASON P. RACE		3469 STATE RT. 69 PERISH NY 13131	02/09/2022	02/09/2027
DOL	DOL		JASON P. RACE		3469 STATE RT. 69 PERISH NY 13131	11/15/2022	11/15/2027
DOL	DOL		JASON P. RACE		3469 STATE RT. 69 PERISH NY 13131	03/01/2022	03/01/2027
DOL	DOL	*****7993	JBS DIRT, INC.		7901 GEE ROAD CANASTOTA NY 13032	08/17/2021	08/17/2026
DOL	DOL	*****2435	JEFFEL D. JOHNSON	JMJ7 AND SON	5553 CAIRNSTRAIL CLAY NY 13041	11/21/2022	11/21/2027
DOL	DOL		JEFFEL JOHNSON ELITE CARPENTER REMODEL AND CONSTRUCTION		C2 EVERGREEN CIRCLE LIVERPOOL NY 13090	11/21/2022	11/21/2027
DOL	DOL	*****2435	JEFFREY M. JOHNSON	JMJ7 AND SON	5553 CAIRNS TRAIL CLAY NY 13041	11/21/2022	11/21/2027
DOL	DOL		JENNIFER LINDSLEY		211 NORTH 2ND STREET FULTON NY 13069	07/30/2025	07/30/2030
DOL	DOL		JERRY DASTON		36 OAKWOOD TRAIL S AL MONROE NY 10950	10/29/2025	10/29/2030
DOL	DOL		JIM PLAUGHER		17613 SANTE FE LINE ROAD WAYNEFIELD OH 45896	07/16/2021	07/16/2026
DOL	DOL		JMJ7 & SON CONSTRUCTION, LLC		5553 CAIRNS TRAIL LIVERPOOL NY 13041	11/21/2022	11/21/2027
DOL	DOL		JMJ7 AND SONS CONTRACTORS		5553 CAIRNS TRAIL CLAY NY 13041	11/21/2022	11/21/2027
DOL	DOL		JMJ7 CONTRACTORS		7014 13TH AVENUE BROOKLYN NY 11228	11/21/2022	11/21/2027
DOL	DOL		JMJ7 CONTRACTORS AND SONS		5553 CAIRNS TRAIL CLAY NY 13041	11/21/2022	11/21/2027
DOL	DOL		JMJ7 CONTRACTORS, LLC		5553 CAIRNS TRAIL CLAY NY 13041	11/21/2022	11/21/2027
DOL	DOL		JOHN MARKOVIC		47 MANDON TERRACE HAWTHORN NJ 07506	03/29/2021	03/29/2026
DOL	DOL		JOHN NAGLE A/K/A JOHN NAGLE, JR.		36 OAKWOOD TRAIL S AL MONROE NY 10950	10/29/2025	10/29/2030
DOL	DOL		JOHN WASE		8545 RT 9W ATHENS NY 12015	03/09/2021	03/09/2026
DOL	DOL		JONATHAN DELISA		411 THEODORE FREMND AVE SUITE 206RYE NY 10580	09/03/2025	09/03/2030
DOL	DOL		JORGE FIGUEROA		411 THEODORE FRMND AVE SUITE 206RYE NY 10580	09/03/2025	09/03/2030
DOL	DOL		JORGE RAMOS		8970 MIKE GARCIA DR MANASSAS VA 20109	07/16/2021	07/16/2026
DOL	DA		JOSEPH DEMASCO		33 DOLLARD DRIVE NORTH BABYLON NY 11703	03/19/2025	03/19/2030
DOL	DOL		JOSEPH HALL		937 US ROUTE 11 CENTRAL SQUARE NY 13036	10/21/2024	10/21/2029
DOL	DOL	*****2271	JOSEPH HALL COMPANIES LLC		937 US ROUTE 11 CENTRAL SQUARE NY 13036	10/21/2024	10/21/2029
DOL	DOL		JOSEPH K. SALERNO		1010 TILDEN AVE UTICA NY 13501	07/24/2023	07/24/2028
DOL	DOL		JOSEPH K. SALERNO II		1010 TILDEN AVE UTICA NY 13501	07/24/2023	07/24/2028
DOL	DOL	*****5116	JP RACE PAINTING, INC. T/A RACE PAINTING		3469 STATE RT. 69 PERISH NY 13131	02/09/2022	02/09/2027
DOL	DOL	*****5116	JP RACE PAINTING, INC. T/A RACE PAINTING		3469 STATE RT. 69 PERISH NY 13131	11/15/2022	11/15/2027

NYS DOL Bureau of Public Work Debarment List 12/05/2025

Article 8

DOL	DOL	****5116	JP RACE PAINTING, INC. T/A RACE PAINTING		3469 STATE RT. 69 PERISH NY 13131	09/29/2021	09/29/2026
DOL	DOL	****5116	JP RACE PAINTING, INC. T/A RACE PAINTING		3469 STATE RT. 69 PERISH NY 13131	03/01/2022	03/01/2027
DOL	DOL	****5116	JP RACE PAINTING, INC. T/A RACE PAINTING		3469 STATE RT. 69 PERISH NY 13131	03/01/2022	03/01/2027
DOL	DOL		JRN CONSTRUCTION CO, LLC		1024 BROADWAY ALBANY NY 12204	11/07/2023	11/07/2028
DOL	DOL	****1147	JRN CONSTRUCTION, LLC		531 THIRD STREET ALBANY NY 12206	10/25/2022	10/25/2027
DOL	DOL	****1147	JRN CONSTRUCTION, LLC		531 THIRD STREET ALBANY NY 12206	12/22/2022	12/22/2027
DOL	DOL	****1147	JRN CONSTRUCTION, LLC		531 THIRD STREET ALBANY NY 12206	11/07/2023	11/07/2028
DOL	DOL		JRN PAVING, LLC		531 THIRD STREET ALBANY NY 12206	10/25/2022	10/25/2027
DOL	DOL		JRN PAVING, LLC		531 THIRD STREET ALBANY NY 12206	12/22/2022	12/22/2027
DOL	DOL		JRN PAVING, LLC		531 THIRD STREET ALBANY NY 12206	11/07/2023	11/07/2028
DOL	DOL		JULIUS AND GITA BEHREND		5 EMES LANE MONSEY NY 10952	11/20/2002	11/20/3002
DOL	DOL		KATE E. CONNOR		7088 INTERSTATE ISLAND RD SYRACUSE NY 13209	03/31/2021	03/31/2026
DOL	DOL		KEAN INDUSTRIES, LLC		2345 RT. 52 SUITE 2NHOPEWELL JUNCTION NY 12533	12/18/2023	12/18/2028
DOL	DOL	****2959	KELC DEVELOPMENT, INC		7088 INTERSTATE ISLAND RD SYRACUSE NY 13209	03/31/2021	03/31/2026
DOL	DOL		KEVIN FUNEZ URBINA A/K/A KEVIN FUNEZ		1009 LYNDALE AVE TRENTON NJ 08629	12/16/2024	12/16/2029
DOL	DOL		KIMBERLY F. BAKER		7901 GEE ROAD CANASTOTA NY 13032	08/17/2021	08/17/2026
DOL	DOL	****8760	KJ&J CONSTRUCTION, LLC		1009 LYNDALE AVE TRENTON NJ 08629	12/16/2024	12/16/2029
DOL	DOL		KMA GROUP II, INC.		29-10 38TH AVENUE LONG ISLAND CITY NY 11101	10/11/2023	10/11/2028
DOL	DOL	****1833	KMA GROUP INC.		29-10 38TH AVENUE LONG ISLAND CITY NY 11101	10/11/2023	10/11/2028
DOL	DOL		KMA INSULATION, INC.		29-10 38TH AVENUE LONG ISLAND CITY NY 11101	10/11/2023	10/11/2028
DOL	DOL		KRIN HEINEMANN		2345 ROUTE 52, SUITE 2N HOPEWELL JUNCTION NY 12533	12/18/2023	12/18/2028
DOL	NYC		KULWANT S. DEOL		9-11 40TH AVENUE LONG ISLAND CITY NY 11101	09/26/2023	09/26/2028
DOL	DA	****8816	LAKE CONSTRUCTION AND DEVELOPMENT CORPORATION		150 KINGS STREET BROOKLYN NY 11231	08/19/1998	08/19/2998
DOL	DOL		LEROY E. NELSON JR		531 THIRD ST ALBANY NY 12206	10/25/2022	10/25/2027
DOL	DOL		LEROY E. NELSON JR		531 THIRD ST ALBANY NY 12206	12/22/2022	12/22/2027
DOL	DOL		LEROY E. NELSON JR		531 THIRD ST ALBANY NY 12206	11/07/2023	11/07/2028
DOL	DOL	****3716	LIGHTNIN ELECTRIC INC.		3418 NORTHERN BLVD SUITE 5-27LONG ISLAND CITY NY 11101	12/13/2024	12/13/2029
DOL	AG	****3291	LINTECH ELECTRIC, INC.		3006 TILDEN AVE BROOKLYN NY 11226	02/16/2022	02/16/2027
DOL	DOL		LIZETTE PONCE		411 THEODORE FREMND AVE SUITE 206RYE NY 10580	09/03/2025	09/03/2030
DOL	DOL		LOUIS A. CALICCHIA		1223 PARK ST. PEEKSKILL NY 10566	05/17/2021	05/17/2026
DOL	DOL	****2196	MAINSTREAM SPECIALTIES, INC.		11 OLD TOWN RD SELKIRK NY 12158	02/02/2021	02/02/2026
DOL	DA		MANUEL P TOBIO		150 KINGS STREET BROOKLYN NY 14444	08/19/1998	08/19/2998
DOL	DA		MANUEL TOBIO		150 KINGS STREET BROOKLYN NY 11231	08/19/1998	08/19/2998
DOL	DOL	****1320	MJC MASON CONTRACTING, INC.		42 FOWLER AVENUE CORTLAND MANOR NY 10567	10/25/2022	10/25/2027
DOL	DOL	****1320	MJC MASON CONTRACTING, INC.		42 FOWLER AVENUE CORTLAND MANOR NY 10567	01/24/2023	01/24/2028

NYS DOL Bureau of Public Work Debarment List 12/05/2025

Article 8

DOL	DOL		MOHAMMAD MIAN		8269 21ST ST BELLEROSE NY 11426	12/22/2022	12/22/2027
DOL	NYC		NASEER CHAUDHRY		2349 BRAGG STREET BROOKLYN NY 11229	04/22/2025	04/22/2030
DOL	DOL	****7790	NATIONAL BUILDING & RESTORATION CORP		1010 TILDEN AVE UTICA NY 13501	07/24/2023	07/24/2028
DOL	DOL	****1797	NATIONAL CONSTRUCTION SERVICES, INC		1010 TILDEN AVE UTICA NY 13501	07/24/2023	07/24/2028
DOL	NYC		NAVIT SINGH		402 JERICHO TURNPIKE NEW HYDE PARK NY 11040	08/10/2022	08/10/2027
DOL	DOL		NELCO CONTRACTING, LLC		1024 BROADWAY ALBANY NY 12204	11/07/2023	11/07/2028
DOL	DA		NICHOLAS BARNETT		33 DOLLARD DR BABYLON NY 11703	03/04/2025	03/04/2030
DOL	DOL		NICHOLAS RAO		411 THEODORE FREMND AVE SUITE 206RYE NY 10580	09/03/2025	09/03/2030
DOL	DA		NICHOLAS T. ANALITIS		505 MANHATTAN AVE WEST BABYLON NY 11704	10/05/2023	10/05/2028
DOL	DOL		NICHOLE E. FRASER A/K/A NICHOLE RACE		3469 STATE RT. 69 PERISH NY 13131	03/01/2022	03/01/2027
DOL	DOL		NICHOLE E. FRASER A/K/A NICHOLE RACE		3469 STATE RT. 69 PERISH NY 13131	11/15/2022	11/15/2027
DOL	DOL		NICHOLE E. FRASER A/K/A NICHOLE RACE		3469 STATE RT. 69 PERISH NY 13131	09/29/2021	09/29/2026
DOL	DOL		NICHOLE E. FRASER A/K/A NICHOLE RACE		3469 STATE RT. 69 PERISH NY 13131	02/09/2022	02/09/2027
DOL	DOL		NIKOLA NTONI		3418 NORTHERN BLVD SUITE 5-27LONG ISLAND CITY NY 11101	12/13/2024	12/13/2029
DOL	NYC	****6971	NN CONSTRUCTION, INC.		2349 BRAGG STREET BROOKLYN NY 11229	04/22/2025	04/22/2030
DOL	NYC	****5643	NYC LINE CONTRACTORS, INC.		402 JERICHO TURNPIKE NEW HYDE PARK NY 11040	08/10/2022	08/10/2027
DOL	DOL		PATRICK PENNACCHIO		2345 RT. 52 SUITE 2NHOPWELL JUNCTION NY 12533	12/18/2023	12/18/2028
DOL	DOL		PATRICK PENNACCHIO		2345 RT. 52 SUITE 2NHOPWELL JUNCTION NY 12533	12/18/2023	12/18/2028
DOL	DOL		PAULINE CHAHALES		935 S LAKE BLVD MAHOPAC NY 10541	03/02/2021	03/02/2026
DOL	DOL		PETER STEVENS		11 OLD TOWN ROAD SELKIRK NY 12158	02/02/2021	02/02/2026
DOL	DOL	****4168	PHANTOM CONSTRUCTION CORP.		95-27 116TH STREET QUEENS NY 11419	07/12/2024	07/12/2029
DOL	DOL	****4168	PHANTOM CONSTRUCTION CORP.		95-27 116TH STREET QUEENS NY 11419	05/28/2024	05/28/2029
DOL	DOL	****4772	R.W. LOBDELL CONSTRUCTION LLC		635 WEST DRYDEN ROAD FREEVILLE NY 13068	01/31/2025	01/31/2030
DOL	DOL	****2633	RAW POWER ELECTRIC CORP.		3 PARK CIRCLE MIDDLETOWN NY 10940	07/11/2022	07/11/2027
DOL	DOL		ROBBYE BISSEsar		89-51 SPRINGFIELD BLVD QUEENS VILLAGE NY 11427	01/11/2003	01/11/3003
DOL	DOL		ROMEO WARREN		161 ROBYN RD MONROE NY 10950	07/11/2022	07/11/2027
DOL	DOL		ROSA GARCIA		411 THEODORE FRMND AVE SUITE 206RYE NY 10580	09/03/2025	09/03/2030
DOL	DOL	****7172	RZ & AL INC.		198 RIDGE AVENUE VALLEY STREAM NY 11581	06/06/2022	06/06/2027
DOL	DOL		SAL FRESINA MASONRY CONTRACTORS, INC.		1935 TEALL AVENUE SYRACUSE NY 13206	07/16/2021	07/16/2026
DOL	DOL		SAL MASONRY CONTRACTORS, INC.		(SEE COMMENTS) SYRACUSE NY 13202	07/16/2021	07/16/2026
DOL	DOL	****9874	SALFREE ENTERPRISES INC		P.O BOX 14 2821 GARDNER RDPOMPEI NY 13138	07/16/2021	07/16/2026
DOL	DOL		SALVATORE A FRESINA A/K/A SAM FRESINA		107 FACTORY AVE P.O BOX 11070SYRACUSE NY 13218	07/16/2021	07/16/2026
DOL	DOL		SAM FRESINA		107 FACTORY AVE P.O BOX 11070SYRACUSE NY 13218	07/16/2021	07/16/2026
DOL	DA	****0476	SAMCO ELECTRIC CORP.		3735 9TH ST LONG ISLAND CITY NY 11101	01/05/2023	01/05/2028
DOL	DA		SILVANO TRAVALJA		3735 9TH ST LONG ISLAND CITY NY 11101	01/05/2023	01/05/2028

NYS DOL Bureau of Public Work Debarment List 12/05/2025

Article 8

DOL	DOL	****0440	SOLAR GUYS INC.		8970 MIKE GARCIA DR MANASSAS VA 20109	07/16/2021	07/16/2026
DOL	NYC	****3661	SPANIER BUILDING MAINTENANCE CORP		200 OAK DRIVE SYOSSET NY 11791	03/14/2022	03/14/2027
DOL	DOL		STANADOS KALOGELAS		485 RAFT AVENUE HOLBROOK NY 11741	10/19/2021	10/19/2026
DOL	DOL	****3496	STAR INTERNATIONAL INC		89-51 SPRINGFIELD BLVD QUEENS VILLAGE NY 11427	08/11/2003	08/11/3003
DOL	DOL	****9528	STEEL-IT, LLC.		17613 SANTE FE LINE ROAD WAYNESFIELD OH 45896	07/16/2021	07/16/2026
DOL	DOL		STEVEN DELISA		411 THEODORE FREMND AVE SUITE 206RYE NY 10580	09/03/2025	09/03/2030
DOL	DOL	****3800	SUBURBAN RESTORATION CO. INC.		5-10 BANTA PLACE FAIR LAWN PLACE NJ 07410	03/29/2021	03/29/2026
DOL	DOL	****9150	SURGE INC.		8269 21ST STREET BELLEROSE NY 11426	12/22/2022	12/22/2027
DOL	DOL		SYED MUHAMMAD S. JAFRI A/K/A SHARRUKH JAFRI		4307 28TH AVE ASTORIA NY 11103	10/11/2024	10/11/2029
DOL	DOL		SYED RAZA		198 RIDGE AVENUE NY 11581	06/06/2022	06/06/2027
DOL	DOL		TARLOK SINGH		95-27 116TH STREET QUEENS NY 11419	05/28/2024	05/28/2029
DOL	DOL		TARLOK SINGH		95-27 116TH STREET QUEENS NY 11419	07/12/2024	07/12/2029
DOL	DOL	****4855	TECH INDUSTRIES LLC		20 HEATHER RIDGE ROAD TROY NY 12180	05/20/2025	05/20/2030
DOL	DOL	****9733	TERSAL CONSTRUCTION SERVICES INC		107 FACTORY AVE P.O BOX 11070SYRACUSE NY 13208	07/16/2021	07/16/2026
DOL	DOL		TERSAL CONTRACTORS, INC.		221 GARDNER RD P.O BOX 14POMPEI NY 13138	07/16/2021	07/16/2026
DOL	DOL		TERSAL DEVELOPMENT CORP.		1935 TEALL AVENUE SYRACUSE NY 13206	07/16/2021	07/16/2026
DOL	DOL	****2426	THE MATRUKH GROUP, INC.		4307 28TH AVE PO BOX 9082ASTORIA NY 11103	10/11/2024	10/11/2029
DOL	DOL		THOMAS LOBDELL		635 WEST DRYDEN ROAD FREEVILLE NY 13068	01/31/2025	01/31/2030
DOL	DOL		TIMOTHY PERCY		29807 ANDREWS ROAD BLACK RIVER NY 13612	10/17/2023	10/17/2028
DOL	DA	****1050	TRI STATE CONSTRUCTION OF NY CORP.		50-39 175TH PLACE FRESH MEADOWS NY 11365	03/28/2022	03/28/2027
DOL	DA	****4106	TRIPLE H CONCRETE CORP		2375 RAYNOR STREET RONKONKOMA NY 11779	08/04/2021	08/04/2026
DOL	DOL	****8210	UPSTATE CONCRETE & MASONRY CONTRACTING CO INC		449 WEST MOMBASHA ROAD MONROE NY 10950	06/06/2022	06/06/2027
DOL	DOL		VINCENT CORRAO		PO BOX 393 NANUET NY 10954	09/17/2024	09/17/2029
DOL	DOL	****8266	WILLIAM CHRIS MCCLENDON	MCCLENDON ASPHALT PAVING	1646 FALLS STREET NIAGARA FALLS NY 14303	05/01/2023	05/01/2028
DOL	DOL		WILLIAM CHRIS MCCLENDON		1646 FALLS STREET NIAGARA FALLS NY 14303	05/01/2023	05/01/2028
DOL	DOL		WILLIAM G. PROERFRIEDT		85 SPRUCEWOOD ROAD WEST BABYLON NY 11704	01/19/2021	01/19/2026
DOL	DOL	****5924	WILLIAM G. PROPHY, LLC	WGP CONTRACTIN G, INC.	54 PENTAQUIT AVE BAYSHORE NY 11706	01/19/2021	01/19/2026
DOL	DOL		WILLIAM SCRIVENS		4192 SIR ANDREW CIRCLE DOYELSTOWN PA 18902	07/18/2024	07/18/2029
DOL	DOL	****9494	WND CONSTRUCTION LLC		411 THEODORE FREMND AVENUE SUITE 206RYE NY 10580	09/03/2025	09/03/2030
DOL	DOL		XENOFON EFTHIMIADIS		29-10 38TH AVENUE LONG ISLAND CITY NY 11101	10/11/2023	10/11/2028

"General Decision Number: NY20260009 01/30/2026

Superseded General Decision Number: NY20250009

State: New York

Construction Types: Heavy and Highway

Counties: Jefferson, Lewis and St Lawrence Counties in New York.

HEAVY AND HIGHWAY CONSTRUCTION PROJECTS:

Modification Number	Publication Date
0	01/02/2026
1	01/30/2026

BOIL0175-001 01/01/2021

	Rates	Fringes
BOILERMAKER.....	\$ 35.23	26.61

BRNY0002-012 06/01/2018

	Rates	Fringes
CEMENT MASON/CONCRETE FINISHER...	\$ 37.23	19.51

FOOTNOTE

- a. Paid Holidays: Memorial Day, July the 4th, Labor Day, and Thanksgiving Day (provided the employee is employed one day before and one day after the holiday).

CARP0277-007 07/01/2025

	Rates	Fringes
Carpenters: HEAVY & HIGHWAY CONSTRUCTION.....	\$ 39.52	27.16

- a. PAID HOLIDAYS: New Year's Day, Memorial Day, Independence Day, Labor Day, Thanksgiving Day, Christmas Day

ELEC0910-005 04/01/2025

	Rates	Fringes
ELECTRICIAN.....	\$ 43.50	5.75%+25.88

ELEC1249-003 05/05/2025

	Rates	Fringes
ELECTRICIAN (LINE CONSTRUCTION: LIGHTING AND TRAFFIC SIGNAL Including any and all Fiber Optic Cable necessary for Traffic Signal Systems, Traffic Monitoring systems and Road Weather information systems)		
Flagman.....	\$ 31.72	7%+27.65
Groundman (Truck Driver)....	\$ 42.29	7%+27.70
Groundman Truck Driver (tractor trailer unit).....	\$ 47.57	7%+27.70
Lineman & Technician.....	\$ 52.86	7%+31.90
Mechanic.....	\$ 42.29	7%+27.70

FOOTNOTE:

a. New Year's Day, Memorial Day, Independence Day, Labor Day, Thanksgiving Day, Christmas Day, plus President's Day, Good Friday, Decoration Day, Election Day for the President of the United States and Election Day for the Governor of the State of New York, provided the employee works the day before or the day after the holiday.

ELEC1249-004 05/05/2025

	Rates	Fringes
ELECTRICIAN (Line Construction) Overhead and underground distribution and maintenance work and all overhead and underground transmission line work including any and all fiber optic ground wire, fiber optic shield wire or any other like product by any other name manufactured for the dual		

purpose of ground fault protection and fiber optic capabilities :

Flagman.....	\$ 35.34	7%+27.65
Groundman digging machine operator.....	\$ 55.40	7%+27.90
Groundman truck driver (tractor trailer unit).....	\$ 49.25	7%+27.70
Groundman Truck driver.....	\$ 49.25	7%+27.70
Lineman and Technician.....	\$ 61.56	7%+31.90
Mechanic.....	\$ 49.25	7%+27.70

Substation:

Cable Splicer.....	\$ 63.14	7%+29.40
Flagman.....	\$ 35.34	7%+27.65
Ground man truck driver....	\$ 49.25	7%+27.70
Groundman digging machine operator.....	\$ 55.40	7%+27.90
Groundman truck driver (tractor trailer unit).....	\$ 49.25	7%+27.70
Lineman & Technician.....	\$ 61.56	7%+31.90
Mechanic.....	\$ 49.25	7%+27.70

Switching structures; railroad catenary installation and maintenance, third rail type underground fluid or gas filled transmission conduit and cable installations (including any and all fiber optic ground product by any other name manufactured for the dual purpose of ground fault protection and fiber optic capabilities), pipetype cable installation and maintenance jobs or projects, and maintenance bonding of rails; Pipetype cable installation

Cable Splicer.....	\$ 64.59	7%+38.40
Flagman.....	\$ 35.34	7%+27.65
Groundman Digging Machine Operator.....	\$ 55.40	7%+27.90
Groundman Truck Driver (tractor-trailer unit).....	\$ 49.25	7%+27.70
Groundman Truck Driver.....	\$ 49.25	7%+27.70
Lineman & Technician.....	\$ 61.56	7%+31.90
Mechanic.....	\$ 49.25	7%+27.70

FOOTNOTE:

a. PAID HOLIDAYS: New Year's Day, Presidents' Day, Memorial Day, Good Friday, Independence Day, Labor Day, Thanksgiving Day, Christmas Day, and Election Day for the President of the United States and Election Day for the Governor of New York State, provided the employee works two days before or two days after the holiday.

ELEC1249-008 01/01/2025

	Rates	Fringes
ELECTRICIAN (Line Construction)		
TELEPHONE, CATV FIBEROPTICS CABLE AND EQUIPMENT		
Cable splicer.....	\$ 40.81	3%+5.77
Groundman.....	\$ 20.53	3%+5.77
Installer Repairman-Teledata Lineman/Technician-Equipment Operator.....	\$ 38.73	3%+5.77
Tree Trimmer.....	\$ 31.45	3%+10.48

a. New Year's Day, President's Day, Good Friday, Decoration Day, Independence Day, Labor Day, Veteran's Day, Thanksgiving Day, Day after Thanksgiving, Christmas Day.

ELEV0062-002 01/01/2025

	Rates	Fringes
ELEVATOR MECHANIC.....	\$ 58.44	38.435+a+b

FOOTNOTE:

a. Vacation: 6%/under 5 years based on regular hourly rate for all hours worked. 8%/over 5 years based on regular hourly rate for all hours worked.
 b. PAID HOLIDAYS: New Year's Day; Memorial Day; Independence Day; Labor Day; Veterans' Day; Thanksgiving Day; the Friday after Thanksgiving Day; and Christmas Day.

ENGI0158-010 07/01/2017

LEWIS AND ST LAWRENCE COUNTIES

	Rates	Fringes
Power Equipment Operator		
BUILDING		
GROUP 1.....	\$ 36.84	23.80+a
GROUP 2.....	\$ 34.78	23.80+a
GROUP 3.....	\$ 30.68	23.80+a
GROUP 4.....	\$ 38.84	23.80+a

POWER EQUIPMENT OPERATORS CLASSIFICATIONS (BUILDING)

GROUP 1: Air plako, asphalt and blacktop roller, automated concrete spreader (CMI or equivalent), automated fine grade machine (CMI), backhoe, Belt placer, blacktop spreader (such as barber Greene & Blaw Knox), blacktop plant (automated), blast or rotary drill (truck or cat mounted), boom truck, cableway, caisson auger, Carry-all Scraper (self-loading), central mix plant (automated), cherry picker (15 ton capacity), Compressor, pump, generator or welding machine (when used in a battery of not more than 4); crane, crusher (rock), derrick, diesel power unit, dragline, dredge, dual drum paver, elevating grader (self-propelled) or towed, elevator hoist (2 cage), excavator (all purpose-hydraulically operated), fork lift (loed and lull and other rough terrain type), front end loader (4 c.y. and over), gradall, grader (power), head tower (Saurman or equal), host (2 or 3 drums), hydroblaster (laser pump), (LCM's) work boat operator, light plants (compressors and generators), locomotive, maintenance engineer, maintenance welder, mine hoist, mucking machine or mole, overhead crane -fixed permanent, pile driver, quarry master or equivalent, refrigeration equipment (for soil stabilization), sea mule, shovel, side boom, slip form paver, straddle buggy (ross carrier, lumber carrier), tractor drawn belt type loader (Euclid loader), tranching machine (digging capacity of over 4 ft depth), truck crane (operator), truck of trailer mounted log chipper (self feeder), tug operator (except, rented equipment), tunnel shovel, vibro or sonic hammer controls (when not mounted in proximity to the rig operator

GROUP 2: ""A"" frame truck, blacktop plant (non automatic), All Back Dumps, boring machine, bulldozer, cagehoist, Carry-all scraper, central mix plant (non automated), cherry picker 15 tons and under), Compressor (500 C.F. and over), concrete paver (single drum over 16S), Concrete Pump, core boring machine, drill rigs (tractor mounted), elevator (as a material hoist), fork lift (all others),

front end loader (under 4 c.y.), gunite machine, high pressure boiler 15 lbs & over), hoist (one drum), hydraulic breaking hammer (drop hammer), Kolman plant loader (screening gravel), maintenance grease man, mixer for stabilized base (self propelled Seaman mixer), monorail machine, parapet concrete or pavement grinder, post hole digger (truck or tractor mounted), power sweeper (wayne or similar), pump (4" and over, pump-crete or squeeze-crete, road widener (front end of grader or self prop.), roller, self contained hydraulic bench drill, shell winder (motorized), snorkel (overhead arms), snowblower control man, trenching machine (digging capacity of 4 ft or less), tugger hoist, vibrotamp, well drill, well point system, winch (motor driver), winch cat, winch truck (submersible pumps when used in lieu of well point system

GROUP 3: Compressor (up to 500 C.F.), concrete paver or mixer (under 16S), concrete pavement spreaders and finishers (not automated), conveyor (over 12 ft), electric submersible pump (4" and over), farm tractor with or without accessories, fine grade machine (not automated), fireman, form tamper, generator (2,500 Watts and over), grout pump, hydraulic pump, mechanical heaters (more than 2 mechanical heaters or any mechanical heater or heaters whose combined output exceeds 640,000 BTU per hour (manufacturer's rating) plus one contained heating unit (i.e. sundog, air heat type, new Holland hay dryer type excluded), mulching machine, oiler, power driven welding machine - 300 amp. and over (other than all electric), power heaterman (hay dryer), pump (under 4"), revinus widener (road widener), single light plant, steam cleaner or jenny, tractor with or without towed accessories

GROUP 4: Master mechanic

PREMIUMS:

Hazmat work	2.50
Quad 9 Bulldozer or Multibowl Scraper	.50

CRANE PREMIUMS (Add to Group 1 Rate):

All Lattice Boom Cranes (65 ton capacity and over)	Group 1
Rate Plus 1.75	
All Hydraulic Cranes (100 ton capacity and over)	Group 1
Rate Plus 1.75	
All Hydraulic Cranes (80 ton capacity to 99 ton capacity)	Group 1
Rate Plus 1.25	
All Hydraulic Cranes (65 ton capacity to 79 ton capacity)	Group 1
Rate Plus 1.10	

FOOTNOTE:

a. PAID HOLIDAYS: New Year's Day, Memorial Day, Independence Day, Labor Day, Thanksgiving Day, and Christmas Day provided the employee has worked five consecutive working days before and the working day after the holiday.

 * ENGI0158-020 07/01/2025

	Rates	Fringes
Power equipment operators:		
GROUP 1.....	\$ 55.85	33.40
GROUP 2.....	\$ 54.97	33.40
GROUP 3.....	\$ 51.69	33.40
GROUP 4.....	\$ 65.51	33.40
GROUP 5.....	\$ 60.35	33.40
GROUP 6.....	\$ 58.85	33.40
GROUP 7.....	\$ 57.20	33.40

POWER EQUIPMENT OPERATORS CLASSIFICATIONS

GROUP 1: Asphalt Curb Machine, Self Propelled, Slipform, Automated Concrete Spreader (CMI Type), Automatic Fine Grader, Backhoe (Except Tractor Mounted, Rubber Tired), Backhoe Excavator Full Swing (CAT 212 or similar type), Back Filling Machine, Belt Placer (CMI Type), Blacktop Plant (Automated), Boom truck , Cableway, Caisson Auger, Central Mix Concrete Plant (Automated), Concrete Curb Machine, Self Propelled, Slipform, Concrete Pump, Crane, Cherry Picker, Derricks (steel erection), Dragline, Overhead Crane (Gantry or Straddle type), Pile Driver, Truck Crane, Directional Drilling Machine, Dredge, Dual Drum Paver, Excavator (All Purpose Hydraulically Operated) (Gradall or Similar), Front End Loader (4 cu. yd. and Over), Head Tower (Sauerman or Equal), Hoist (Two or Three Drum), Holland Loader, Maintenance Engineer, Mine Hoist, Mucking Machine or Mole Pavement Breaker(SP) Wertgen; PB-4 and similar type, Power Grader, Profiler (over 105 H.P.) Quad 9, Quarry Master (or equivalent), Scraper, Fireman, Fork Lift, Form Tamper, Grout Pump, Guniting Machine, Hammers (Hydraulic self-propelled), Hydra-Spiker, ride-on, Hydraulic Pump (jacking system), Hydro-Blaster (Water), Mulching Machine, Oiler, Parapet Concrete or Pavement, Shovel, Side Boom, Slip Form Paver, Tractor Drawn, BeltType Loader, Truck or Trailer Mounted Log , Chipper (Self Feeder), Tug Operator (Manned Rented Equipment Excluded), Tunnel Shovel

GROUP 2: Asphalt Paver, Backhoe (Tractor Mounted, Rubber

Tired), Bituminous Recycler Machine, Bituminous Spreader and Mixer, Blacktop Plant (NonAutomated), Blast or Rotary Drill (Truck or Tractor Mounted), Boring Machine, Cage Hoist, Central Mix Plant (NonAutomated) and All Concrete Batching Plants, Cherry Picker (5 tons capacity and under), Concrete Paver (Over 16S), Crawler Drill, Self-contained, Crusher, Diesel Power Unit, Drill Rigs, Tractor Mounted, Front End Loader (Under 4 cu. yd.), Greaseman/Lubrication Engineer, HiPressure Boiler (15 lbs. and over), Hoist (One Drum), Hydro-Axe, Kolman Plant Loader and Similar Type Loaders, L.C.M. Work Boat Operator, Locomotive Mixer (for stabilized base selfpropelled), Monorail Machine, Plant Engineer, Profiler (105 H.P. and under), Grinder, Post Hole Digger and Post Driver, Power Broom (towed), Power Heaterman, Power Sweeper, Revinus Widener, Roller (Grade and Fill), Scarifier, ride-on, Shell Winder, Skid steer loader (Bobcat or similar), Span-Saw, ride-on, Steam Cleaner, Pug Mill, Pump Crete Ready Mix Concrete Plant Refrigeration Equipment (for soil stabilization)Road Widener, Roller (all above subgrade), Sea Mule, Self-contained Ride-on Rock Drill, Excluding Air-Track Type Drill, Skidder, Tractor with Dozer and/or Pusher, Trencher. Tugger Hoist, Vermeer saw (ride on, any size or type), Winch, Winch Cat

GROUP 3: A Frame Winch Hoist on Truck , Articulated Heavy Hauler, Aggregate Plant, Asphalt or Concrete Grooving, Machine (ride on), Ballast Regulator, Ride-on Boiler (used in conjunction with production), Bituminous Heater, self-propelled, Boat (powered), Cement and Bin Operator, Compressors, Dust Collectors, Generators, Pumps, Welding Machines, Light Plants, Heaters (hands-off equipment), Concrete Pavement Spreader and Finisher, Concrete Paver or Mixer (16S and under), Concrete Saw (self-propelled), Conveyor, Deck Hand, Directional Drill Machine Locator, Drill, (Core), Drill, (Well,) Farm Tractor with accessories, Fine Grade Machine, Tamper, ride-on, Tie Extractor, ride-on, Tie Handler, ride-on, Tie Inserter, ride-on, Tie Spacer, ride-on, Tire Repair, Track Liner, ride-on, Tractor, Tractor (with towed accessories), Vibratory Compactor, Vibro Tamp, Well Point

GROUP 4: Tower Cranes

GROUP 5: Cranes 50 tons and over

GROUP 6: Cranes 49 tons and below

GROUP 7: Master Mechanic

FOOTNOTE:

a. New Year's Day, Memorial Day, Independence Day, Labor Day, Thanksgiving Day, Christmas Day provided the employee has worked the working day before and the working day after the holiday.

IRON0060-003 07/01/2025

HEAVY/HIGHWAY CONSTRUCTION

JEFFERSON COUNTY (Townships of Adams, Alexandria, Brownsville, Cape Vincent, Clayton, Ellisburg, Henderson, Housfield, Le Ray, Lorraine, Lyme, Orleans, Pamela, Rodman, Rutland, Theresa, Watertown and Worth)

Rates Fringes

IRONWORKER

Structural, Ornamental,
reinforcing precast
concrete erector,
machinery mover & rigger,
fence erector, stone
derrickman, welder,
sheeter, sheeter bucket-up..\$ 37.16 30.68

IRON0440-005 07/01/2025

HEAVY/HIGHWAY CONSTRUCTION (REMAINDER OF JEFFERSON COUNTY)

LEWIS AND ST. LAWRENCE COUNTIES BUILDING/HEAVY/HIGHWAY
CONSTRUCTION

Rates Fringes

IRONWORKER

STRUCTURAL, ORNAMENTAL,
RODMAN, MACHINERY MOVERS &
RIGGER, FENCE ERECTOR,
REINFORCING, STONE
DERRICKMAN.....\$ 35.50 31.39

LAB01822-004 07/01/2023

LEWIS AND ST. LAWRENCE COUNTIES ONLY

JEFFERSON, LEWIS AND ST. LAWRENCE COUNTIES

	Rates	Fringes
Laborers:		
HEAVY & HIGHWAY		
GROUP 1.....	\$ 31.27	27.80+a
GROUP 2.....	\$ 31.27	27.80+a
GROUP 3.....	\$ 31.47	27.80+a
GROUP 4.....	\$ 31.67	27.80+a
GROUP 5.....	\$ 34.27	27.80+a

FOOTNOTE:

a. New Year's Day, Memorial Day, Independence Day, Labor Day, Thanksgiving Day, Christmas Day, provided the employee has worked the working day before the holiday and working day after the holiday.

LABORER CLASSIFICATIONS

GROUP 1: Laborers, flaggers, outboard and hand boats.

GROUP 2: Bull float, chain saw, concrete aggregate, bin concrete bootman, gin buggy, hand or machine vibrator, jackhammer, mason tender, mortar mixer, pavement breaker, handlers of all steel mesh, small generators for laborers; tools, installation of bridge drainage pipe, pipelayers, vibrator type rollers, tamper, drill doctor, tail or screw operator on asphalt paver, water pump operator (1 1/2 inch and single diaphragm), nozzle (asphalt, gunnite, seeding and sandblasting), laborers on chain link fence erection, rock splitter and power unit, pusher type concrete saw and all other gas, electric, oil and air tool operators, wrecking laborer.

GROUP 3: All rock or drill machine operators (except quarry master and similar type, acetylene torch operators, asphalt raker, powerderman.

GROUP 4: Blasters, form setters, stone or granite curb setters.

GROUP 5: Hazardous waste removal.

LEWIS COUNTY (Townships of High Market, Lewis, Leyden, Lyonsdale, Osceola, Turin and West Turin)

	Rates	Fringes
Painter, Bridge		
HEAVY & HIGHWAY		
CONSTRUCTION		
Bridges.....	\$ 42.06	30.59
Painter:		
BUILDING CONSTRUCTION		
Brush & Roll, Drywall		
Taping/Finishing.....	\$ 27.27	26.23
Spray/Sandblasting/Structural		
Steel.....	\$ 27.77	26.23

PAIN0004-026 05/01/2023

JEFFERSON COUNTY; LEWIS COUNTY (Townships of Diana, Croghan, New Bremen, Watson, Greig, Martinsburg, Lwville, Denmark, Harrisburg, Montague and Pinckney); ST. LAWRENCE COUNTY

	Rates	Fringes
Painters:		
Bridge.....	\$ 42.06	30.59
Brush & Roll,		
Paperhanging, Wallcoverings..	\$ 23.25	21.21
Sandblasting.....	\$ 23.75	21.21
Steel Painting.....	\$ 23.75	21.21
Steel Spray Painting.....	\$ 23.75	21.21
Swing Staging, Window		
Jacks, Cup Spray Painting,		
Steam Cleaning and Hydro		
Water Blasting.....	\$ 23.75	21.21

PAIN0677-001 05/01/2025

	Rates	Fringes
GLAZIER.....	\$ 31.05	31.55

PLUM0073-003 05/01/2019

JEFFERSON, LEWIS (Twps of Diana, Croghan, New Bremen, Watson, Greig, Martinsburg, Lewisville, Denmark, Harrisburg, Montague, Pinkney, Highmarket, Oscellia, and Turin) AND ST. LAWRENCE COUNTIES

	Rates	Fringes
Plumber and Steamfitter.....	\$ 31.43	23.61

PLUM0112-004 05/01/2025		

LEWIS COUNTY Townships of Lewis, Leyden, Lyonsdale, West Turin

	Rates	Fringes
PLUMBER (Including Steamfitting) Northern Zone.....	\$ 45.93	33.77

ROOF0195-001 07/01/2025

	Rates	Fringes
ROOFER.....	\$ 35.80	25.99

* SFNY0669-001 01/01/2026

	Rates	Fringes
SPRINKLER FITTER.....	\$ 47.85	28.94

SHEE0058-004 05/01/2025

LEWIS and ST. LAWRENCE COUNTIES

	Rates	Fringes
Sheet Metal Worker Projects over \$10 million..	\$ 46.29	23.31
Incl. HVAC Duct Projects with sheetmetal work totaling \$10 million or less.....	\$ 36.29	23.31

TEAM0687-001 07/01/2025

	Rates	Fringes
Truck drivers: HEAVY & HIGHWAY GROUP 1.....	\$ 34.81	27.02
GROUP 2.....	\$ 35.03	27.02

FOOTNOTE:

- a. PAID HOLIDAYS: New Year's Day, Memorial Day, Independence Day, Labor Day, Thanksgiving Day, and Christmas Day

TRUCK DRIVERS CLASSIFICATIONS:

GROUP 1: Pick-ups, panel trucks, flatboy material trucks (strait jobs), single axle dump trucks, dumpsters, greasers, truck tiremen,, parts chaser, tandems and batch trucks, mechanics, semi trailer, lowboy trucks, asphalt distributor trucks and agitator, mixer trucks and dumpcrete type vehicles, truck mechanic, fuel truck and bus

GROUP 2: Special earth moving quipment (euclid type), or similar off highway equipment, where not self loaded, straddle (ross) carrier, and self contained concrete mobile unit, off highway tandem back dump, twin engine equipment and double hitched equipment where not self loaded

WELDERS - Receive rate prescribed for craft performing operation to which welding is incidental.

=====

Note: Executive Order (EO) 13706, Establishing Paid Sick Leave for Federal Contractors applies to all contracts subject to the Davis-Bacon Act for which the contract is awarded (and any solicitation was issued) on or after January 1, 2017. If this contract is covered by the EO, the contractor must provide employees with 1 hour of paid sick leave for every 30 hours they work, up to 56 hours of paid sick leave each year. Employees must be permitted to use paid sick leave for their own illness, injury or other health-related needs, including preventive care; to assist a family member (or person who is like family to the employee) who is ill, injured, or has other health-related needs, including preventive care; or for reasons resulting from, or to assist a family member (or person who is like family to the employee) who is a victim of, domestic violence, sexual assault, or stalking. Additional information on contractor requirements and worker protections under the EO is available at <https://www.dol.gov/agencies/whd/government-contracts>.

Note: Executive Order 13658 generally applies to contracts subject to the Davis-Bacon Act that were awarded on or between January 1, 2015 and January 29, 2022, and that have not been

renewed or extended on or after January 30, 2022. Executive Order 13658 does not apply to contracts subject only to the Davis-Bacon Related Acts regardless of when they were awarded. If a contract is subject to Executive Order 13658, the contractor must pay all covered workers at least \$13.30 per hour (or the applicable wage rate listed on this wage determination, if it is higher) for all hours spent performing on the contract in 2025. The applicable Executive Order minimum wage rate will be adjusted annually. Additional information on contractor requirements and worker protections under Executive Order 13658 is available at www.dol.gov/whd/govcontracts.

Unlisted classifications needed for work not included within the scope of the classifications listed may be added after award only as provided in the labor standards contract clauses (29CFR 5.5 (a) (1) (iii)).

The body of each wage determination lists the classifications and wage rates that have been found to be prevailing for the type(s) of construction and geographic area covered by the wage determination. The classifications are listed in alphabetical order under rate identifiers indicating whether the particular rate is a union rate (current union negotiated rate), a survey rate, a weighted union average rate, a state adopted rate, or a supplemental classification rate.

Union Rate Identifiers

A four-letter identifier beginning with characters other than ""SU"", ""UAVG"", ?SA?, or ?SC? denotes that a union rate was prevailing for that classification in the survey. Example: PLUM0198-005 07/01/2024. PLUM is an identifier of the union whose collectively bargained rate prevailed in the survey for this classification, which in this example would be Plumbers. 0198 indicates the local union number or district council number where applicable, i.e., Plumbers Local 0198. The next number, 005 in the example, is an internal number used in processing the wage determination. The date, 07/01/2024 in the example, is the effective date of the most current negotiated rate.

Union prevailing wage rates are updated to reflect all changes over time that are reported to WHD in the rates in the collective bargaining agreement (CBA) governing the classification.

Union Average Rate Identifiers

The UAVG identifier indicates that no single rate prevailed for those classifications, but that 100% of the data reported for the classifications reflected union rates. EXAMPLE: UAVG-OH-0010 01/01/2024. UAVG indicates that the rate is a weighted union average rate. OH indicates the State of Ohio. The next number, 0010 in the example, is an internal number used in producing the wage determination. The date, 01/01/2024 in the example, indicates the date the wage determination was updated to reflect the most current union average rate.

A UAVG rate will be updated once a year, usually in January, to reflect a weighted average of the current rates in the collective bargaining agreements on which the rate is based.

Survey Rate Identifiers

The "SU" identifier indicates that either a single non-union rate prevailed (as defined in 29 CFR 1.2) for this classification in the survey or that the rate was derived by computing a weighted average rate based on all the rates reported in the survey for that classification. As a weighted average rate includes all rates reported in the survey, it may include both union and non-union rates. Example: SUFL2022-007 6/27/2024. SU indicates the rate is a single non-union prevailing rate or a weighted average of survey data for that classification. FL indicates the State of Florida. 2022 is the year of the survey on which these classifications and rates are based. The next number, 007 in the example, is an internal number used in producing the wage determination. The date, 6/27/2024 in the example, indicates the survey completion date for the classifications and rates under that identifier.

?SU? wage rates typically remain in effect until a new survey is conducted. However, the Wage and Hour Division (WHD) has the discretion to update such rates under 29 CFR 1.6(c)(1).

State Adopted Rate Identifiers

The "SA" identifier indicates that the classifications and prevailing wage rates set by a state (or local) government were adopted under 29 C.F.R 1.3(g)-(h). Example: SAME2023-007 01/03/2024. SA reflects that the rates are state adopted. ME refers to the State of Maine. 2023 is the year during which the state completed the survey on which the listed classifications and rates are based. The next number, 007 in the example, is an internal number used in producing the wage determination. The date, 01/03/2024 in the example, reflects the date on which the classifications and rates under the ?SA? identifier took

effect under state law in the state from which the rates were adopted.

WAGE DETERMINATION APPEALS PROCESS

1) Has there been an initial decision in the matter? This can be:

- a) a survey underlying a wage determination
- b) an existing published wage determination
- c) an initial WHD letter setting forth a position on a wage determination matter
- d) an initial conformance (additional classification and rate) determination

On survey related matters, initial contact, including requests for summaries of surveys, should be directed to the WHD Branch of Wage Surveys. Requests can be submitted via email to davisbaconinfo@dol.gov or by mail to:

Branch of Wage Surveys
Wage and Hour Division
U.S. Department of Labor
200 Constitution Avenue, N.W.
Washington, DC 20210

Regarding any other wage determination matter such as conformance decisions, requests for initial decisions should be directed to the WHD Branch of Construction Wage Determinations. Requests can be submitted via email to BCWD-Office@dol.gov or by mail to:

Branch of Construction Wage Determinations
Wage and Hour Division
U.S. Department of Labor
200 Constitution Avenue, N.W.
Washington, DC 20210

2) If an initial decision has been issued, then any interested party (those affected by the action) that disagrees with the decision can request review and reconsideration from the Wage and Hour Administrator (See 29 CFR Part 1.8 and 29 CFR Part 7). Requests for review and reconsideration can be submitted via email to dba.reconsideration@dol.gov or by mail to:

Wage and Hour Administrator
U.S. Department of Labor
200 Constitution Avenue, N.W.

Washington, DC 20210

The request should be accompanied by a full statement of the interested party's position and any information (wage payment data, project description, area practice material, etc.) that the requestor considers relevant to the issue.

3) If the decision of the Administrator is not favorable, an interested party may appeal directly to the Administrative Review Board (formerly the Wage Appeals Board). Write to:

Administrative Review Board
U.S. Department of Labor
200 Constitution Avenue, N.W.
Washington, DC 20210.

=====

END OF GENERAL DECISION"

NOTICE TO PROCEED

Owner: Lewis County Owner's Project No.: 5120.8A.25
Engineer: BCA Architects & Engineers Engineer's Project No.: 2025-036
Contractor: _____ Contractor's Project No.: _____
Project: West Main Street Complete Streets Project
Contract Name: _____
Effective Date of Contract: _____

Owner hereby notifies Contractor that the Contract Times under the above Contract will commence to run on **[date Contract Times are to start]** pursuant to Paragraph 4.01 of the General Conditions.

On that date, Contractor shall start performing its obligations under the Contract Documents. No Work will be done at the Site prior to such date.

In accordance with the Agreement:

The date by which Substantial Completion must be achieved is **November 20, 2026** and the date by which readiness for final payment must be achieved is **May 28, 2027**.

Before starting any Work at the Site, Contractor must comply with the following:

[Note any access limitations, security procedures, or other restrictions]

Owner: Lewis County
By *(signature)*: _____
Name *(printed)*: _____
Title: _____
Date Issued: _____

Copy: Engineer

Contractor's Application for Payment No. _____

Application Period:		Application Date:
To (Owner): Lewis County	From (Contractor):	Via (Engineer): BCA Architects & Engineers
Project: West Main Street Complete Streets Project	Contract: General Construction	
Owner's Contract No.: 5120.8A.25	Contractor's Project No.:	Engineer's Project No.: 2025-036

**Application For Payment
Change Order Summary**

Approved Change Orders			1. ORIGINAL CONTRACT PRICE.....	\$ _____
Number	Additions	Deductions	2. Net change by Change Orders.....	\$ _____
			3. Current Contract Price (Line 1 ± 2).....	\$ _____
			4. TOTAL COMPLETED AND STORED TO DATE (Column F total on Progress Estimates).....	\$ _____
			RETAINAGE	
			a. 5% X _____ Work Completed.....	\$ _____
			b. 5% X _____ Stored Material.....	\$ _____
			c. Total Set-off (Line 5.a + Line 5.b).....	\$ _____
			6. AMOUNT ELIGIBLE TO DATE (Line 4 - Line 5.c).....	\$ _____
			7. LESS PREVIOUS PAYMENTS (Line 6 from prior Application).....	\$ _____
			8. AMOUNT DUE THIS APPLICATION.....	\$ _____
			9. BALANCE TO FINISH, PLUS RETAINAGE (Column G total on Progress Estimates + Line 5.c above).....	\$ _____
TOTALS				
NET CHANGE BY CHANGE ORDERS				

Contractor's Certification

The undersigned Contractor certifies, to the best of its knowledge, the following:

(1) All previous progress payments received from Owner on account of Work done under the Contract have been applied on account to discharge Contractor's legitimate obligations incurred in connection with the Work covered by prior Applications for Payment;

(2) Title to all Work, materials and equipment incorporated in said Work, or otherwise listed in or covered by this Application for Payment, will pass to Owner at time of payment free and clear of all Liens, security interests, and encumbrances (except such as are covered by a bond acceptable to Owner indemnifying Owner against any such Liens, security interest, or encumbrances); and

(3) All the Work covered by this Application for Payment is in accordance with the Contract Documents and is not defective.

Contractor Signature

By: _____	Date: _____
-----------	-------------

Payment of: \$ _____
(Line 8 or other - attach explanation of the other amount)

is recommended by: _____ (Engineer) _____ (Date)

Payment of: \$ _____
(Line 8 or other - attach explanation of the other amount)

is approved by: _____ (Owner) _____ (Date)

Approved by: _____ (Date)
Funding or Financing Entity (if applicable)

Progress Estimate - Unit Price Work (General Share)

Contractor's Application

For (Contract): General Construction										Application Number:			
Application Period:										Application Date:			
A					B	C1	C2	C	D	E	F		G
Bid Item No.	Item Description	Contract Information			Total Value of Item (\$)	Estimated Quantity Installed this Pay Period	Value on Work Installed this Period	Estimated Quantity Previously Installed	Value of Work Previously Installed	Materials Presently Stored (not in C)	Total Completed and Stored to Date (C2+D + E)	% (F / B)	Balance to Finish (B - F)
		Item Quantity	Units	Unit Price									
201.06	CLEARING AND GRUBBING	1	LS										
203.02	UNCLASSIFIED EXCAVATION AND DISPOSAL	4,600	CY										
203.03	EMBANKMENT IN PLACE	200	CY										
203.07	SELECT GRANULAR FILL	600	CY										
206.0201	TRENCH AND CULVERT EXCAVATION	2,120	CY										
206.05	TEST PIT EXCAVATION	10	EACH										
207.21	GEOTEXTILE SEPARATION (NON-WOVEN)	2,950	SY										
207.21A	GEOTEXTILE SEPARATION (WOVEN)	7,550	SY										
208.01000409	STANDARD INFILTRATION / FILTRATION BIORETENTION FILTER MEDIA	86	CY										
209.1312	SEDIMENT FILTER LOG - TEMPORARY, 12", TYPE B	1,650	LF										
209.1702	DRAINAGE STRUCTURE INLET PROTECTION, GRAVEL BAG - TEMPORARY	22	CY										
209.170320	DRAINAGE STRUCTURE INLET PROTECTION, SEDIMENT FILTER LOG, TEMP	1,650	LF										
304.12	SUBBASE COURSE, TYPE 2	2,970	CY										
404.0973	9.5 F3 TOP COURSE ASPHALT, 70 SERIES COMPACTION	640	TON										
404.1979	19 F9 BINDER COURSE ASPHALT, 70 SERIES COMPACTION	1,040	TON										
404.2579	25 F9 BINDER COURSE ASPHALT, 70 SERIES COMPACTION	1,260	TON										
407.0102	DILUTED TACK COAT	810	GAL										
418.7603	ASPHALT PAVEMENT JOINT ADHESIVE	2,920	LF										
490.30	MISCELLANEOUS COLD MILLING OF BITUMINOUS CONCRETE	310	SY										
552.17	SHIELDS AND SHORING	20,930	SF										
603.171116	GALVANIZED STEEL END SECTIONS-PIPE (2-2/3" X 1/2" CORRUGATIONS) 1	4	EACH										
603.9812	SMOOTH INTERIOR CORRUGATED POLYETHYLENE CULVERT AND STORM	1,790	LF										
603.9818	SMOOTH INTERIOR CORRUGATED POLYETHYLENE CULVERT AND STORM	290	LF										
603.9824	SMOOTH INTERIOR CORRUGATED POLYETHYLENE CULVERT AND STORM	550	LF										
604.070701	ALTERING DRAINAGE STRUCTURES, LEACHING BASINS AND MANHOLES	1	EACH										
604.070702	ALTERING DRAINAGE STRUCTURES, LEACHING BASINS AND MANHOLES	1	EACH										
604.300190	RECTANGULAR DRAINAGE STRUCTURE, TYPE A, 10 PCB FRAME	160	LF										
604.4048	ROUND PRECAST CONCRETE MANHOLE TYPE 48	17	LF										
605.0901	UNDERDRAIN FILTER TYPE 1	190	CY										
605.1701	OPTIONAL UNDERDRAIN PIPE, 4 INCH DIAMETER	4,900	LF										
605.16010008	NON-PERFORATED PVC PIPE, 4" DIAMETER PIPE	30	LF										
607.41010010	TEMPORARY PLASTIC BARRIER FENCE	471	LF										
608.0101	CONCRETE SIDEWALKS AND DRIVEWAYS	140	CY										
608.01020005	COLORED AND IMPRINTED PORTLAND CEMENT CONCRETE SIDEWALK	62	CY										
608.020102	ASPHALT SIDEWALKS, DRIVEWAYS AND BICYCLE PATHS, AND VEGETATION	90	TON										
608.21000003	CAST IRON EMBEDDED DETECTABLE WARNING UNITS	12	SY										
609.0401	CAST-IN-PLACE CONCRETE CURB TYPE VF6	3,110	LF										
610.11040309	DECORATIVE STONE MULCH 1/2"-1 1/2" STONE SIZE	10	CY										
610.1201	PERMEABLE WEED CONTROL LANDSCAPE FABRIC	232	SY										
610.1403	TOPSOIL - LAWNS	390	CY										
610.1602	TURF ESTABLISHMENT - LAWNS	3,520	SY										
614.060404	TREE REMOVAL OVER 18 INCHES TO 24 INCHES DIAMETER BRESTHEIGHT	2	EACH										

Progress Estimate - Unit Price Work (General Share)

Contractor's Application

For (Contract): General Construction											Application Number:		
Application Period:											Application Date:		
A					B	C1	C2	C	D	E	F		G
Item		Contract Information				Estimated Quantity Installed this Pay Period	Value on Work Installed this Period	Estimated Quantity Previously Installed	Value of Work Previously Installed	Materials Presently Stored (not in C)	Total Completed and Stored to Date (C2+D + E)	% (F / B)	Balance to Finish (B - F)
Bid Item No.	Description	Item Quantity	Units	Unit Price	Total Value of Item (\$)								
619.01	BASIC WORK ZONE TRAFFIC CONTROL	1	LS										
619.0901	TEMPORARY PAVEMENT MARKINGS STRIPES (TRAFFIC PAINT)	5,104	LF										
620.04	STONE FILLING (MEDIUM)	90	CY										
623.12120001	CRUSHED STONE (IN-PLACE MEASURE) SIZE DESIGNATION 2	930	CY										
625.01	SURVEY OPERATIONS	1	LS										
625.05	STEEL PIN AND CAP RIGHT-OF-WAY MARKER	10	EACH										
627.50140008	CUTTING PAVEMENT	550	LF										
637.12	ENGINEER'S FIELD OFFICE - TYPE 2	5	MNTH										
637.34	OFFICE TECHNOLOGY AND SUPPLIES	2,000	DC										
645.5101	GROUND-MOUNTED SIGN PANELS WITHOUT Z-BARS	50	SF										
645.5102	GROUND-MOUNTED SIGN PANELS LESS THAN OR EQUAL TO 32 SF, WITH	46	SF										
645.81	TYPE A SIGN POSTS	16	EACH										
647.51	REMOVE AND DISPOSE SIGN PANEL, SIGN PANEL ASSEMBLY SIZE I (UNDER	9	EACH										
655.0901	PARALLEL BAR FRAME 10 PCB & PARALLEL BAR GRATE 10 PCB	21	EACH										
655.1201	MANHOLE FRAME AND GRATE	1	EACH										
655.1202	MANHOLE FRAME AND COVER	1	EACH										
663.4106	REMOVE AND DISPOSE OF EXISTING WATER MAIN, 6"	144	LF										
663.32	RELOCATE EXISTING CURB STOP & CURB BOX	10	EACH										
663.34	ADJUST EXISTING HYDRANT ELEVATION	3	EACH										
685.1102	WHITE EPOXY REFLECTORIZED PAVEMENT STRIPES - 20 MIL	8,554	LF										
685.1202	YELLOW EPOXY REFLECTORIZED PAVEMENT STRIPES - 20 MIL	3,800	LF										
697.03	FIELD CHANGE PAYMENT	1	DC										
698.04	ASPHALT PRICE ADJUSTMENT	4,000	DC										
698.05	FUEL PRICE ADJUSTMENT	2,390	DC										
699.040001	MOBILIZATION	1	LS										
Totals													

**SECTION 00 3113
MILESTONE CONSTRUCTION SCHEDULE**

PART 1 GENERAL

1.01 GENERAL

- A. The established Milestone Construction Schedule applies to all Prime Contractors as indicated below in Paragraph 1.02. Particular attention is called to the existing site restrictions, including but not limited to: existing roadways, traffic patterns, and land use.
- B. If a Contractor wishes to perform work during night-time or weekend hours, he may be allowed special access. Express written requests must be received and reviewed prior to any such access. It is expressly understood that the work **MUST BE COMPLETED** within the time stipulated.

1.02 SCHEDULE

- A. The substantial completion date for:
 - 1. CONTRACT NO. 1 - GENERAL CONSTRUCTION is November 20, 2026.
- B. The final completion date for:
 - 1. CONTRACT NO. 1 - GENERAL CONSTRUCTION is May 28, 2027.

PART 2 PRODUCTS - NOT USED

PART 3 EXECUTION - NOT USED

END OF SECTION

**SECTION 01 0000
GENERAL REQUIREMENTS**

PART 1 GENERAL

1.01 WORK TO BE PERFORMED

- A. Work shown on the Contract Drawings, described in the specifications or as required to provide a proper and functionally complete water distribution system project all in accordance with the Contract Documents, including any and all addenda.

1.02 WORK BY OTHERS

- A. The Owner is occupying the site of the Work and reserves the right to let other Contracts for Work on the premises should the need arise.

1.03 OWNER OCCUPANCY

- A. The Owner will occupy the site during the period the Work is to be completed. All activities in and around the site shall be coordinated through the Engineer. In all cases, the Owner's requirements will take precedence.

1.04 SUBMITTALS

- A. Shop Drawing submittals are required for all items specifically required by the Contract Documents, all items indicated on the Contract Drawings not specified, and any and all materials and equipment required in the project.

1.05 CORRELATION, INTERPRETATION, AND INTENT OF CONTRACT DOCUMENTS

- A. In case of discrepancy in regard to the Contract Drawings, a more detailed drawing shall take precedence over a less detailed drawing.

1.06 SECURITY

- A. Each prime Contractor shall be responsible for his own security in reference to the Work completed, materials and equipment stored on the site, in the building, etc. (Refer to Supplemental Conditions.)

1.07 ACCESS TO SITE

- A. Access to and egress from site for Contractors' employees, trucks, construction machinery, material deliveries, etc., shall be in accordance with prevailing local or other ordinances, and on existing access roads and drives.
- B. Any damage caused to roads, drives or planted areas by the Contractor or his subcontractor shall be repaired or replaced as required to put them in the same or better condition than at the start of Work.

1.08 SPECIAL CONTROLS

- A. All Contractors and their subcontractors shall take all and any necessary precautions required by the Owner, directed by the Engineer, and governed by any ordinance relative to noise, dust, water, pest, rodent, mosquito or pollution control.
- B. Each Contractor is responsible to ensure the protection of personnel engaged in operations where exposure to inorganic lead or lead compounds above the action level can reasonably be expected. Strict compliance with OSHA Standard 29 CFR - 1926.62 is required.
- C. Each Contractor's attention is called to the matter of litter. Litter shall be classified as personal disposable items brought to the site by the Contractor, mechanics or employees. The Contractor shall be responsible for the removal of litter by such means as trash cans, placed at strategic locations, laborers, or other means.

1.09 TRANSPORTATION AND HANDLING

- A. The Contractor and his subcontractors shall be responsible for the transportation and handling of all materials from, to and at the project site. All damages thereto shall be replaced by the responsible party at no additional cost to the Owner.
- B. The Contractor is advised that under no circumstances shall the Owner's agents take responsibility for receiving any materials or equipment sent to the project site. The Contractor shall make all arrangements to have personnel available to receive all deliveries. The Owner accepts no responsibility for any materials or equipment delivered to the job site.

1.10 STORAGE AND PROTECTION

- A. Storage of materials shall be on the sites and location of same on site is subject to the approval of the Engineer and Owner. Offsite storage of materials is allowed with appropriate documentation as outlined in the General and Supplementary Conditions.

1.11 CLEANING-UP

- A. The Contractor shall clean up upon completion of the Work. He shall remove all debris, construction equipment and leave all areas clean, and finishes as required by the specifications, ready for Owner occupancy.
- B. All materials removed during the course of the Work shall become the property of the Contractor and shall be immediately removed from the site. Owner is to have first refusal of any furnishings and/or equipment slated for removal.
- C. All debris resulting from the accomplishment of the Work shall be immediately removed from the site.

1.12 PROJECT LINES AND GRADES

- A. The project base line(s) indicated on the drawings will be established by the Owner as described in Section 01 7123.

1.13 RESTRICTED ACCESS

- A. The Contractor is hereby notified that access to the site is limited by existing physical and scheduling constraints.
- B. Access to and egress from the site for Contractor's employees, trucks, construction machinery, material deliveries, etc. shall be as coordinated and directed by the Engineer, who shall dictate all traffic patterns.
- C. The Engineer will designate existing roadways and drives which will be utilized for construction traffic as well as Contractor's staging areas. It is recognized and contemplated by all parties that these areas may sustain damage due to the construction traffic and the Contractors will, at the time of completion of the project, be completely responsible for performing and all remedial and Reconstruction Work required to re-construct the driveways, roadways, temporary access roads and lawned areas as new, in accordance with the requirements of the Contract Documents.
- D. Additionally, it shall be the Contractor's responsibility to coordinate his schedule with that of the Owner. The Owner's functions shall take precedence and the Contractor shall ensure safe and convenient access to the existing building on these occasions, subject to the approval of the Owner and the Engineer.

1.14 TEMPORARY BARRIERS AND BARRICADES

- A. Each Prime Contractor shall be responsible for providing temporary barriers and barricades as required and directed by the Engineer to secure his Work. Barricades to be in place at all times especially when the Contractor is not at the project site.

1.15 CONTRACTORS STAGING

- A. Areas for Contractor's vehicle parking, storage trailers, staging and offices shall be coordinated by the Engineer.

1.16 KEY PERSONNEL

- A. The Engineer shall have the right to approve the assignments and presence on the job site of all the Contractor's supervisory personnel, including Superintendent, Site Manager and craft foremen to the Work. Removal or reassignment of any such personnel to other Work shall be subject to the prior approval of the Engineer.

PART 2 PRODUCTS - NOT USED

PART 3 EXECUTION - NOT USED

END OF SECTION

**SECTION 01 2000
PRICE AND PAYMENT PROCEDURES**

PART 1 GENERAL

1.01 SECTION INCLUDES

- A. Schedule of Values
- B. Procedures for preparation and submittal of applications for progress payments.
- C. Documentation of changes in Contract Sum and Contract Time.
- D. Change procedures.

1.02 SCHEDULE OF VALUES

- A. Unit price contracts: The schedule of values will be the bid form items, including the allowances.
- B. Include within each line item, a direct proportional amount of Contractor's overhead and profit.
- C. Revise schedule to list approved Change Orders, with each Application For Payment.

1.03 APPLICATIONS FOR PROGRESS PAYMENTS

- A. Payment Period: Calendar month.
- B. Present required information in typewritten form.
- C. Form: As contained within the Contract Documents.
- D. For each item, provide a column for listing each of the following:
 - 1. Item Number.
 - 2. Description of work.
 - 3. Scheduled Values.
 - 4. Previous Applications.
 - 5. Work in Place and Stored Materials under this Application.
 - 6. Authorized Change Orders.
 - 7. Total Completed and Stored to Date of Application.
 - 8. Percentage of Completion.
 - 9. Balance to Finish.
 - 10. Retainage.
- E. Execute certification by signature of authorized officer.
- F. Use data from approved Schedule of Values. Provide dollar value in each column for each line item for portion of work performed and for stored products.
- G. List each authorized Change Order as a separate line item, listing Change Order number and dollar amount as for an original item of Work.
- H. Submit a pencil copy of the Payment Application to the Engineer for review and approval prior to submission of hard copies.
- I. Upon receipt of the approved pencil copy prepare and submit five copies of each Application for Payment on the form as contained within the Contract Documents with original signatures. Include a legible copy of the approved pencil copy with the six applications for payment. A paperless method for submission will be discussed at the preconstruction meeting.
- J. When Engineer requires substantiating information, submit data justifying dollar amounts in question.
- K. With each application for payment, provide the following:
 - 1. Current progress schedule.
 - 2. Field tests covering work in application for payment.

3. Statement that submittals are current.
4. Certified payrolls to Owner with copy of transmittal letter to Owner attached to application for payment.

1.04 CHANGE ORDER PROCEDURES

- A. Submit name of the individual authorized to receive change documents and who will be responsible for informing others in Contractor's employ or subcontractors of changes to the Contract Documents.
- B. For minor changes not involving an adjustment to the Contract Sum or Contract Time, Engineer will issue instructions directly to Contractor in the form of a work change directive.
- C. Construction Change Order: Engineer may prepare a document, signed by Owner, instructing Contractor to proceed with a change in the Work, for subsequent inclusion in a Change Order.
 1. The document will describe the required changes and will designate method of determining any change in Contract Sum or Contract Time.
- D. Proposal Request: The Engineer may issue a document which includes a detailed description of a proposed change with supplementary or revised Drawings and specifications. Contractor shall prepare and submit a lump sum or unit price quotation within 7 days and describe any change in Contract Time required to execute the change.
- E. Contractor may propose a change by submitting a request for change to Engineer, describing the proposed change and its full effect on the Work, with a statement describing the reason for the change, and the effect on the Contract Sum and Contract Time with full documentation and a statement describing the effect on Work by separate or other contractors. Document any requested substitutions in accordance with Section 01 6000.
- F. Change Orders are not to be included in payment requisitions until Change Order has been approved by all involved parties.
- G. Substantiation of Costs: Provide full information required for evaluation.
 1. Provide following data:
 - a. Quantities of products, labor, and equipment.
 - b. Taxes, insurance, and bonds.
 - c. Overhead and profit.
 - d. Justification for any change in Contract Time.
 - e. Credit for deletions from Contract, similarly documented.
- H. Execution of Change Orders: Engineer will issue five (5) copies of the Change Orders for signatures of parties as provided in the Conditions of the Contract on the form as contained within the Contract Documents. All copies of the change orders shall have original signatures. A paperless method of submission will be discussed at the preconstruction meeting.
- I. After execution of Change Order, promptly revise Schedule of Values and Application for Payment forms to record each authorized Change Order.
- J. Promptly revise progress schedules to reflect any change in Contract Time, revise sub-schedules to adjust times for other items of work affected by the change, and resubmit.
- K. Promptly enter changes in Project Record Documents.

1.05 APPLICATION FOR FINAL PAYMENT

- A. Prepare Application for Final Payment as specified for progress payments, identifying total adjusted Contract Sum, previous payments, and sum remaining due.
- B. Application for Final Payment will not be considered until the following have been accomplished:
 1. All closeout procedures specified in Section 01 7000 and Section 01 7800.

PART 2 PRODUCTS - NOT USED
PART 3 EXECUTION - NOT USED

END OF SECTION

**SECTION 01 2100
ALLOWANCES**

PART 1 GENERAL

1.01 SECTION INCLUDES

- A. Cash allowances.
- B. Labor and Material Allowances.
- C. Payment and modification procedures relating to allowances.

1.02 RELATED REQUIREMENTS

- A. Section 01 2000 - PRICE AND PAYMENT PROCEDURES: Additional payment and modification procedures.

1.03 CASH ALLOWANCES

- A. Costs Included in Cash Allowances per General Conditions 13.02.
- B. Engineer Responsibilities:
 - 1. Consult with Contractor for consideration and selection of products .
 - 2. Select products in consultation with Owner and transmit decision to Contractor.
 - 3. Prepare allowance authorization.
- C. Contractor Responsibilities:
 - 1. Assist Engineer in selection of products, suppliers, and installers.
 - 2. Obtain proposals from suppliers and installers and offer recommendations.
 - 3. Arrange for and process shop drawings, product data, and samples. Arrange for delivery.
 - 4. Promptly inspect products upon delivery for completeness, damage, and defects.
- D. The Owner reserves the right to reduce or eliminate all Allowances at any time during this Contract by Change Order.

1.04 ALLOWANCES SCHEDULE

- A. The following is an Allowance Schedule by Contract and it shall be included in the Contractor's Total Base Bid.
- B. Contract No. 1 - General Construction: The General Contractor shall include in his Base Bid a Field Change Payment in the amount of \$110,000 for work not explicitly covered by items in the base bid. Work charged to Item 697.03 - Field Change Payment shall be directed and approved by the Engineer in charge and incorporated into the contract through the Change Order process.
- C. It is expressly understood that, at the completion of the project, all remaining unused portions of the allowance shall be credited to the Owner. A deductive Change Order shall be prepared by the Engineer and executed by the Contractor and the Owner.

PART 2 PRODUCTS - NOT USED

PART 3 EXECUTION - NOT USED

END OF SECTION

**SECTION 01 3000
ADMINISTRATIVE REQUIREMENTS**

PART 1 GENERAL

1.01 SECTION INCLUDES

- A. Preconstruction meeting.
- B. Site mobilization meeting.
- C. Progress meetings.
- D. Construction progress schedule.
- E. Coordination drawings.

1.02 RELATED REQUIREMENTS

- A. Section 01 7000 - EXECUTION REQUIREMENTS: Additional coordination requirements.
- B. Section 01 7800 - CLOSEOUT SUBMITTALS: Project record documents.

1.03 PROJECT COORDINATION

- A. Cooperate with the Engineer in allocation of mobilization areas of site; for field offices and sheds, for site and building access, traffic, and parking facilities.
- B. During construction, coordinate use of site and facilities through the Engineer
- C. Comply with Engineer 's procedures for intra-project communications; submittals, reports and records, schedules, coordination drawings, and recommendations; and resolution of ambiguities and conflicts.
- D. Comply with instructions of the Engineer for use of temporary utilities and construction facilities.
- E. Coordinate field engineering and layout work under instructions of the Engineer .
- F. Make the following types of submittals to Engineer:
 - 1. Requests for interpretation.
 - 2. Requests for substitution.
 - 3. Shop drawings, product data, and samples.
 - 4. Test and inspection reports.
 - 5. Manufacturer's instructions and field reports.
 - 6. Applications for payment and change order requests.
 - 7. Progress schedules.
 - 8. Coordination drawings.
 - 9. Closeout submittals.
- G. Prior to the pre-construction meeting date being set, the agreement, performance and payment bonds, and insurance must be executed and submitted to the funding agency if applicable.

PART 2 PRODUCTS - NOT USED

PART 3 EXECUTION

3.01 PRECONSTRUCTION MEETING

- A. Engineer will schedule a meeting after all post-award/preconstruction documents have been submitted and approved by Lewis County..
- B. Attendance Required:
 - 1. Owner.
 - 2. Engineer.
 - 3. Each Prime Contractor.

4. Funding Agency if applicable.
- C. Agenda:
1. Execution of Owner-Contractor Agreement.
 2. Submission of executed bonds and insurance certificates.
 3. Distribution of Contract Documents.
 4. Submission of list of Subcontractors, list of Products, schedule of values, and progress schedule.
 5. Designation of personnel representing the parties to Contract, the Owner and Engineer.
 6. Use of premises by Owner and Contractor.
 7. Owner's requirements and occupancy prior to completion.
 8. Construction facilities and controls provided by Owner.
 9. Temporary utilities provided by Owner.
 10. Survey and building layout.
 11. Security and housekeeping procedures.
 12. Schedules.
 13. Application for payment procedures.
 14. Procedures for testing.
 15. Procedures for maintaining record documents.
 16. Requirements for start-up of equipment.
 17. Inspection and acceptance of equipment put into service during construction period.
 18. Procedures and processing of field decisions, submittals, substitutions, applications for payments, proposal request, Change Orders, and Contract closeout procedures.
 19. Scheduling.
 20. Scheduling activities of Testing and Laboratory Services.
- D. The Engineer shall record minutes and distribute copies within seven calendar days after meeting to participants, with one copy to Engineer, Owner, participants, and those affected by decisions made.

3.02 SITE MOBILIZATION MEETING

- A. Engineer will schedule a meeting at the Project site prior to Contractor occupancy.
- B. Attendance Required:
1. Contractor.
 2. Owner.
 3. Engineer.
 4. Special Consultants.
 5. Contractor's Superintendent.
 6. Major Subcontractors.
- C. Agenda:
1. Use of premises by Owner and Contractor.
 2. Owner's requirements and occupancy prior to completion.
 3. Construction facilities and controls provided by Owner.
 4. Temporary utilities provided by Owner.
 5. Survey, site layout, and building layout.
 6. Security and housekeeping procedures.
 7. Schedules.
 8. Application for payment procedures.
 9. Procedures for testing.
 10. Procedures for maintaining record documents.
 11. Requirements for start-up of equipment.
 12. Inspection and acceptance of equipment put into service during construction period.

- D. The Engineer shall record minutes and distribute copies within 15 days after meeting to participants, with one copy to Engineer, Owner, participants, and those affected by decisions made.

3.03 PROGRESS MEETINGS

- A. The Engineer shall schedule and administer meetings throughout progress of the Work at maximum monthly intervals.
- B. Engineer will make arrangements for meetings, prepare agenda with copies for participants, preside at meetings.
- C. Attendance required: Each Prime Contractor, each Contractor's Superintendent, major Subcontractors and suppliers, Owner, Engineer, Funding Agency, as appropriate to agenda topics for each meeting.
- D. Agenda:
 - 1. Review minutes of previous meetings.
 - 2. Review of Work progress.
 - 3. Field observations, problems, and decisions.
 - 4. Identification of problems that impede, or will impede, planned progress.
 - 5. Review of submittals schedule and status of submittals.
 - 6. Review of off-site fabrication and delivery schedules.
 - 7. Maintenance of progress schedule.
 - 8. Corrective measures to regain projected schedules.
 - 9. Planned progress during succeeding work period.
 - 10. Coordination of projected progress.
 - 11. Maintenance of quality and work standards.
 - 12. Effect of proposed changes on progress schedule and coordination.
 - 13. Other business relating to Work.
- E. The Engineer shall record minutes and distribute copies within 5-7 calendar days after meeting to participants, with one copy to Engineer, Owner, participants, and those affected by decisions made.

3.04 SUBSTANTIAL COMPLETION/FINAL INSPECTION MEETING

- A. The Engineer shall schedule and administer the substantial completion/final inspection meeting.
- B. Engineer will make arrangements for the meeting, prepare agenda with copies for participants, preside at meetings.
- C. Attendance is Mandatory: Each Prime Contractor, each Contractor's Superintendent, major Subcontractors and suppliers, Owner, Engineer, Funding Agency, as appropriate to agenda topics for the meeting.
- D. Agenda:
 - 1. Review minutes of previous meetings.
 - 2. Review of Work completed.
 - 3. Field observations, problems, and decisions (if any).
 - 4. Status of any items to be completed and timeline for completion.
 - 5. Other business relating to Work.
- E. The Engineer shall distribute the Certificate of Substantial Completion with an attached items to be completed list along with any applicable meeting minutes within 5-7 calendar days after meeting to participants, with one copy to Engineer, Owner, participants, and those affected by decisions made.

3.05 COORDINATION DRAWINGS

- A. All Contractors shall provide information required by Engineer for preparation of coordination drawings.
- B. Review drawings with other trades prior to submission to Engineer.

END OF SECTION

**SECTION 01 3216
CONSTRUCTION PROGRESS SCHEDULE**

PART 1 GENERAL

1.01 SECTION INCLUDES

- A. Preliminary schedule.
- B. Construction progress schedule.

1.02 REFERENCES

- A. AGC (CPSM) - Construction Planning and Scheduling Manual; Associated General Contractors of America; 2004.

1.03 SUBMITTALS

- A. Within ten (10) business days after date of agreement, the Contractor shall submit to the Engineer three (3) prints of a preliminary construction schedule. This schedule shall reflect conversations with the pipeline contractor about their projected schedule.
- B. If preliminary schedule requires revision after review, the Prime Contractor shall submit revised schedule within ten (10) business days.
- C. The MASTER CONSTRUCTION SCHEDULE created by the Contractor shall be a computer generated CPM format including all work items and format as outlined in the contract documents.
- D. Within 30 calendar days after the Owner's Notice to Proceed, the Contractor shall submit seven (7) prints of his created MASTER CONSTRUCTION SCHEDULE to the Resident Project Representative and one (1) print to the Engineer.
- E. MASTER CONSTRUCTION SCHEDULE and shall be revised and updated monthly, prior to each project meeting by the Contractor.
- F. Failure to submit revised schedules by the Contractor will result in the withholding of Payment Requisitions.

1.04 QUALITY ASSURANCE

- A. Employ a scheduler who is thoroughly trained and experienced in compiling construction schedule data, and in preparing and issuing periodic reports as required below.
 - 1. Perform data preparation, analysis, charting, and updating in accordance with standard approved by the Engineer.
 - 2. Reliance upon the approved schedule:
 - a. The construction schedule as approved by the Resident Project Representative will be an integral part of the Contract and will establish interim completion dates for the various activities under the Contract.
 - b. Should any activity not be completed within 15 business days after the stated scheduled date, the Owner shall have the right to require the Contractor to expedite completion of the activity by whatever means the Owner deems appropriate and necessary, without additional compensation to the Contractor (in accordance with the General and Supplementary Conditions).
 - c. Costs incurred by the Owner and by the Engineer in connection with expediting construction activity under this article shall be reimbursed by the Contractor.
 - d. It is expressly understood and agreed that failure by the Owner to exercise the option either to order the Contractor to expedite an activity or to expedite the activity by other means shall not be considered to set a precedent for any other activities.
 - e. The Owner may withhold payment requisitions if the project schedule is not current and/or does not show Contractor's means, method, and sequence for addressing delinquent work items.

1.05 SCHEDULE FORMAT

- A. Critical Path Method - Computerized Format.
- B. Listings: In chronological order according to the start date for each activity. Identify each activity with the applicable specification section number.
- C. Diagram Sheet Size: Maximum 24 x 36 inches or width required.
- D. Scale and Spacing: To allow for notations and revisions.

PART 2 PRODUCTS - NOT USED

PART 3 EXECUTION

3.01 PRELIMINARY SCHEDULE

- A. Prepare preliminary schedule in the form of a horizontal bar chart.
- B. Within ten (10) calendar days after date of agreement, the Contractor shall submit three (3) prints of a preliminary construction schedule.
- C. Within thirty (30) days after receipt of Notice to Proceed, the Contractor shall complete the construction analysis in preliminary form, meet with the Engineer to review contents of the proposed construction schedule, and make all revisions agreed upon. Submit in accordance with the above.

3.02 CONTENT

- A. Show complete sequence of construction by activity, with dates for beginning and completion of each element of construction.
- B. Identify each item by specification section number.
- C. Show accumulated percentage of completion of each item, and total percentage of Work completed, as of the first day of each month.
- D. Provide separate schedule of submittal dates for shop drawings, product data, and samples, and dates reviewed submittals will be required from Engineer. Indicate decision dates for selection of finishes.
- E. Coordinate content with schedule of values as listed in the General Conditions of the Contract for Construction and the Supplementary Conditions of the Contract for Construction.
- F. Provide legend for symbols and abbreviations used.

3.03 CONSTRUCTION ANALYSIS

- A. Graphically show by bar chart the order and interdependence of all activities necessary to complete the Work, and the sequence in which each activity is to be accomplished, as planned by the Contractor and his project field superintendent in coordination with all subcontractors whose work is shown on the diagram.
- B. Include, but do not necessarily limit indicated activities to:
 - 1. Project mobilization.
 - 2. Submittal and approval of Shop Drawings and samples.
 - 3. Procurement of equipment and critical materials.
 - 4. Fabrication of special material and equipment, and its installation and testing.
 - 5. Final cleanup.
 - 6. Final inspecting and testing.
 - 7. All activities by the Engineer that effect progress, required dates for completion, or both, for all and each part of the work.

3.04 BAR CHARTS

- A. Include a separate bar for each major portion of Work or operation.

- B. Identify the first work day of each week.

3.05 REVIEW AND EVALUATION OF SCHEDULE

- A. Participate in joint review and evaluation of schedule with Engineer at each submittal.
- B. Evaluate project status to determine work behind schedule and work ahead of schedule.
- C. After review, revise as necessary as result of review, and resubmit within 10 calendar days.

3.06 UPDATING SCHEDULE

- A. Maintain schedules to record actual start and finish dates of completed activities.
- B. Indicate progress of each activity to date of revision, with projected completion date of each activity.
- C. Annotate diagrams to graphically depict current status of Work.
- D. Identify activities modified since previous submittal, major changes in Work, and other identifiable changes.
- E. Indicate changes required to recover for delays required to maintain major milestones and Date of Substantial Completion.
- F. Submit reports required to support recommended changes.
- G. Provide narrative report to define problem areas, anticipated delays, and impact on the schedule. Report corrective action taken or proposed and its effect including the effects of changes on schedules of separate contractors.

3.07 REVISIONS

- A. Make only those revisions to approved construction schedule as are approved in advance by the Engineer.

END OF SECTION

**SECTION 01 3300
SUBMITTAL PROCEDURES**

PART 1 GENERAL

1.01 SECTION INCLUDES

- A. Submittal Procedures.
- B. Submittals for Shop Drawings, Product Data, Samples and other submittals.
- C. Number of copies of submittals.

1.02 RELATED REQUIREMENTS

- A. General and Supplementary Conditions for submitting Applications for Payment and the Schedule of Values.
- B. Section 01 3000 for submitting and distributing meeting and conference minutes and for submitting Coordination Drawings.
- C. Section 01 3216 for submitting schedules and reports, including Contractor's Construction Schedule and the Submittals Schedule.
- D. Section 01 4000 for submitting test and inspection reports and for mockup requirements.
- E. Section 01 7800 for submitting warranties.
- F. Section 01 7800 for submitting Record Drawings, Record Specifications, and Record Product Data.
- G. Section 01 7800 for submitting operation and maintenance manuals.
- H. Section 01 7900 for submitting of demonstration of equipment and training of Owner's personnel.

1.03 DEFINITIONS

- A. Action Submittals: Written and graphic information that requires Engineer 's responsive action.
- B. Informational Submittals: Written information that does not require Engineer 's responsive action. Submittals may be rejected for not complying with requirements.

1.04 SUBMITTAL PROCEDURES

- A. General: Electronic copies of CAD Drawings of the Contract Drawings will be provided by Engineer for Contractor's use in preparing submittals upon execution of the required release forms and written approval of the Owner. Consult the office of the Engineer for costs and other information pertaining to the process for the release of CADD files.
- B. Coordination: Coordinate preparation and processing of submittals with performance of construction activities.
 - 1. Coordinate each submittal with fabrication, purchasing, testing, delivery, other submittals, and related activities that require sequential activity.
 - 2. Coordinate transmittal of different types of submittals for related parts of the Work so processing will not be delayed because of need to review submittals concurrently for coordination.
 - a. Engineer reserves the right to withhold action on a submittal requiring coordination with other submittals until related submittals are received.
- C. Submittals Schedule: Comply with requirements in Section 01 3216 for list of submittals and time requirements for scheduled performance of related construction activities.
- D. Processing Time: Allow enough time for submittal review, including time for resubmittals, as follows. Time for review shall commence on Engineer's receipt of submittal. No extension of

the Contract Time will be authorized because of failure to transmit submittals enough in advance of the Work to permit processing, including resubmittals.

1. Initial Review: Allow 30 days for initial review of each submittal. Allow additional time if coordination with subsequent submittals is required. Engineer will advise Contractor when a submittal being processed must be delayed for coordination.
 2. Intermediate Review: If intermediate submittal is necessary, process it in same manner as initial submittal.
 3. Resubmittal Review: Allow 30 days for review of each resubmittal.
 4. Sequential Review: Where sequential review of submittals by Engineer's consultants, Owner, or other parties is indicated, allow 30 days for initial review of each submittal.
 5. Concurrent Consultant Review: Where the Contract Documents indicate that submittals may be transmitted simultaneously to Engineer and to Engineer's consultants, allow 30 days for review of each submittal. Submittal will be returned to Engineer before being returned to Contractor. Submit samples, chips, charts for materials and products for which color, pattern, texture of other characteristics are required to be selected. All color submittals will be required before any color selections will be approved, in order to ensure color integrity for the entire project. Approval for color selections may take up to 30 days after all samples are received. No extension of Contract Time will be authorized because of failure to transmit submittals enough in advance of the Work to permit processing.
- E. Identification: Place a permanent label or title block on each submittal for identification.
1. Indicate name of firm or entity that prepared each submittal on label or title block.
 2. Provide a space approximately 6 by 8 inches on label or beside title block to record Contractor's review and approval markings and action taken by Engineer.
 3. Include the following information on label for processing and recording action taken:
 - a. Project name.
 - b. Date.
 - c. Name and address of Engineer.
 - d. Name and address of Contractor.
 - e. Name and address of subcontractor.
 - f. Name and address of supplier.
 - g. Name of manufacturer.
 - h. Submittal number or other unique identifier, including revision identifier.
 - 1) Submittal number shall use Specification Section number followed by a decimal point and then a sequential number (e.g., 061000.01). Resubmittals shall include an alphabetic suffix after another decimal point (e.g., 061000.01.A).
 - i. Number and title of appropriate Specification Section.
 - j. Drawing number and detail references, as appropriate.
 - k. Location(s) where product is to be installed, as appropriate.
 - l. Other necessary identification.
- F. Deviations: Highlight, encircle, or otherwise specifically identify deviations from the Contract Documents on submittals.
- G. Additional Copies: Unless additional copies are required for final submittal, and unless Engineer observes noncompliance with provisions in the Contract Documents, initial submittal may serve as final submittal.
1. Submit one copy of submittal to concurrent reviewer in addition to specified number of copies to Engineer.
- H. Transmittal: Package each submittal individually and appropriately for transmittal and handling. Transmit each submittal using a transmittal form. Engineer will return submittals, without review, received from sources other than Contractor.
1. Transmittal Form: Provide locations on form for the following information:

- a. Project name.
 - b. Date.
 - c. Destination (To:).
 - d. Source (From:).
 - e. Names of subcontractor, manufacturer, and supplier.
 - f. Category and type of submittal.
 - g. Submittal purpose and description.
 - h. Specification Section number and title.
 - i. Drawing number and detail references, as appropriate.
 - j. Transmittal number, numbered consecutively.
 - k. Submittal and transmittal distribution record.
 - l. Remarks.
 - m. Signature of transmitter.
 - 1) On an attached separate sheet, prepared on Contractor's letterhead, record relevant information, requests for data, revisions other than those requested by Engineer on previous submittals, and deviations from requirements in the Contract Documents, including minor variations and limitations. Include same label information as related submittal.
- I. Resubmittals: Make resubmittals in same form and number of copies as initial submittal.
 - 1. Note date and content of previous submittal.
 - 2. Note date and content of revision in label or title block and clearly indicate extent of revision.
 - J. Distribution: Furnish copies of final submittals to manufacturers, subcontractors, suppliers, fabricators, installers, authorities having jurisdiction, and others as necessary for performance of construction activities. Show distribution on transmittal forms.

PART 2 PRODUCTS

2.01 ACTION SUBMITTALS

- A. General: Prepare and submit Action Submittals required by individual Specification Sections.
- B. Product Data: Collect information into a single submittal for each element of construction and type of product or equipment.
 - 1. If information must be specially prepared for submittal because standard printed data are not suitable for use, submit as Shop Drawings, not as Product Data.
 - 2. Mark each copy of each submittal to show which products and options are applicable.
 - 3. Include the following information, as applicable:
 - a. Manufacturer's written recommendations
 - b. Manufacturer's product specifications.
 - c. Manufacturer's installation instructions.
 - d. Standard color charts.
 - e. Manufacturer's catalog cuts.
 - f. Printed performance curves.
 - g. Operational range diagrams.
 - h. Mill reports.
 - i. Standard product operation and maintenance manuals.
 - j. Compliance with specified referenced standards.
 - k. Testing by recognized testing agency.
 - l. Application of testing agency labels and seals
 - m. Notation of coordination requirements.
 - 1) Submit Product Data before or concurrent with Samples.

4. Shop Drawings: Prepare Project-specific information, drawn accurately to scale. Do not base Shop Drawings on reproductions of the Contract Documents or standard printed data.
 - a. Preparation: Fully illustrate requirements in the Contract Documents. Include the following information, as applicable:
 - 1) Dimensions.
 - 2) Identification of products.
 - 3) Fabrication and installation drawings.
 - 4) Roughing-in and setting diagrams.
 - 5) Templates and patterns.
 - 6) Schedules.
 - 7) Design calculations.
 - 8) Compliance with specified standards.
 - 9) Notation of coordination requirements.
 - 10) Notation of dimensions established by field measurement.
 - 11) Relationship to adjoining construction clearly indicated.
 - 12) Seal and signature of professional engineer if specified.
5. Samples: Submit Samples for review of kind, color, pattern, and texture for a check of these characteristics with other elements and for a comparison of these characteristics between submittal and actual component as delivered and installed.
 - a. Transmit Samples that contain multiple, related components such as accessories together in one submittal package.
 - b. Identification: Attach label on unexposed side of Samples that includes the following:
 - 1) Generic description of Sample.
 - 2) Product name and name of manufacturer.
 - 3) Sample source.
 - 4) Number and title of appropriate Specification Section.
 - (a) Disposition: Maintain sets of approved Samples at Project site, available for quality-control comparisons throughout the course of construction activity. Sample sets may be used to determine final acceptance of construction associated with each set.
 - (1) Samples that may be incorporated into the Work are indicated in individual Specification Sections. Such Samples must be in an undamaged condition at time of use.
 - (2) Samples not incorporated into the Work, or otherwise designated as Owner's property, are the property of Contractor.
 - (3) Samples for Initial Selection: Submit manufacturer's color charts consisting of units or sections of units showing the full range of colors, textures, and patterns available.
 - (4) Number of Samples: Submit two full set(s) of available choices where color, pattern, texture, or similar characteristics are required to be selected from manufacturer's product line. Engineer will return submittal with options selected.
 - (5) Samples for Verification: Submit full-size units or Samples of size indicated, prepared from same material to be used for the Work, cured and finished in manner specified, and physically identical with material or product proposed for use, and that show full range of color and texture variations expected. Samples include, but are not limited to, the following: partial sections of manufactured or fabricated components; small cuts or containers of materials; complete units of repetitively used materials; swatches showing color, texture, and

- pattern; color range sets; and components used for independent testing and inspection.
- (6) Number of Samples: Submit three sets of Samples. Engineer will retain one Sample sets; remainder will be returned. Mark up and retain one returned Sample set as a Project Record Sample.
 - (7) Submit a single Sample where assembly details, workmanship, fabrication techniques, connections, operation, and other similar characteristics are to be demonstrated.
 - (8) If variation in color, pattern, texture, or other characteristic is inherent in material or product represented by a Sample, submit at least three sets of paired units that show approximate limits of variations.
6. Product Schedule or List: As required in individual Specification Sections, prepare a written summary indicating types of products required for the Work and their intended location. Include the following information in tabular form:
 - a. Type of product. Include unique identifier for each product.
 7. Schedule: Comply with requirements specified in Section 01 3216
 8. Application for Payment: Comply with requirements specified in General and Supplementary Conditions.
 9. Schedule of Values: Comply with requirements specified in General and Supplementary Conditions.
 10. Subcontract List: Prepare a written summary identifying individuals or firms proposed for each portion of the Work, including those who are to furnish products or equipment fabricated to a special design. Include the following information in tabular form:
 - a. Name, address, and telephone number of entity performing subcontract or supplying products.
 - b. Number and title of related Specification Section(s) covered by subcontract.
 - c. Drawing number and detail references, as appropriate, covered by subcontract.

2.02 INFORMATIONAL SUBMITTALS

- A. General: Prepare and submit Informational Submittals required by other Specification Sections.
 1. Number of Copies: Submit one copy of each submittal, unless otherwise indicated. Engineer will not return copies.
 2. Certificates and Certifications: Provide a notarized statement that includes signature of entity responsible for preparing certification. Certificates and certifications shall be signed by an officer or other individual authorized to sign documents on behalf of that entity.
 3. Test and Inspection Reports: Comply with requirements specified in Division 01 Section "Quality Requirements."
 4. Coordination Drawings: Comply with requirements specified in Section 01 3000
 5. Contractor's Construction Schedule: Comply with requirements specified in Section 01 3000
 6. Qualification Data: Prepare written information that demonstrates capabilities and experience of firm or person. Include lists of completed projects with project names and addresses, names and addresses of engineers and owners, and other information specified.
 7. Welding Certificates: Prepare written certification that welding procedures and personnel comply with requirements in the Contract Documents. Submit record of Welding Procedure Specification (WPS) and Procedure Qualification Record (PQR) on AWS forms. Include names of firms and personnel certified.
 8. Installer Certificates: Prepare written statements on manufacturer's letterhead certifying that Installer complies with requirements in the Contract Documents and, where required, is authorized by manufacturer for this specific Project.

9. Manufacturer Certificates: Prepare written statements on manufacturer's letterhead certifying that manufacturer complies with requirements in the Contract Documents. Include evidence of manufacturing experience where required.
10. Product Certificates: Prepare written statements on manufacturer's letterhead certifying that product complies with requirements in the Contract Documents.
11. Material Certificates: Prepare written statements on manufacturer's letterhead certifying that material complies with requirements in the Contract Documents.
12. Material Test Reports: Prepare reports written by a qualified testing agency, on testing agency's standard form, indicating and interpreting test results of material for compliance with requirements in the Contract Documents.
13. Product Test Reports: Prepare written reports indicating current product produced by manufacturer complies with requirements in the Contract Documents. Base reports on evaluation of tests performed by manufacturer and witnessed by a qualified testing agency, or on comprehensive tests performed by a qualified testing agency.
14. Research/Evaluation Reports: Prepare written evidence, from a model code organization acceptable to authorities having jurisdiction, that product complies with building code in effect for Project. Include the following information:
 - a. Name of evaluation organization.
 - b. Date of evaluation.
 - c. Time period when report is in effect.
 - d. Product and manufacturers' names.
 - e. Description of product.
 - f. Test procedures and results.
 - g. Limitations of use.
15. Schedule of Tests and Inspections: Comply with requirements specified in Section 01 4000 and 01 4533.
16. Preconstruction Test Reports: Prepare reports written by a qualified testing agency, on testing agency's standard form, indicating and interpreting results of tests performed before installation of product, for compliance with performance requirements in the Contract Documents.
17. Compatibility Test Reports: Prepare reports written by a qualified testing agency, on testing agency's standard form, indicating and interpreting results of compatibility tests performed before installation of product. Include written recommendations for primers and substrate preparation needed for adhesion.
18. Field Test Reports: Prepare reports written by a qualified testing agency, on testing agency's standard form, indicating and interpreting results of field tests performed either during installation of product or after product is installed in its final location, for compliance with requirements in the Contract Documents.
19. Maintenance Data: Prepare written and graphic instructions and procedures for operation and normal maintenance of products and equipment. Comply with requirements specified in Section 01 7800 - Closeout Submittals.
20. Design Data: Prepare written and graphic information, including, but not limited to, performance and design criteria, list of applicable codes and regulations, and calculations. Include list of assumptions and other performance and design criteria and a summary of loads. Include load diagrams if applicable. Provide name and version of software, if any, used for calculations. Include page numbers.
21. Manufacturer's Instructions: Prepare written or published information that documents manufacturer's recommendations, guidelines, and procedures for installing or operating a product or equipment. Include name of product and name, address, and telephone number of manufacturer. Include the following, as applicable:
 - a. Preparation of substrates.
 - b. Required substrate tolerances.

- c. Sequence of installation or erection.
 - d. Required installation tolerances.
 - e. Required adjustments.
 - f. Recommendations for cleaning and protection.
22. Manufacturer's Field Reports: Prepare written information documenting factory-authorized service representative's tests and inspections. Include the following, as applicable:
- a. Name, address, and telephone number of factory-authorized service representative making report.
 - b. Statement on condition of substrates and their acceptability for installation of product.
 - c. Statement that products at Project site comply with requirements.
 - d. Summary of installation procedures being followed, whether they comply with requirements and, if not, what corrective action was taken.
 - e. Results of operational and other tests and a statement of whether observed performance complies with requirements.
 - f. Statement whether conditions, products, and installation will affect warranty.
 - g. Other required items indicated in individual Specification Sections.
23. Insurance Certificates and Bonds: Prepare written information indicating current status of insurance or bonding coverage. Include name of entity covered by insurance or bond, limits of coverage, amounts of deductibles, if any, and term of the coverage.
24. Material Safety Data Sheets (MSDSs): Submit information directly to Owner; do not submit to Engineer .

2.03 DELEGATED DESIGN

- A. Performance and Design Criteria: Where professional design services or certifications by a design professional are specifically required of Contractor by the Contract Documents, provide products and systems complying with specific performance and design criteria indicated.
 - 1. If criteria indicated are not sufficient to perform services or certification required, submit a written request for additional information to Engineer.
- B. Delegated-Design Submittal: In addition to Shop Drawings, Product Data, and other required submittals, submit three copies of a statement, signed and sealed by the responsible design professional, for each product and system specifically assigned to Contractor to be designed or certified by a design professional.
 - 1. Indicate that products and systems comply with performance and design criteria in the Contract Documents. Include list of codes, loads, and other factors used in performing these services.

2.04 NUMBER OF COPIES OF SUBMITTALS

- A. Documents for Review:
 - 1. The Contractor shall submit one copy of all required information (as outlined in the Contract Specifications). This information shall be submitted in electronic form (.pdf file capable of being viewed on Adobe Acrobat 6.0 or later.)
 - 2. Electronic files shall be submitted via e-mail to Submittals@theBCgroup.com or through Newforma Project Center - Info Exchange. All successful Contractors will be given instructions on how to utilize Newforma Project Center upon the execution of Agreements.
 - 3. Should a contractor not have the capabilities of submitting electronically, hard copies will be acceptable. The Contractor shall submit one copy of all required information (as outlined herein). The Engineer shall scan in the hard copy. The Engineer shall review, mark-up, and return via e-mail the modified electronic submittal. It will be the contractor's responsibility to print out returned submittals.
 - 4. Procedures: Submit to the Engineer.
 - a. Outline Drawings: Drawings of equipment, weights, external forces, anchor details and dimensions.

- b. Detail and Erection Drawings: Drawings to demonstrate that all parts will conform to the provisions and intent of the Contract Documents.
- c. Field Detail Drawings: Concrete lift drawings, reinforcing steel placing drawings and bar lists, piping bills of materials, and electrical conduit layout drawings.
- d. Drawing Review:
 - 1) Review will not relieve the Contractor of responsibility for conformity to the Contract Documents and correct detail and fit of parts when installed.
 - 2) Prints marked "No Exceptions Taken" or "Exceptions as Noted" authorize the Contractor to proceed with construction or fabrication covered by such drawings with the corrections, if any.
 - 3) Prints marked "Revise and Resubmit" shall be corrected and re-submitted.
 - 4) Each drawing shall have its latest revision clearly indicated by number and date shown in a revision block.
 - 5) Applicable parts of the requirements of the above paragraphs shall apply equally to other submittals.
- 5. Documents for Information: Submit one copy.
- 6. Documents for Project Closeout: See Specification Section 01 7800 for Project Closeout requirements.
- 7. Samples: Submit the number specified in individual specification sections; Samples will not be returned to the contractor.

PART 3 EXECUTION

3.01 CONTRACTOR'S REVIEW

- A. Review each submittal and check for coordination with other Work of the Contract and for compliance with the Contract Documents. Note corrections and field dimensions. Mark with approval stamp before submitting to Engineer.
- B. Approval Stamp: Stamp each submittal with a uniform, approval stamp. Include Project name and location, submittal number, Specification Section title and number, name of reviewer, date of Contractor's approval, and statement certifying that submittal has been reviewed, checked, and approved for compliance with the Contract Documents.

3.02 ENGINEER'S / ACTION

- A. General: Engineer will not review submittals that do not bear Contractor's approval stamp and will return them without action.
- B. Action Submittals: Engineer will review each submittal, make marks to indicate corrections or modifications required, and return it. Engineer will stamp each submittal with an action stamp and will mark stamp appropriately to indicate action taken, as follows:
 - 1. Final Unrestricted Release: When the Engineer marks a submittal "Approved," the Work covered by the submittal may proceed provided it complies with requirements of the Contract Documents. Final payment depends on that compliance.
 - 2. Final-But-Restricted Release: When the Engineer marks a submittal "Approved as Noted," the Work covered by the submittal may proceed provided it complies with notations or corrections on the submittal and requirements of the Contract Documents. Final payment depends on that compliance.
 - 3. Restricted Release, Returned for Resubmittal: When the Engineer marks a submittal "Approved as Noted, Revise and Resubmit," the Work covered by the submittal may proceed provided it complies with notations or corrections on the submittal and requirements of the Contract Documents. Final payment depends on that compliance. Revise or prepare a new submittal according to the notations; resubmit without delay. Repeat if necessary to obtain different action mark.
 - 4. Returned for Resubmittal: When the Engineer marks a submittal "Not Approved, Revise and Resubmit," do not proceed with Work covered by the submittal, including purchasing,

fabrication, delivery, or other activity. Revise or prepare a new submittal according to the notations; resubmit without delay. Repeat if necessary to obtain different action mark.

5. Do not use, or allow others to use, submittals marked "Not Approved, Revise and Resubmit" at the Project Site or elsewhere where Work is in progress.
6. Informational Submittals: Engineer will review each submittal and will not return it, or will return it if it does not comply with requirements. Engineer will forward each submittal to appropriate party.
7. Partial submittals are not acceptable, will be considered nonresponsive, and will be returned without review.
8. Submittals not required by the Contract Documents may not be reviewed and may be discarded.

SHOP DRAWING SUBMITTAL FORM FOLLOWS THIS SECTION

SHOP DRAWING SUBMITTAL FORM

BERNIER, CARR & ASSOCIATES
Engineers ♦ Architects ♦ Surveyors
15 Public Square
Watertown, New York 13601

Phone (315) 782-8130
Fax (315) 782-7192

Project Name: West Main Street Complete
Streets Project
Project Number: 5120.8A.25
Submittal Description: _____

Submittal Number: _____

Contractor's Name & Address: _____

Telephone: _____ Fax: _____

Name & Address of Supplier: _____

Name of Manufacturer: _____

Specification Section: _____

Drawing No./Detail Reference No.: _____

Deviations: None: _____ As Listed: _____

Item as Specified: Yes: _____ No: _____

**If No, provide information per
Specification & Substitute Form.**

Representation is made to the Owner and Engineer that the Contractor has determined and verified all field measurements and quantities, field construction criteria, materials, catalog numbers, and similar data and that the Contractor has reviewed and coordinated the information in each shop drawing with the requirements of the work and Contract Documents and hereby approves this submittal.

Reviewed and Coordinated By: _____

For Architect/Engineer's Use Only:

Submittal No. _____

- | | | |
|--|--|--|
| <input type="checkbox"/> NO EXCEPTIONS TAKEN | <input type="checkbox"/> EXCEPTIONS AS NOTED | <input type="checkbox"/> RESUBMIT |
| <input type="checkbox"/> REVIEWED | <input type="checkbox"/> CORRESPONDENCE ATTACHED _____ | <input type="checkbox"/> FOR CONSTRUCTION
ACCORDANCE TO NOTATIONS,
REVISE AND RESUBMIT |

CHECKING IS ONLY FOR CONFORMANCE WITH THE DESIGN CONCEPT OF THE PROJECT AND COMPLIANCE WITH THE INFORMATION GIVEN IN THE CONTRACT DOCUMENTS. CONTRACTOR IS RESPONSIBLE FOR DIMENSIONS TO BE CONFIRMED AND CORRELATED AT THE JOB SITE, FOR INFORMATION THAT PERTAINS SOLELY TO THE FABRICATION PROCESS OR TO TECHNIQUES OF CONSTRUCTION AND FOR COORDINATION OF THE WORK OF ALL TRADES.

BERNIER, CARR & ASSOCIATES
ENGINEERS & ARCHITECTS

DATE REVIEWED: _____ BY: _____

Comments: _____

Copy To:

- Office
- Owner
- Field
- Contractor

Date Received: _____

Date Returned: _____

**SECTION 01 4000
QUALITY REQUIREMENTS**

PART 1 GENERAL

1.01 SECTION INCLUDES

- A. This section outlines the Contractors responsibilities as it pertains to quality workmanship and the inspection and testing to be performed by a third party agency, for all exterior work, to ensure the quality of products provided by the Contractor are in conformance with the contract documents.
- B. Reference Standards
- C. Mock-ups
- D. Control of installation
- E. Tolerances

1.02 RELATED REQUIREMENTS

- A. Section 01 6000 - Product Requirements: Requirements for material and product quality.

1.03 REFERENCES AND STANDARDS

- A. For products and workmanship specified by reference to a document or documents not included in the Project Manual, also referred to as reference standards, comply with requirements of the standard, except when more rigid requirements are specified or are required by applicable codes.
- B. Conform to reference standard of date of issue current on date of Contract Documents, except where a specific date is established by applicable code.
- C. Obtain copies of standards where required by product specification sections.
- D. Maintain copy at project site during submittals, planning, and progress of the specific work, until Substantial Completion.
- E. Should specified reference standards conflict with Contract Documents, request clarification from Engineer before proceeding.
- F. Neither the contractual relationships, duties, or responsibilities of the parties in Contract nor those of Engineer shall be altered from the Contract Documents by mention or inference otherwise in any reference document.

1.04 TESTING AND INSPECTION AGENCIES

- A. Unless otherwise noted, the **Contractor shall assume cost** of providing all testing for the exterior work.
- B. If specific materials or installation are determined to be in non-conformance with standards as outlined in Contract Documents, the Contractor shall assume the cost of any and all additional tests required to establish conformance or non-conformance. As specifically directed by the Engineer , the Contractor shall perform additional testing and remove and replace any defective work, and test new material all as directed by the Engineer and required for a complete and proper execution of the Contract Documents.
- C. Non conforming work of materials shall be reported immediately to the contractor; Owner's Field Representative and the Engineer responsible for the project.

1.05 SPECIFIC TESTS AND INSPECTIONS

- A. The Testing Agent shall perform tests and inspections required by provisions of the Contract Documents and such other tests and inspections as are directed by the Engineer .

- B. Tests include, but are not necessarily limited to, those described in detail in Part 3 of this section and as required by specific construction divisions and sections.

PART 2 PRODUCTS - NOT USED

PART 3 EXECUTION

3.01 CONTROL OF INSTALLATION

- A. Monitor quality control over suppliers, manufacturers, products, services, site conditions, and workmanship, to produce Work of specified quality.
- B. Comply with manufacturers' instructions, including each step in sequence.
- C. Should manufacturers' instructions conflict with Contract Documents, request clarification from Engineer before proceeding.
- D. Comply with specified standards as minimum quality for the Work except where more stringent tolerances, codes, or specified requirements indicate higher standards or more precise workmanship.
- E. Have Work performed by persons qualified to produce required and specified quality.
- F. Verify that field measurements are as indicated on shop drawings or as instructed by the manufacturer.
- G. Secure products in place with positive anchorage devices designed and sized to withstand stresses, vibration, physical distortion, and disfigurement.

3.02 MOCK-UPS

- A. Tests will be performed under provisions identified in this section and identified in the respective product specification sections.
- B. Assemble and erect specified items with specified attachment and anchorage devices, flashings, seals, and finishes.
- C. Accepted mock-ups shall be a comparison standard for the remaining Work.
- D. Where mock-up has been accepted by Engineer and is specified in product specification sections to be removed, remove mock-up and clear area when directed to do so.

3.03 TOLERANCES

- A. Monitor fabrication and installation tolerance control of products to produce acceptable Work. Do not permit tolerances to accumulate.
- B. Comply with manufacturers' tolerances. Should manufacturers' tolerances conflict with Contract Documents, request clarification Engineer before proceeding.
- C. Adjust products to appropriate dimensions; position before securing products in place.

3.04 TESTING AND INSPECTIONS

- A. Testing Agency Duties:
 - 1. Provide qualified personnel at site. Cooperate with Engineer and Contractor in performance of services.
 - 2. Perform specified sampling and testing of products in accordance with specified standards.
 - 3. Ascertain compliance of materials and mixes with requirements of Contract Documents.
 - 4. Promptly notify Engineer and Contractor of observed irregularities or non-conformance of Work or products.
 - 5. Perform additional tests and inspections required by Engineer .
 - 6. Submit reports of all tests/inspections specified.
- B. Limits on Testing/Inspection Agency Authority:

1. Agency may not release, revoke, alter, or enlarge on requirements of Contract Documents.
 2. Agency may not approve or accept any portion of the Work.
 3. Agency may not assume any duties of Contractor.
 4. Agency has no authority to stop the Work.
- C. Contractor Responsibilities:
1. Deliver to agency at designated location, adequate samples of materials proposed to be used that require testing, along with proposed mix designs.
 2. Cooperate with laboratory personnel, and provide access to the Work .
 3. Provide incidental labor and facilities:
 - a. To provide access to Work to be tested/inspected.
 - b. To obtain and handle samples at the site or at source of Products to be tested/inspected.
 - c. To facilitate tests/inspections.
 - d. To provide storage and curing of test samples.
 4. Notify Engineer and laboratory 24 hours prior to expected time for operations requiring testing/inspection services.
 5. Employ services of an independent qualified testing laboratory and pay for additional samples, tests, and inspections required by Contractor beyond specified requirements.
- D. Re-testing required because of non-conformance to specified requirements shall be performed by the same agency on instructions by Engineer .
- E. Re-testing required because of non-conformance to specified requirements shall be paid for by Contractor by deducting testing charges from the Contract Price.

3.05 SOIL INSPECTING AND TESTING

- A. Make required inspections and test including, but not necessarily limited to:
1. Visually inspect on-site and imported fill and backfill, making such tests and retests as are necessary to determine compliance with the Contract requirements and suitability for the proposed purpose.
 2. Make field density tests on samples from in-place material as required.
 3. As pertinent, inspect and test the scarifying and recompacting of cleaned subgrade; inspect the progress of excavating, filling and grading; make density tests at fills and backfills; and verify compliance with provisions of the Contract Documents.
- B. Testing: Perform classification and testing of controlled fill materials as outlined in individual specifications.
- C. Make and distribute necessary reports and certificates.

3.06 CONCRETE INSPECTING AND TESTING

- A. Portland Cement:
1. The General Contractor shall secure from the cement manufacturer Certificates of Compliance delivered directly to the concrete producer for further delivery directly to the testing laboratory.
 2. If so required by the Engineer , promptly provide such other specific physical and chemical data as requested.
- B. Aggregate:
1. The General Contractor shall provide one test unless character of material changes, material is substituted, or additional test is requested by the Engineer .
 2. Sample from conveyor belts or batching gates at the ready-mix plant:
 - a. Sieve analysis to determine compliance with specified standards and grading.
 - b. Specific gravity test for compliance with specified standards.

- C. Molded concrete cylinders:
 - 1. Provide three test cylinders for each 50 cubic yards, or a fraction thereof, of each class of concrete of each day's placement.
 - 2. Test one cylinder at seven (7) days, one at 28 days, and one when so directed.
 - 3. Report the mix, slump, gauge, air entrainment, location of concrete in the structure, and test results.
 - 4. Take specimens and make tests in accordance with the applicable ASTM standard specifications.
- D. Core tests:
 - 1. Provide only as specifically directed by the Engineer, at no cost to the Owner, required as a result of low cylinder test results.
 - 2. Cut from locations directed by the Engineer, securing in accordance with ASTM C42, and prepare and test in accordance with ASTM C39.
- E. Placement inspections:
 - 1. Throughout progress of concrete placement, make slump tests to verify conformance with specified slump at the beginning of each pour and as requested by the inspector.

3.07 CONCRETE REINFORCEMENT INSPECTING AND TESTING

- A. Prior to use, the Contractor shall be responsible for testing all reinforcement steel bars for compliance with the specified standards.
 - 1. Material identified by mill test reports and certified by the testing laboratory does not require additional testing. Require the supplier to furnish mill test reports to the testing laboratory for certification.
 - 2. Tag identified steel at the supplier's shop. When steel arrives at the job site without such tags, test it as unidentified steel.
- B. Unidentified Steel:
 - 1. Have the testing laboratory select samples consisting of two pieces, each 18" long, of each size.
 - 2. Have the testing laboratory make one tensile test and one bend test for each 2-1/2 tons or fraction thereof of each size of unidentified steel.
- C. Provide continuous inspection for all welding of reinforcement steel.

3.08 COOPERATION WITH THE TESTING LABORATORY

- A. The Contractor shall provide access to the work at all times and at all locations where the work is in progress, the Contractor shall provide facilities for such access to enable the Testing Laboratory to perform its functions properly.

3.09 WAIVER OF INSPECTION AND/OR TESTS

- A. Specified inspections and/or tests may be waived only by the specific approval of the Engineer .

3.10 DEFECT ASSESSMENT

- A. Replace Work or portions of the Work not conforming to specified requirements.
- B. If, in the opinion of Engineer , it is not practical to remove and replace the Work, Engineer will direct an appropriate remedy or adjust payment.

END OF SECTION

**SECTION 01 5000
TEMPORARY FACILITIES AND CONTROLS**

PART 1 GENERAL

1.01 SECTION INCLUDES

- A. Temporary utilities.
- B. Temporary telecommunications services.
- C. Temporary sanitary facilities.
- D. Temporary Controls: Barriers, enclosures, and fencing.
- E. Security requirements.
- F. Vehicular access and parking.
- G. Waste removal facilities and services.

1.02 TEMPORARY POWER - GENERAL

- A. The Contractor shall secure and pay for all required permits, certificates, notarizations, back charges for work performed by others, and other expenses incidental to the installation of the temporary electric service.
- B. All such temporary electrical work shall meet the requirements of the National Electrical Code of the local utility company and OSHA. This Contractor shall make all necessary arrangements with the local utility company as to where the temporary service can be obtained from.
- C. The temporary electric service shall be based on the following:
 - 1. Rooms or spaces under 250 sf - one (1) 100 watt lamp.
 - 2. Rooms or spaces over 250 sf and under 500 sf - two (2) 100 watt lamps.
 - 3. Rooms or spaces over 500 sf - one (1) 200 watt lamp per every 1,000 sf or fraction thereof.
 - 4. Sufficient wiring outlets and lamps shall be installed to insure proper lighting in stairwells, corridors and passage areas.
 - 5. Temporary power, in addition to the lighting requirements, shall be provided throughout the building for electrically operated tools on a minimum of 0.50 watts per square foot. Motors up to and including one hp shall only be provided for.
- D. All necessary overhead pole lines, transformers, meters, cables, panelboards, switches and accessories required by the temporary light and power installation shall be provided by the Contractor.
- E. The Contractor shall furnish and install all lamps, both initial and replacement, used for the temporary lighting system.
- F. All Prime Contractors, subcontractors, individually, shall furnish all extension cords and lamps therefore, sockets, motors, and accessories as required for their work.
 - 1. Any temporary wiring of a special nature, other than that specified above, required for their work.
 - 2. Any temporary wiring of construction offices and buildings used by them, other than the office of the Resident Project Representative.
- G. All temporary wiring, service equipment, and accessories thereto shall be removed by the Contractor when directed to do so.
- H. All lamps installed in permanent lighting fixtures and used as temporary lights during the construction periods, shall be removed and replaced before completion of by the set of lamps required to be furnished and installed under the Contract.

1.03 TEMPORARY ELECTRIC POWER (FOR OFFICE TRAILERS)

- A. Each Prime Contractor shall individually provide his/her own temporary services as follows:
 - 1. Provide and maintain temporary power to the office trailers, and to disconnect same and remove any necessary power poles at the end of the project.
 - 2. Provide and maintain temporary and/or permanent power to all permanently installed equipment within 15 calendar days of installation.
 - 3. The complete installation and removal of the temporary electric distribution system shall be the complete responsibility of each Prime Contractor.

1.04 TELECOMMUNICATIONS SERVICES

- A. The General Contractor shall provide, maintain, and pay for telephone, data and facsimile services to the Resident Project Representative's field office trailer with all services available at the time of project mobilization. Each Contractor shall provide, maintain and pay for telephone, data, and facsimile services to their own respective field office trailers.

1.05 TEMPORARY SANITARY FACILITIES

- A. The General Contractor shall provide and maintain required facilities and enclosures for the use of all Contractors throughout the duration of the project. Provide at time of project mobilization.
- B. Maintain daily in clean and sanitary condition.
- C. Use of existing sanitary facilities in occupied buildings is prohibited.

1.06 BARRIERS

- A. The General Contractor shall be completely responsible for all barriers as outlined in these Specifications.
- B. Provide barriers to prevent unauthorized entry to construction areas, to prevent access to areas that could be hazardous to workers or the public, to allow for owner's use of site and to protect existing facilities and adjacent properties from damage from construction operations and demolition.
- C. Provide barricades and covered walkways required by governing authorities for public rights-of-way and for public access to existing building.
- D. Provide protection for plants designated to remain.
 - 1. Provide 4' mesh barrier fencing to prevent unauthorized entry or storage of materials or equipment under trees to remain.
 - 2. Barrier fencing is to be erected approximately 2' outside the existing tree's drip zone.
 - 3. Any existing trees or plants destroyed or damaged shall be replaced in kind.
 - 4. Prior to excavation or trenching within 20'-0" of existing trees, a Licensed Arborist shall be consulted to advise proper cutting procedures.
 - 5. Root pruning or other necessary procedures necessary to save existing trees shall be performed under the direction of a Licensed Arborist.
- E. Protect non-owned vehicular traffic, stored materials, site, and structures from damage.

1.07 SECURITY

- A. Provide security and facilities to protect Work, existing facilities, and Owner's operations from unauthorized entry, vandalism, or theft.
- B. Coordinate with Owner's security program.

1.08 VEHICULAR ACCESS AND PARKING

- A. Each Contractor shall coordinate access and haul routes with governing authorities and Owner.
- B. Each Contractor shall provide and maintain access to fire hydrants, free of obstructions.

- C. Each Contractor shall provide means of removing mud from vehicle wheels before entering streets. Clean and sweep streets as required to maintain clear and free of mud.
- D. Designated existing on-site roads may be used for construction traffic as coordinated through the Resident Project Representative.
- E. The General Contractor shall provide temporary parking areas within the Construction Staging Areas to accommodate construction personnel. When site space is not adequate, provide additional off-site parking.
- F. Do not allow vehicle parking on existing roads or highways.

1.09 WASTE REMOVAL

- A. Each Contractor shall provide waste removal facilities and services as required to maintain the site in clean and orderly condition.
- B. Each Contractor shall provide containers with lids. Each Contractor shall remove litter, debris, and other construction waste generated by their work from the site on a regular basis.
- C. If materials to be recycled or re-used on the project must be stored on-site, provide suitable non-combustible containers; locate containers holding flammable material outside the structure unless otherwise approved by the authorities having jurisdiction.
- D. Open free-fall chutes are not permitted. Terminate closed chutes into appropriate containers with lids.

1.10 FIELD OFFICES - SEE SECTION 01 5213

1.11 STORAGE OF CONSTRUCTION MATERIALS AND EQUIPMENT

- A. Construction materials/equipment shall not be stored in a manner which will obstruct access to fire hydrants, call boxes, catch basins or manholes.
- B. Construction materials/equipment shall not be stored within 20 feet of traffic intersection or placed in a manner which obstruct observations of traffic or hinder public transit loading.

1.12 REMOVAL OF UTILITIES, FACILITIES, AND CONTROLS

- A. Remove temporary utilities, equipment, facilities, materials, prior to Final Application for Payment inspection.
- B. Remove underground installations to a minimum depth of 2 feet. Grade site as indicated.
- C. Clean and repair damage caused by installation or use of temporary work.
- D. Restore existing facilities used during construction to original condition.

1.13 TEMPORARY WATER SERVICE

- A. The Owner has agreed to allow the Contractor the use of any and all water, which is owned and maintained by the Owner, that may be required throughout the duration of this contract.

PART 2 PRODUCTS - NOT USED

PART 3 EXECUTION - NOT USED

END OF SECTION

**SECTION 01 5213
FIELD OFFICES AND SHEDS**

PART 1 GENERAL

1.01 SECTION INCLUDES

- A. Temporary field offices for the exclusive use of Engineer .
- B. Maintenance and removal.

1.02 RELATED REQUIREMENTS

- A. Section 01 5000 - TEMPORARY FACILITIES AND CONTROLS:
 - 1. Temporary sanitary facilities required by law.
- B. Section 01 5000: Parking and access to field offices.

PART 2 PRODUCTS

2.01 MATERIALS, EQUIPMENT, FURNISHINGS

- A. Materials, Equipment, Furnishings: Serviceable, new or used, adequate for required purpose.
- B. The Owner has agreed to provide a field office for the Engineer's use.

2.02 CONSTRUCTION

- A. Portable or mobile buildings, or buildings constructed with floors raised above ground, securely fixed to foundations, with steps and landings at entrance doors. Field office building shall be provided with "Skirting" to enclose underside of building to surrounding ground.
- B. Construction: Structurally sound, secure, weather tight enclosures for office. Maintain during progress of Work; remove when no longer needed.
- C. Temperature Transmission Resistance of Floors, Walls, and Ceilings: Compatible with occupancy requirements.
- D. Interior Materials in Offices: Sheet type materials for walls and ceilings, prefinished or painted; resilient floors and bases.
- E. Lighting for Offices: 50 fc at desk top height, exterior lighting at entrance doors.
- F. Fire Extinguishers: Appropriate type fire extinguisher at each office.

2.03 ENVIRONMENTAL CONTROL

- A. Heating, Cooling, and Ventilating: Automatic equipment to maintain comfort conditions (an ambient air temperature of 70 degrees F + or - 5 degrees.)

2.04 OWNER/ENGINEER/RESIDENT PROJECT REPRESENTATIVE OFFICE

- A. Separate space for sole use of Owner and Engineer , with separate entrance door with new lock and two keys.
- B. Area: At least 150 sq ft, with minimum dimension of 8 ft.
- C. Windows: Minimum six with total area of 10 percent of floor area, with operable sash and insect screens. Locate to provide views of construction area.
- D. Minimum four 110 volt duplex convenience outlets, one on each wall.
- E. Computer/Printer: Computer for the Resident Project Representative's use shall be supplied by the Engineer . Printer shall be supplied by the General Contractor and shall be Epson, HP Inkjet print/scanner/fax combo, or equal with printer cable and surge suppressor. At the completion of the project, the printer (including cables and surge protectors) shall be returned to the General Contractor. General Contractor shall arrange for high speed internet service to the project office and shall pay the initial installation costs and monthly billings. A "4G Wireless Broadband" card is also acceptable.

- F. First Aid Kit: The General Contractor shall keep the kit properly stocked with appropriate first aid supplies at all times.
- G. Sanitary Facilities: As specified in Section 01 5000.
- H. Drinking Fountain: The General Contractor shall provide a water cooler for the field office.
- I. Furnishings:
 - 1. One desk 54 by 30 inch, with three drawers.
 - 2. One metal, double-door storage cabinet under table.
 - 3. Plan rack to hold working Drawings, shop drawings, and record documents.
 - 4. One fire resistant four-drawer legal size metal filing cabinet with locks and two keys per lock. Fire resistant file cabinet shall meet the requirements for "Insulating Filing Devices, Class 350-1 Hour (D)" of ANSI/UL 72.
 - 5. Six linear ft of metal bookshelves.
 - 6. Two swivel arm chairs.
 - 7. Two straight chairs.
 - 8. One tackboard 36 by 30 inch.
 - 9. One waste basket per desk and table.
 - 10. At the completion of the construction project, the field office and its contents provided by the General Contractor with the exception of Engineer 's project files shall be returned to the General Contractor.

PART 3 EXECUTION

3.01 INSTALLATION

- A. Install office spaces ready for occupancy 15 days after date fixed in Notice to Proceed.
- B. The buildings shall be fully equipped and made available for use and occupancy by the Owner's personnel, as well as comparable personnel employed by a Engineer prior to the start of any contract work. Such use and occupancy shall be made available after the work has been accepted by the Engineer .
- C. Parking: Three hard surfaced parking spaces for use by Owner and Engineer connected to office by an appropriate walk.

3.02 MAINTENANCE AND CLEANING

- A. The Contractor shall provide Weekly janitorial services for the Engineer 's field office. Each Contractor is responsible for periodic cleaning and maintenance of their project field offices.
- B. All buildings shall be maintained in good condition and appearance by the Contractor for the designated period after which all portable buildings or trailers, fencing, surfacing and utilities shall be removed from the location, the areas cleaned, loamed, and seeded, if required, and left in a neat and acceptable condition.
- C. The Contractor shall be responsible, until use and occupancy of the office and building is relinquished by the Owner, for any and all damage, direct or indirect, of whatever nature, occurring to property of the Owner's On-Site Representative which is kept in any office building that the Contractor is required to furnish as an item(s) of the Contract. Such damages would include any loss caused by, but not limited to, fire, theft, vandalism, or malicious mischief.
- D. Maintain approach walks free of mud, water, and snow.

3.03 REMOVAL

- A. At completion of Work remove buildings, foundations, utility services, and debris. Restore areas.

- B. Engineer 's office and all associated services shall not be removed from the site until the time of Final Acceptance of all Contract work.

END OF SECTION

**SECTION 01 5713
EROSION AND SEDIMENT CONTROL**

PART 1 GENERAL

1.01 SECTION INCLUDES

- A. Prevention of erosion due to construction activities.
- B. Prevention of sedimentation of waterways, open drainage ways, and storm and sanitary sewers due to construction activities.
- C. Requirements and documentation outlined in the Erosion and Sediment Control Sheets, contained in the Contract Drawings.
- D. Measures used for erosion and sediment control, including temporary mulching, permanent restoration, berms, dikes, silt fences, straw wattles, erosion control blankets, inlet protection measures, check dams and other erosion and sediment control methods.
- E. Restoration of areas eroded due to insufficient preventive measures.
- F. Performance bond.
- G. Compensation of Owner for fines levied by authorities having jurisdiction due to non-compliance by Contractor.

1.02 REFERENCE STANDARDS

- A. New York Standards and Specifications for Erosion and Sediment Control (The Blue Book).
- B. New York State Stormwater Management Design Manual.
- C. New York State Department of Transportation, Standard Specifications.
- D. NYS(SPDES) - State Pollution Discharge Elimination System (SPDES), Construction General Permit; current edition.

1.03 PERFORMANCE REQUIREMENTS

- A. Comply with all requirements of Storm Water Pollution Prevention Plan (SWPPP) included with the contract. If no SWPPP exists, follow the prepared Erosion and Sedimentation Prevention Plan.
- B. Do not begin clearing, grading, or other work involving disturbance of ground surface cover until applicable permits have been obtained; furnish all documentation required to obtain applicable permits.
 - 1. Owner will obtain permits required by authority having jurisdiction.
 - 2. Owner will withhold payment to Contractor equivalent to all fines resulting from non-compliance with applicable regulations.
- C. Timing: Put preventive measures in place as soon as possible after disturbance of surface cover and before precipitation occurs.
- D. Storm Water Runoff: Control increased storm water runoff due to disturbance of surface cover due to construction activities for this project.
 - 1. Prevent runoff into storm and sanitary sewer systems, including open drainage channels, in excess of actual capacity or amount allowed by authorities having jurisdiction, whichever is less.
 - 2. Anticipate runoff volume due to the most extreme short term and 24-hour rainfall events that might occur in 25 years.
- E. Erosion On Site: Minimize wind, water, and vehicular erosion of soil on project site due to construction activities for this project.
 - 1. Control movement of sediment and soil from temporary stockpiles of soil.
 - 2. Prevent development of ruts due to equipment and vehicular traffic.

3. If erosion occurs due to non-compliance with these requirements, restore eroded areas at no cost to Owner.
- F. Erosion Off Site: Prevent erosion of soil and deposition of sediment on other properties caused by water leaving the project site due to construction activities for this project.
1. Prevent windblown soil from leaving the project site.
 2. Prevent tracking of mud onto public roads outside site.
 3. Prevent mud and sediment from flowing onto sidewalks and pavements.
 4. If erosion occurs due to non-compliance with these requirements, restore eroded areas at no cost to Owner.
- G. Sedimentation of Waterways On Site: Prevent sedimentation of waterways on the project site, including rivers, streams, lakes, ponds, open drainage ways, storm sewers, and sanitary sewers.
1. If sedimentation occurs, install or correct preventive measures immediately at no cost to Owner; remove deposited sediments; comply with requirements of authorities having jurisdiction.
 2. If sediment basins are used as temporary preventive measures, pump dry and remove deposited sediment after each storm.
- H. Sedimentation of Waterways Off Site: Prevent sedimentation of waterways off the project site, including rivers, streams, lakes, ponds, open drainage ways, storm sewers, and sanitary sewers.
1. If sedimentation occurs, install or correct preventive measures immediately at no cost to Owner; remove deposited sediments; comply with requirements of authorities having jurisdiction.
- I. Maintenance: Maintain temporary preventive measures until permanent measures have been established.

1.04 SUBMITTALS

- A. See Section 01 3300 - Submittal Procedures, for submittal process.
- B. Submit a construction phasing plan and construction schedule that includes the implementation of erosion and sediment control practices that are included in the plans and specifications. Approval of Contractor's plan by the Engineer is required prior to any work by the contractor.

PART 2 PRODUCTS - REFERENCE NYSDOT STANDARD SHEETS & STANDARD/SPECIAL SPECIFICATIONS.

PART 3 EXECUTION

3.01 INSTALLATION

- A. Finish grading of all areas disturbed by trenching operations shall be completed within 14 days of pipe installation unless otherwise approved. No soil disturbed or exposed by this project shall be left unprotected for more than 14 days. Protection measures would include one or more of the erosion and sediment control measures described in this specification.
- B. Schedule work to minimize soil erosion.
- C. Construct erosion control features concurrently with other work to minimize area exposed to erosion.
- D. In the event of conflict between these specifications and laws, rules, or regulations of Federal, State, or local agencies, the more restrictive shall apply.
- E. The Engineer has the authority to limit the surface area of erodible earth material exposed and to direct the Contractor to provide immediate control measures to minimize damage to adjacent property and to minimize contamination of water resources.

3.02 MAINTENANCE

- A. All erosion and sediment control measures shall be inspected weekly and after each runoff event. All damage shall be corrected immediately. Each prime contractor and subcontractor must identify at least one trained individual from their company that will be responsible for implementation of the erosion and sediment control measures. This trained individual must be onsite on a daily basis when soil disturbance activities are being performed. Contractor and subcontractor will be required to sign a Certification Statement and list trained individual(s) responsible for erosion and sediment control implementation. A trained individual means an employee from a contracting (construction) firm that has received four (4) hours of training, which has been endorsed by the Department, from a Soil and Water Conservation District, CPESC, Inc. or other Department endorsed entity, in proper erosion and sediment control principles. After receiving the initial training, the trained individual shall receive four (4) hours of training every three (3) years. This individual will be responsible for implementation of the erosion and sediment control measures.
- B. Erosion and sediment control measures shall remain in place until the successful establishment of vegetation or other restoration on disturbed surfaces.

END OF SECTION

**SECTION 01 5813
TEMPORARY PROJECT SIGNAGE**

PART 1 GENERAL

1.01 SECTION INCLUDES

- A. Project identification sign.

1.02 QUALITY ASSURANCE

- A. Design sign and structure to withstand 50 miles/hr wind velocity.
- B. Sign Painter: Experienced as a professional sign painter for minimum three years.
- C. Finishes, Painting: Adequate to withstand weathering, fading, and chipping for duration of construction.

1.03 SUBMITTALS

- A. See Section 01 3300 - Submittal Procedures for submittal procedures.
- B. Shop Drawing: Show content, layout, lettering, color, foundation, structure, sizes and grades of members. Reference the Temporary Construction Sign format sheet provided in the Project Manual.

PART 2 PRODUCTS

2.01 SIGN MATERIALS

- A. Structure and Framing: New, wood, structurally adequate.
- B. Sign Surfaces: BCA Construction Sign - Exterior grade plywood with medium density overlay, minimum 3/4 inch thick, standard large sizes to minimize joints.
- C. Rough Hardware: Galvanized.
- D. Paint and Primers: Exterior quality, two coats; sign background of color indicated.
- E. Lettering: Exterior quality paint, contrasting colors, color as indicated.

2.02 PROJECT IDENTIFICATION SIGN

- A. One painted sign of construction, design, and content indicated in Contract Documents, location as designated by Engineer.
- B. Graphic Design, Colors, Style of Lettering: Designated by Engineer.
- C. Additional signage specifications and templates follow this section.

PART 3 EXECUTION

3.01 INSTALLATION

- A. Install project identification sign within 30 days after date fixed by Notice to Proceed.
- B. Erect at designated location.
- C. Erect supports and framing on secure foundation, rigidly braced and framed to resist wind loadings.
- D. Install sign surface plumb and level, with butt joints. Anchor securely.

3.02 MAINTENANCE

- A. Maintain signs and supports clean, repair deterioration and damage.

3.03 REMOVAL

- A. Remove signs, framing, supports, and foundations at completion of Project and restore the area.

END OF SECTION

TEMPORARY CONSTRUCTION SIGN

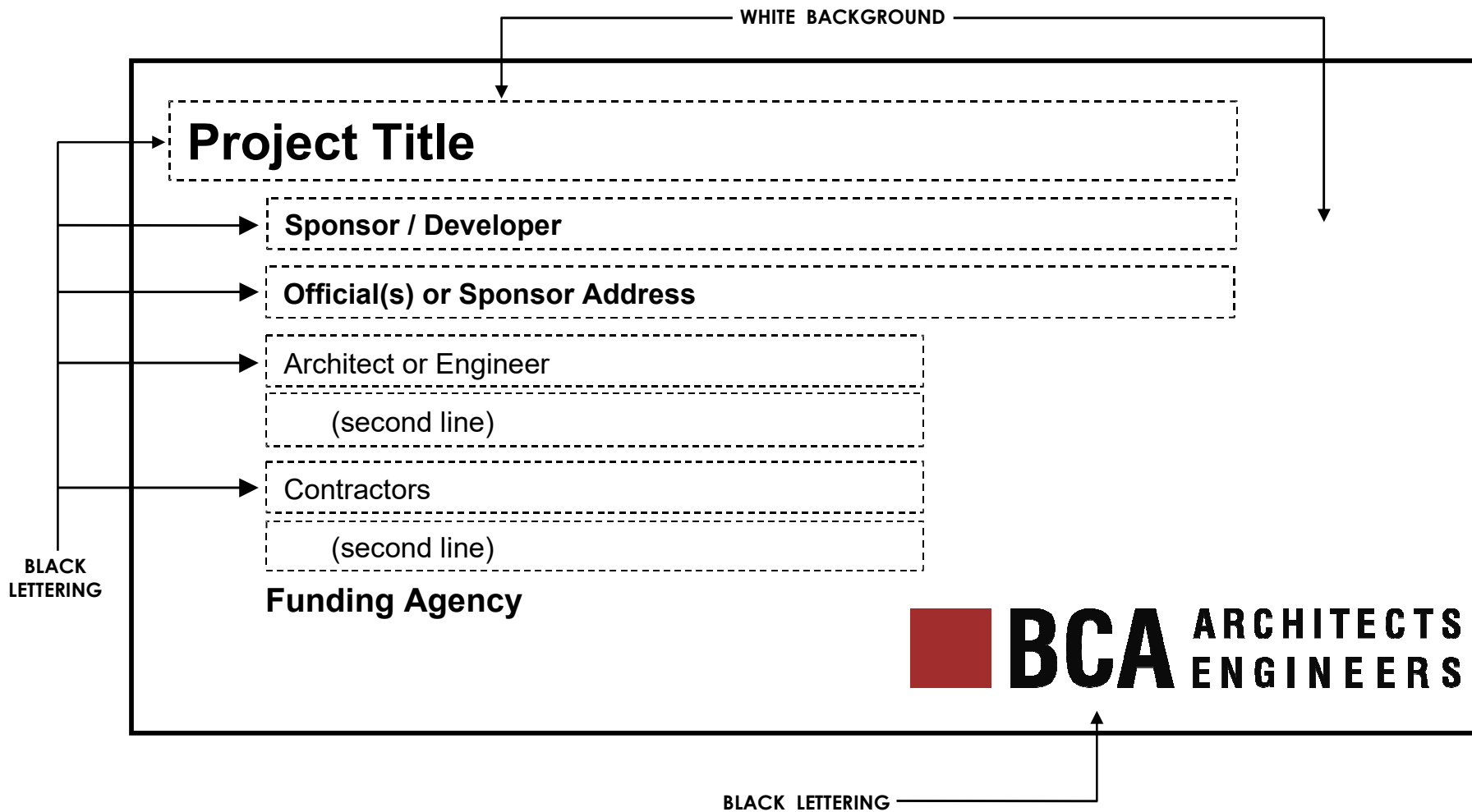

SIGN DIMENSIONS: 1200 mm x 2400 mm x 19 mm (approx. 4' x 8' x 3/4")
PLYWOOD PANEL (APA RATED A-B GRADE-EXTERIOR)

**SECTION 01 6000
PRODUCT REQUIREMENTS**

PART 1 GENERAL

1.01 SECTION INCLUDES

- A. General product requirements.
- B. Transportation, handling, storage and protection.
- C. Product option requirements.
- D. Substitution limitations and procedures.
- E. Maintenance materials, including extra materials, spare parts, tools, and software.

PART 2 PRODUCTS

2.01 NEW PRODUCTS

- A. Provide new products unless specifically required or permitted by the Contract Documents.
- B. DO NOT USE products having any of the following characteristics:
 - 1. Made using or containing CFC's or HCFC's.
- C. Where all other criteria are met, Contractor shall give preference to products that:

2.02 PRODUCT OPTIONS

- A. Products Specified by Reference Standards or by Description Only: Use any product meeting those standards or description.
- B. Products Specified by Naming One or More Manufacturers with a Provision for Substitutions: Submit a request for substitution for any manufacturer not named.

2.03 MAINTENANCE MATERIALS

- A. Furnish extra materials, spare parts, tools, and software of types and in quantities specified in individual specification sections.
- B. Deliver to Project site; obtain receipt prior to final payment.

PART 3 EXECUTION

3.01 SUBSTITUTION PROCEDURES

- A. Engineer will consider requests for substitutions as outlined in Article 11.01 of the Instructions to Bidders.
- B. Substitutions may be considered when a product becomes unavailable through no fault of the Contractor.
- C. Document each request with complete data substantiating compliance of proposed substitution with Contract Documents.
- D. A request for substitution constitutes a representation that the submitter:
 - 1. Has investigated proposed product and determined that it meets or exceeds the quality level of the specified product.
 - 2. Agrees to provide the same warranty for the substitution as for the specified product.
 - 3. Agrees to coordinate installation and make changes to other Work that may be required for the Work to be complete with no additional cost to Owner.
 - 4. Waives claims for additional costs or time extension that may subsequently become apparent.
 - 5. Will reimburse Owner and Engineer for review or redesign services associated with re-approval by authorities.

- E. Substitutions will not be considered when they are indicated or implied on shop drawing or product data submittals, without separate written request, or when acceptance will require revision to the Contract Documents.
- F. Substitution Submittal Procedure (after contract award):
 - 1. Submit one copies of request for substitution for consideration. Limit each request to one proposed substitution. Provide all information as required under Section 01 3300 and Section 7.05 of the General Conditions and SC 7.05.C of the Supplementary Conditions.
 - 2. Submit shop drawings, product data, and certified test results attesting to the proposed product equivalence as outlined is Section 01 3300. Burden of proof is on proposer. When colors are preselected and noted on the drawings or in the specifications, the substitution form will include proposed substitute color palette.
 - 3. The Engineer will notify Contractor in writing of decision to accept or reject request.

3.02 TRANSPORTATION AND HANDLING

- A. Package products for shipment in manner to prevent damage; for equipment, package to avoid loss of factory calibration.
- B. If special precautions are required, attach instructions prominently and legibly on outside of packaging.
- C. Coordinate schedule of product delivery to designated prepared areas in order to minimize site storage time and potential damage to stored materials.
- D. Transport and handle products in accordance with manufacturer's instructions.
- E. Transport materials in covered trucks to prevent contamination of product and littering of surrounding areas.
- F. Promptly inspect shipments to ensure that products comply with requirements, quantities are correct, and products are undamaged.
- G. Provide equipment and personnel to handle products by methods to prevent soiling, disfigurement, or damage, and to minimize handling.
- H. Arrange for the return of packing materials, such as wood pallets, where economically feasible.

3.03 STORAGE AND PROTECTION

- A. Designate receiving/storage areas for incoming products so that they are delivered according to installation schedule and placed convenient to work area in order to minimize waste due to excessive materials handling and misapplication.
- B. Store and protect products in accordance with manufacturers' instructions.
- C. Store with seals and labels intact and legible.
- D. Store sensitive products in weather tight, climate controlled, enclosures in an environment favorable to product.
- E. For exterior storage of fabricated products, place on sloped supports above ground.
- F. Provide bonded off-site storage and protection when site does not permit on-site storage or protection.
- G. Protect products from damage or deterioration due to construction operations, weather, precipitation, humidity, temperature, sunlight and ultraviolet light, dirt, dust, and other contaminants.
- H. Comply with manufacturer's warranty conditions, if any.
- I. Cover products subject to deterioration with impervious sheet covering. Provide ventilation to prevent condensation and degradation of products.

- J. Store loose granular materials on solid flat surfaces in a well-drained area. Prevent mixing with foreign matter.
- K. Prevent contact with material that may cause corrosion, discoloration, or staining.
- L. Provide equipment and personnel to store products by methods to prevent soiling, disfigurement, or damage.
- M. Arrange storage of products to permit access for inspection. Periodically inspect to verify products are undamaged and are maintained in acceptable condition.

SAMPLE

APPLICATION FOR REVIEW OF SUBSTITUTE MATERIAL OR EQUIPMENT

PROJECT: _____ DATE: _____

CONTRACTOR NAME: _____

ITEM
DESCRIPTION: _____

ARCHITECT/ENGINEERING SPECIFICATION OR DRAWING REFERENCE: _____

We hereby propose to substitute the following item of material or equipment in lieu of that as originally specified for the above-referenced project. We certify that this substitution, if accepted, will meet the intent of the original design and be equal to that as specified in quality and performance.

In support of this application we have attached the required documentation outlining the deviations from the originally specified item and the modifications which would result from its implementation.

The acceptance of this application will not affect the completion of our work in accordance with the Contract Agreement and will not in any way, directly or indirectly, cause additional cost to the Owner. In addition, we accept complete responsibility to perform all additional work, make any necessary modifications and will absorb all costs of any related changes imposed on other contractors resulting from the acceptance of this substitution.

CONTRACTOR

SIGNATURE

APPLICATION FOR REVIEW OF SUBSTITUTE MATERIAL OR EQUIPMENT

SUMMARY OF PROPOSED SUBSTITUTES

Variations of proposed substitute from specified: (Provide written summary and document with supporting manufacturer's data and attach.)

Modifications required as a result of the substitution: (If the substitute requires modifications to structure, piping, layout, electrical, etc. Attach details of proposed modifications necessary to accommodate the substitute.)

(The review and acceptance of this Application does not relieve the Contractor from responsibilities of any unforeseen modifications resulting from this Application.)

Estimate of costs resulting from application:

Claims from other Prime Contractors\$ _____

Credit to Owner as a result of this substitution\$ _____

* The time required by the Architect/Engineer to review this application and making the required changes in the Contract Documents shall be recorded. The Contractor shall reimburse the Owner for the Architect/Engineer's charges for evaluating this Application

END OF SECTION

**SECTION 01 7000
EXECUTION REQUIREMENTS**

PART 1 GENERAL

1.01 SECTION INCLUDES

- A. Examination, preparation, and general installation procedures.
- B. Surveying for laying out the work.
- C. Cleaning and protection.
- D. Starting of systems and equipment.
- E. Closeout procedures, including Contractor's Correction Punch List, except payment procedures.
- F. General requirements for maintenance service.

1.02 RELATED REQUIREMENTS

- A. Division 1 - General Requirements - For All Contracts
- B. Section 01 3300 - Submittal Procedures:
- C. Section 01 4000 - Quality Requirements: Testing and inspection procedures.

1.03 SUBMITTALS

- A. See Section 01 3300 - Submittal Procedures, for submittal process.
- B. Survey work: Submit name, address, and telephone number of Surveyor before starting survey work.
 - 1. On request, submit documentation verifying accuracy of survey work.
 - 2. Submit a copy of site drawing signed by the Land Surveyor, that the elevations and locations of the work are in compliance with Contract Documents.
 - 3. Submit surveys and survey logs for the project record.

1.04 QUALIFICATIONS

- A. For survey work, employ a land surveyor registered in New York and acceptable to Engineer .
- B. For field engineering, employ a professional engineer of the discipline required for specific service on Project, licensed in New York.

1.05 PROJECT CONDITIONS

- A. Grade site to drain. Maintain excavations free of water. Provide, operate, and maintain pumping equipment.
- B. Protect site from puddling or running water. Provide water barriers as required to protect site from soil erosion. Refer to Section 01 5713 for specific requirements.
- C. Ventilate enclosed areas to assist cure of materials, to dissipate humidity, and to prevent accumulation of dust, fumes, vapors, or gases.
- D. Dust Control: Execute work by methods to minimize raising dust from construction operations. Provide positive means to prevent air-borne dust from dispersing into atmosphere and over adjacent property.
- E. Erosion and Sediment Control: Plan and execute work by methods to control surface drainage from cuts and fills, from borrow and waste disposal areas. Prevent erosion and sedimentation.
 - 1. Minimize amount of bare soil exposed at one time.
 - 2. Provide temporary measures such as berms, dikes, and drains, to prevent water flow.
 - 3. Construct fill and waste areas by selective placement to avoid erosive surface silts or clays.

4. Periodically inspect earthwork to detect evidence of erosion and sedimentation; promptly apply corrective measures.
- F. Noise Control: Provide methods, means, and facilities to minimize noise produced by construction operations.
- G. Pest and Rodent Control: Provide methods, means, and facilities to prevent pests and insects from damaging the work.
- H. Rodent Control: Provide methods, means, and facilities to prevent rodents from accessing or invading premises.
- I. Pollution Control: Provide methods, means, and facilities to prevent contamination of soil, water, and atmosphere from discharge of noxious, toxic substances, and pollutants produced by construction operations. Comply with federal, state, and local regulations.

1.06 COORDINATION

- A. Coordinate scheduling, submittals, and work of the various sections of the Project Manual to ensure efficient and orderly sequence of installation of interdependent construction elements, with provisions for accommodating items installed later.
- B. Notify affected utility companies and comply with their requirements.
- C. Coordinate completion and clean-up of work of separate sections.
- D. After Owner occupancy of premises, coordinate access to site for correction of defective work and work not in accordance with Contract Documents, to minimize disruption of Owner's activities.

PART 2 PRODUCTS

2.01 PATCHING MATERIALS

- A. New Materials: As specified in product sections; match existing products and work for patching and extending work.
- B. Type and Quality of Existing Products: Determine by inspecting and testing products where necessary, referring to existing work as a standard.
- C. Product Substitution: For any proposed change in materials, submit request for substitution described in Section 01 6000 - PRODUCT REQUIREMENTS.

PART 3 EXECUTION

3.01 EXAMINATION

- A. Verify that existing site conditions and substrate surfaces are acceptable for subsequent work. Start of work means acceptance of existing conditions.
- B. Verify that existing substrate is capable of structural support or attachment of new work being applied or attached.
- C. Examine and verify specific conditions described in individual specification sections.
- D. Take field measurements before confirming product orders or beginning fabrication, to minimize waste due to over-ordering or misfabrication.
- E. Verify that utility services are available, of the correct characteristics, and in the correct locations.
- F. Prior to Cutting: Examine existing conditions prior to commencing work, including elements subject to damage or movement during cutting and patching. After uncovering existing work, assess conditions affecting performance of work. Beginning of cutting or patching means acceptance of existing conditions.

3.02 PREPARATION

- A. Provide all required protection including, but not necessarily limited to shoring, bracing, and support to maintain structural integrity of the work.
- B. Vent all machinery used during the progress of the work in this section directly to the outside, unless otherwise instructed by the Engineer .
- C. Clean substrate surfaces prior to applying next material or substance.
- D. Seal cracks or openings of substrate prior to applying next material or substance.
- E. Apply manufacturer required or recommended substrate primer, sealer, or conditioner prior to applying any new material or substance in contact or bond.

3.03 LAYING OUT THE WORK

- A. The Contractors shall be responsible for the layout of his work as follows:
 - 1. Verify locations of survey control and reference points prior to starting work. Preserve and protection of survey control and reference points during construction.
 - 2. Promptly notify Owner's Project Representative and Engineer and of any discrepancies discovered.
 - 3. Promptly report to Owner's Project Representative and Engineer the loss or destruction of any reference point or relocation required because of changes in grades or other reasons.
 - 4. Have dislocated survey control points re-established based on original survey control. Make no changes without prior written notice to Owner's Project Representative and Engineer .
 - 5. Establish elevations, lines and levels. Locate and lay out the work utilizing the services of a Licensed Land Surveyor:
 - a. Site improvements including pavements, athletic facilities, stormwater management improvements, utilities, and any and all other site improvements requiring location and layout. Provide stakes for grading, fill and topsoil placement; utility locations and elevations, slopes, and invert elevations; and assistance with precisely locating proposed curbing and concrete sidewalk.
 - b. Grid or axis for structures and/or road corridors.
 - c. Any and all other survey control required to establish location, lines and grades for site improvements as outlined in the contract documents.
 - 6. Periodically verify layouts by same means.
 - 7. Maintain a complete and accurate log of control and survey work as it progresses.

3.04 GENERAL INSTALLATION REQUIREMENTS

- A. Install products as specified in individual sections, in accordance with manufacturer's instructions and recommendations, and so as to avoid waste due to necessity for replacement.
- B. Make vertical elements plumb and horizontal elements level, unless otherwise indicated.
- C. Make consistent texture on surfaces, with seamless transitions, unless otherwise indicated.
- D. Make neat transitions between different surfaces, maintaining texture and appearance.

3.05 PROGRESS CLEANING

- A. Maintain areas free of waste materials, debris, and rubbish. Maintain site in a clean and orderly condition.
- B. Collect and remove waste materials, debris, and trash/rubbish from site periodically and dispose off-site; do not burn or bury.

3.06 PROTECTION OF INSTALLED WORK

- A. Protect installed work from damage by construction operations.
- B. Provide special protection where specified in individual specification sections.

- C. Provide temporary and removable protection for installed products. Control activity in immediate work area to prevent damage.
- D. Prohibit traffic from landscaped areas.
- E. Remove protective coverings when no longer needed; reuse or recycle plastic coverings if possible.

3.07 FINAL CLEANING

- A. Execute final cleaning prior to Substantial Completion.
- B. Use cleaning materials that are nonhazardous.
- C. Clean interior and exterior glass, and light lenses exposed to view; remove temporary labels, stains and foreign substances, polish transparent and glossy surfaces, wet wipe counters, casework, etc., broom clean concrete and tile surfaces, vacuum carpeted and soft surfaces.
- D. Remove all labels that are not permanent. Do not paint or otherwise cover fire test labels or nameplates on mechanical and electrical equipment.
- E. Clean equipment and fixtures to a sanitary condition with cleaning materials appropriate to the surface and material being cleaned.
- F. Clean or replace filters of operating equipment used during Construction phase.
- G. Clean debris from roofs, gutters, downspouts, scuppers, overflow drains, area drains, and drainage systems.
- H. Clean site; sweep paved areas, rake clean landscaped surfaces.
- I. Remove waste, surplus materials, trash/rubbish, and construction facilities from the site; dispose of in legal manner; do not burn or bury.

3.08 CLOSEOUT PROCEDURES

- A. Make submittals that are required by Specification Section 01 7800 - Closeout Submittals.
- B. Accompany Resident Project Representative on preliminary inspection to determine status of completion. Itemize work to be completed or requiring correction and include in Contractor's Notice of Substantial Completion.
- C. Notify Engineer when work is considered ready for Substantial Completion.
- D. Submit written certification that Contract Documents have been reviewed, work has been inspected, and that work is completed in accordance with Contract Documents and ready for Engineer 's review.
- E. Conduct Substantial Completion inspection and create Final Correction Punch List containing Engineer 's and Contractor's comprehensive list of items identified to be completed or corrected and submit to Engineer .
- F. Correct items of work listed in executed Certificates of Substantial Completion and comply with requirements for access to Owner-occupied areas. Items of work listed in executed Certificates of Substantial Completion shall be scheduled and completed within 20 working days of the date of issuance. Exterior and site related corrective work, which may be weather dependent, will be completed within 20 business days of acceptable weather conditions.
- G. Notify Engineer when work is considered finally complete.
- H. Schedule and complete items of work determined by Engineer 's final inspection immediately.

3.09 MAINTENANCE

- A. Provide service and maintenance of components indicated in specification sections.

- B. Maintenance Period: As indicated in specification sections or, if not indicated, not less than one year from the Date of Substantial Completion or the length of the specified warranty, whichever is longer.
- C. Maintenance service shall not be assigned or transferred to any agent or subcontractor without prior written consent of the Owner.

END OF SECTION

**SECTION 01 7123
LAYOUT OF WORK**

PART 1 GENERAL

1.01 SERVICES PROVIDED BY OWNER

- A. The Owner will establish principal base lines, benchmarks, and primary control points for the major types of work of the contract as the work proceeds.
- B. The Owner will provide an AutoCad Civil 3D file (dwg) containing relevant information to the Contractor to assist the Contractor in laying out the work.

1.02 SERVICES PROVIDED BY THE CONTRACTOR

- A. The Contractor shall erect and establish all grade boards, batter boards, and construction control lines from the points set by the Owner.
- B. The Contractor shall layout the work to best suit his methods of operations using the Owner's control points to assure the construction will be in the position as designated.
- C. All critical elements requiring precise vertical and/or horizontal positioning shall be laid-out by a Licensed Land Surveyor employed by the Contractor.

1.03 OBLIGATIONS OF THE CONTRACTOR

- A. The Contractor shall carefully preserve and protect all stakes, marks, monuments, and points established by the Owner and shall reimburse the Owner for any and all additional engineering costs incurred because of the replacement or re-establishment of any such items which may be moved, removed, obliterated, or destroyed due to his construction operations. When directed, the Contractor shall provide suitable barricades for the protection of points.
- B. The Contractor shall bear the entire cost of rectifying work improperly done due to his own negligence in preserving and protecting marks or to moving or removing same without approval of the Owner.
- C. The Contractor shall inform the Owner a reasonable time in advance, no less than 48 hours, of his operations of the times and places he proposes to work so that lines, grades, and elevations may be established and necessary measurements for record and payment may be made with the minimum of inconvenience or delay to either himself or the Owner. No additional compensation will be paid the Contractor for any delay caused by insufficient notice.

1.04 LINES, GRADES, AND ELEVATIONS

- A. The terms "invert" and "grade" used in the Contract Documents in connection with pipes, sewers, and similar structures shall mean the inside bottom of the pipe or other surface on which the liquid flows along the center line of the completed work. "Subgrade" refers to the bottom line or surface to which excavations are necessarily made to construct the work as shown or specified, exclusive of any additional depth of excavation required for any special foundation.
- B. All work shall be constructed in accordance with the lines and grades shown, specified, or directed. The Contractor shall be responsible for maintaining alignment and grade between points established by the Owner.

PART 2 PRODUCTS - NOT USED

PART 3 EXECUTION - NOT USED

END OF SECTION

**SECTION 01 7329
CUTTING AND PATCHING**

PART 1 GENERAL

1.01 SECTION INCLUDES

- A. Requirements of this section apply to No of Contractors Prime Contractor and their Subcontractors to perform all work required. Cutting, patching, matching, trenching, excavating, and backfilling as indicated on the Contract Drawings or as required for the installation of work of their Contract where this work is not specifically described in other sections.
- B. Work included, but not necessarily limited to:
 - 1. Make the parts fit properly.
 - 2. Uncover work to provide for installation, inspection, or of ill-timed work.
 - 3. Remove and replace work not conforming to requirements of the Contract Documents.
 - 4. Remove and replace defective work.
 - 5. Provide all required cutting, patching, matching, trenching, excavating, and backfilling as required to perform the work of their contract, except specifically noted otherwise on the Contract Drawings.
 - 6. All cutting and patching required to incorporate existing work or equipment with installation of new work.
 - 7. General Contractor shall review all contract drawings for all penetrations they are required to provide, as outlined in paragraph 1.05.A.2 of this section, for other Prime Contractors and their Subcontractors and provide penetrations where not shown on the Contract Drawings.
 - 8. In addition to other requirements specified, upon the Engineer 's request, uncover work to provide for inspection by the Engineer of covered work and remove samples of installed materials for testing.
 - 9. Do not cut or alter work performed under separate contract without the Engineer 's written permission.

1.02 RELATED SECTIONS

- A. NYSDOT Standard Specification Section 627.

1.03 DEFINITIONS

- A. Cutting: The removal of portions of the construction, its equipment or site elements with extreme care to preserve the finish or the function of that portion which remains, because the cutting is done with the knowledge and intention that this remaining portion will be patched or restored to approximately its previous condition.
- B. Patching: Fitting and repair work required to restore surfaces to original conditions after installation of Work of the contract.
- C. Demolition: The complete wrecking or removal of existing elements of the building and subsequent alteration or change in that which remains.

1.04 SUBMITTALS

- A. See Section 01 3300 - Submittal Procedures, for submittal process.
- B. Cutting and Patching Proposal: Submit a proposal describing procedures at least 10 days before the time cutting and patching will be performed, requesting approval to proceed. Include the following information:
 - 1. Extent: At each occurrence, describe cutting and patching, show how they will be performed, and indicate why they cannot be avoided.

2. Changes to In-Place Construction: Describe anticipated results. Include changes to structural elements and operating components as well as changes in building's appearance and other significant visual elements.
3. Products: List products to be used and firms or entities that will perform the Work.
4. Dates: Indicate when cutting and patching will be performed.
5. Utility Services and Mechanical/Electrical Systems: List services/systems that cutting and patching procedures will disturb or affect. List services/systems that will be relocated and those that will be temporarily out of service. Indicate how long services/systems will be disrupted.
6. Structural Elements: Where cutting and patching involve adding reinforcement to structural elements, submit details and engineering calculations showing integration of reinforcement with original structure.
7. Design Professional's Approval: Obtain approval of cutting and patching proposal before cutting and patching. Approval does not waive right to later require removal and replacement of unsatisfactory work.

1.05 QUALITY ASSURANCE

- A. Structural Elements: Do not cut and patch structural elements in a manner that could change their load-carrying capacity or load-deflection ratio.
- B. Operational Elements: Do not cut and patch operating elements and related components in a manner that results in reducing their capacity to perform as intended or that result in increased maintenance or decreased operational life or safety.
- C. Fire Rated Elements: Do not cut and patch fire rated elements (i.e. floors, walls, roofs, shafts, etc.) in a manner that results in reducing their capacity to perform as intended or that results in decreased fire rating.
- D. Miscellaneous Elements: Do not cut and patch miscellaneous elements or related components in a manner that could change their load-carrying capacity, which results in reducing their capacity to perform as intended, or that result in increased maintenance or decreased operational life or safety.
- E. Visual Requirements: Do not cut and patch construction in a manner that results in visual evidence of cutting and patching. Do not cut and patch construction exposed on the exterior or in occupied spaces in a manner that would, in Design Professional's opinion, reduce the building's aesthetic qualities. Remove and replace construction that has been cut and patched in a visually unsatisfactory manner.
- F. Cutting and Patching Conference: Before proceeding, meet at Project site with parties involved in cutting and patching, including other trades. Review areas of potential interference and conflict. Coordinate procedures and resolve potential conflicts before proceeding.

1.06 WARRANTY

- A. Existing Warranties: Remove, replace, patch, and repair materials and surfaces cut or damaged during cutting and patching operations, by methods and with materials so as not to void existing warranties.

PART 2 PRODUCTS

2.01 MANUFACTURERS

- A. General: For replacement of work removed, use materials to match new or existing adjacent surfaces which comply with the pertinent sections of these specifications.
- B. In-Place Materials: Use materials identical to in-place materials. For exposed surfaces, use materials that visually match in-place adjacent surfaces to the fullest extent possible.

1. If identical materials are unavailable or cannot be used, use materials that, when installed, will match the visual and functional performance of in-place materials, unless specified otherwise in other Sections.
- C. Fire Rated Elements: Provide firestopping products/systems specified in system design listings by approved testing agencies that conform to the construction type, penetrating item, annular space requirements and fire rating involved in each separate assembly. Refer to applicable Individual Specification Sections.
- D. For replacement of excavated materials see Division 31 for Excavating, Filling, and Grading.

PART 3 EXECUTION

3.01 EXAMINATION

- A. Inspection:
 1. Inspect existing conditions, including elements subject to movement or damage during cutting, excavating, backfilling, and patching.
 2. After uncovering the work, inspect conditions affecting installation of new work.
- B. Compatibility:
 1. Before patching, verify compatibility with and suitability of substrates, including compatibility with in-place finishes or primers.
- C. Discrepancies:
 1. If uncovered conditions are not as anticipated, immediately notify the Architect/Engineer and secure needed directions.
 2. Do not proceed in areas of discrepancy until all such discrepancies have been fully resolved.

3.02 PREPARATION PRIOR TO CUTTING

- A. Temporary Support: Provide temporary support of Work to be cut.
- B. Protection: Protect in-place construction during cutting and patching to prevent damage. Provide protection from adverse weather conditions for portions of Project that might be exposed during cutting and patching operations.
- C. Adjoining Areas: Avoid interference with use of adjoining areas or interruption of free passage to adjoining areas.
- D. Existing Utility Services and Mechanical/Electrical/Plumbing Systems: Where existing services/systems are required to be removed, relocated, or abandoned, bypass such services/systems before cutting or patching to minimize interruption to occupied areas.

3.03 PERFORMANCE

- A. Perform all required trenching, excavating and backfilling as required for all work unless otherwise indicated in pertinent sections of these specifications. Perform cutting and demolition by methods which will prevent damage to other portions of the work and will provide proper surfaces to receive installation of repair and new work.
- B. Cut rigid materials using masonry saw or core drill. Pneumatic tools not allowed without prior approval to avoid marring or damaging existing finishes. Cut or drill from the exposed or finished side into concealed surfaces.
- C. Cut through concrete and masonry using a cutting machine such as a carborundum saw or diamond core drill. Dampen as required to minimize dust.
- D. Comply with requirements of applicable sections of Division 31 where cutting and patching requires excavating and backfilling.
- E. Bypass utility services such as pipe or conduit before cutting where services are shown or required to be removed, relocated or abandoned. Cut-off pipe or conduit in walls or partitions

to be removed. Cap, valve, or plug and seal the remaining portion of pipe or conduit to prevent entrance of moisture or other foreign matter after bypassing and cutting.

- F. Restore work with new Products in accordance with requirements of Contract Documents.
- G. Cutting: Cut in-place construction by sawing, drilling, breaking, chipping, grinding, and similar operations, including excavation, using methods least likely to damage elements retained or adjoining construction.
 - 1. In general, use hand or small power tools designed for sawing and grinding, not hammering and chopping. Cut holes and slots as small as possible, neatly to size required, and with minimum disturbance of adjacent surfaces. Temporarily cover openings when not in use.
 - 2. In fire rated assemblies cut opening only to the size required to provide the annular spacing for the required fire stopping system.
 - 3. Finished Surfaces: Cut or drill from the exposed or finished side into concealed surfaces.
 - 4. Concrete or Masonry: Cut using a cutting machine, such as an abrasive saw or a diamond-core drill.
 - 5. Mechanical and Electrical Services: Cut off pipe or conduit in walls or partitions to be removed. Cap, valve, or plug and seal remaining portion of pipe or conduit to prevent entrance of moisture or other foreign matter after cutting.
 - 6. Proceed with patching after construction operations requiring cutting are complete.
- H. Patching: Patch construction by filling, repairing, refinishing, closing up, and similar operations following performance of other Work. Patch with durable seams that are as invisible as possible. Provide materials and comply with installation requirements specified in other Sections.
 - 1. Inspection: Where feasible, test and inspect patched areas after completion to demonstrate integrity of installation.
 - 2. Exposed Finishes: Restore exposed finishes of patched areas and extend finish restoration into retained adjoining construction in a manner that will eliminate evidence of patching and refinishing.
 - a. Clean piping, conduit, and similar features before applying paint or other finishing materials.
 - b. Restore damaged pipe covering to its original condition.
- I. Refinish surfaces to match adjacent finish. For continuous surfaces, refinish to nearest intersection or natural break. For an assembly, refinish entire unit.
- J. Perform fitting and adjustment of products to provide finished installation complying with the specified tolerances and finishes.
- K. Where no detail is provided, the prime contractor shall patch areas disturbed, as required by the execution of their Contract, with systems and materials of similar composition to match existing adjacent systems and materials, subject to approval by Architect/Engineer.

3.04 INTERFACE WITH OTHER WORK

- A. Coordinate as required with other trades to assure proper and adequate provision in the work for those trades that interface with the work of this section.

3.05 CLEANING

- A. No of Contractors Contractor shall be responsible for thoroughly cleaning area upon the completion of cutting and patching operations. Thoroughly clean adjacent surrounding surfaces of all dust debris, oil residue, moisture, and patching materials prior to new finishes being installed and upon completion of final finishing.

END OF SECTION

**SECTION 01 7800
CLOSEOUT SUBMITTALS**

PART 1 GENERAL

1.01 SECTION INCLUDES

- A. Project Record Documents.
- B. Operation and Maintenance Data.
- C. Warranties and bonds.

1.02 RELATED REQUIREMENTS

- A. Section 01 3300 - Submittals procedures, shop drawings, product data, and samples.
- B. Section 01 7000 - EXECUTION REQUIREMENTS: Contract closeout procedures.
- C. Individual Product Sections: Specific requirements for operation and maintenance data.
- D. Individual Product Sections: Warranties required for specific products or Work.

1.03 SUBMITTALS

- A. Project Record Documents: Submit documents to Engineer with claim for final Application for Payment.
- B. Operation and Maintenance Data:
 - 1. Submit two copies of preliminary draft or proposed formats and outlines of contents before start of Work. Engineer will review draft and return one copy with comments.
 - 2. For equipment, or component parts of equipment put into service during construction and operated by Owner, submit completed documents within ten days after acceptance.
 - 3. Submit two sets of revised final documents in final form within 10 days after final inspection.
- C. Warranties and Bonds:
 - 1. For equipment or component parts of equipment put into service during construction with Owner's permission, submit documents within 10 days after acceptance.
 - 2. Make other submittals within 10 days after Date of Substantial Completion, prior to final Application for Payment.
 - 3. For items of Work for which acceptance is delayed beyond Date of Substantial Completion, submit within 10 days after acceptance, listing the date of acceptance as the beginning of the warranty period.

PART 2 PRODUCTS - NOT USED

PART 3 EXECUTION

3.01 PROJECT RECORD DOCUMENTS

- A. Maintain on site one set of the following record documents; record actual revisions to the Work:
 - 1. Drawings.
 - 2. Specifications.
 - 3. Addenda.
 - 4. Change Orders and other modifications to the Contract.
 - 5. Reviewed shop drawings, product data, and samples.
 - 6. Manufacturer's instruction for assembly, installation, and adjusting.
- B. Ensure entries are complete and accurate, enabling future reference by Owner.
- C. Store record documents separate from documents used for construction.
- D. Record information concurrent with construction progress.

- E. Specifications: Legibly mark and record at each product section description of actual products installed, including the following:
 - 1. Manufacturer's name and product model and number.
 - 2. Product substitutions or alternates utilized.
 - 3. Changes made by Addenda and modifications.
- F. Record Drawings and Shop Drawings: Legibly mark each item to record actual construction including:
 - 1. Measured horizontal and vertical locations of underground utilities and appurtenances, referenced to permanent surface improvements.
 - 2. Measured locations of internal utilities and appurtenances concealed in construction, referenced to visible and accessible features of the Work.
 - 3. Field changes of dimension and detail.
 - 4. Details not on original Contract drawings.

3.02 RECORDING

- A. Record information on two opaque drawings obtained through the Engineer .
 - 1. Provide felt marking pen conforming to the following color code:
 - a. Red - General Construction Work.
 - b. Black - All other written notations.
 - 2. Record information concurrently with construction progress. Do not conceal any work until required information is recorded.
 - 3. Contract Drawings and Shop Drawings: Legibly mark each item to record actual construction, including:
 - a. As built excavation lines and grades.
 - b. Measured horizontal and vertical locations of underground utilities and appurtenances, referenced to permanent surface improvements.
 - c. Measured locations of internal utilities and appurtenances concealed in construction, referenced to visible and accessible features of construction.
 - d. Field changes of dimension and detail.
 - e. Changes made by modifications.
 - f. Details not on original Contract Drawings.
 - g. References related to shop drawings and modifications.
 - 4. Specifications: Legibly mark each item to record actual construction, including:
 - a. Manufacturer, trade name, and catalog number of each product actually installed, particularly optional items and substitute items.
 - b. Changes made by addenda and modifications.
 - 5. Other Documents: Maintain manufacturer's certifications, inspection certifications, and field test records required by individual specifications sections.
- B. Furnish two, 3-ring binders containing 8-1/2"x11" photocopies of each structure serviced and the following record information in typewritten form:
 - 1. Ties from all above grade components of the service to fixed objects.
 - 2. Property Owner's name, address, and tax parcel number.
 - 3. Size, material, and date service was installed.

3.03 OPERATION AND MAINTENANCE DATA

- A. Source Data: For each product or system, list names, addresses and telephone numbers of Subcontractors and suppliers, including local source of supplies and replacement parts.
- B. Product Data: Mark each sheet to clearly identify specific products and component parts, and data applicable to installation. Delete inapplicable information.

- C. Drawings: Supplement product data to illustrate relations of component parts of equipment and systems, to show control and flow diagrams. Do not use Project Record Documents as maintenance drawings.
- D. Typed Text: As required to supplement product data. Provide logical sequence of instructions for each procedure, incorporating manufacturer's instructions.

3.04 ASSEMBLY OF OPERATION AND MAINTENANCE MANUALS

- A. Assemble operation and maintenance data into durable manuals for Owner's personnel use, with data arranged in the same sequence as, and identified by, the specification sections.
- B. Where systems involve more than one specification section, provide separate tabbed divider for each system.
- C. Binders: Commercial quality, 8-1/2 by 11 inch three D side ring binders with durable plastic covers; 2 inch maximum ring size. When multiple binders are used, correlate data into related consistent groupings.
- D. Cover: Identify each binder with typed or printed title OPERATION AND MAINTENANCE INSTRUCTIONS; identify title of Project; identify subject matter of contents.
- E. Project Directory: Title and address of Project; names, addresses, and telephone numbers of Engineer, Consultants, Contractor and subcontractors, with names of responsible parties.
- F. Tables of Contents: List every item separated by a divider, using the same identification as on the divider tab; where multiple volumes are required, include all volumes Tables of Contents in each volume, with the current volume clearly identified.
- G. Dividers: Provide tabbed dividers for each separate product and system; identify the contents on the divider tab; immediately following the divider tab include a description of product and major component parts of equipment.
- H. Text: Manufacturer's printed data, or typewritten data on 24 pound paper.
- I. Drawings: Provide with reinforced punched binder tab. Bind in with text; fold larger drawings to size of text pages.

3.05 WARRANTIES AND BONDS

- A. Obtain warranties and bonds, executed in duplicate by responsible Subcontractors, suppliers, and manufacturers, within 10 days after completion of the applicable item of work. Except for items put into use with Owner's permission, leave date of beginning of time of warranty until Date of Substantial completion is determined.
- B. Verify that documents are in proper form, contain full information, and are notarized.
- C. Co-execute submittals when required.
- D. Retain warranties and bonds until time specified for submittal.

3.06 CLOSEOUT DOCUMENTS

- A. Prior to "Final Application for Payment", Contractor shall be responsible for obtaining from and returning to the Engineer a "Final Closeout Package" which outlines in detail the documents required for final payment. These documents are shown as attached.

CLOSEOUT PACKAGE FOLLOWS THIS SECTION

**PROJECT CLOSEOUT
CHECK LIST**

Project: West Main Street Complete Streets Project
Lewis County

Project No. 5120.81.25 / BCA 2025-036

Contract: No. 1 – General Construction

Contract Date: _____

Contractor: _____
Name Telephone

Address

=====

Prior to the Contractor Submission of "Final Application for Payment", he is responsible for providing the Engineer with the following:

- 1) Consent of Surety to Reduction in or Partial Release of Retainage, AIA Document G707A (enclosed).
- 2) Consent of Surety to Final Payment, AIA Document G707 (enclosed).
- 3) Contractor's Affidavit of Release of Liens, AIA Document G706A (one copy enclosed; **one copy required from contractor and all subcontractors and major suppliers**).
- 4) Contractor's Affidavit of Payment of Debts and Claims. AIA Document G706 (enclosed).
- 5) Warranty of Title (enclosed).
- 6) Certification: Signed and notarized certification that no asbestos containing materials have been used in the construction (enclosed).

Project Closeout Package Checklist
Page 2 of 2

- 7) Insurance:
- a) All policies of insurance required at the commencement of the project shall remain in effect at all times after final payment, when the Contractor is completing, correcting, removing, replacing work and/or completing items enumerated in engineer's Certificate of Substantial Completion. (Certificates of Insurance shall be evidence thereof.)
 - b) Completed Operation Insurance: shall be maintained for at least three years after final payment. Furnish owner with evidence of continuation at time of final payment and continuation each year thereafter.
- 8) Provide the owner with all product warranties and/or guarantees, including the following; **
- Per Specifications
-
-
-
- 9) Provide the Owner with all Maintenance and Operating Manuals, indicating operating instructions and maintenance schedules for all equipment, systems, operating devices and specialties including the following; **
- Per Specifications
-
-
-
- 10) Record Documents **
- Per Specifications
-
-
-

**** If previously provided, please indicate date of submission.**



AIA[®] Document G707A[™] – 1994

Consent of Surety to Reduction in or Partial Release of Retainage

PROJECT: <i>(Name and address)</i>	ARCHITECT'S PROJECT NUMBER:	OWNER: <input type="checkbox"/>
	CONTRACT FOR:	ARCHITECT: <input type="checkbox"/>
TO OWNER: <i>(Name and address)</i>	CONTRACT DATED:	CONTRACTOR: <input type="checkbox"/>
		SURETY: <input type="checkbox"/>
		OTHER: <input type="checkbox"/>

In accordance with the provisions of the Contract between the Owner and the Contractor as indicated above, the
(Insert name and address of Surety)

on bond of
(Insert name and address of Contractor)

, SURETY,

hereby approves the reduction in or partial release of retainage to the Contractor as follows:

, CONTRACTOR,

The Surety agrees that such reduction in or partial release of retainage to the Contractor shall not relieve the Surety of any of its obligations to
(Insert name and address of Owner)

as set forth in said Surety's bond.

, OWNER,

IN WITNESS WHEREOF, the Surety has hereunto set its hand on this date:
(Insert in writing the month followed by the numeric date and year.)

(Surety)

(Signature of authorized representative)

(Printed name and title)

Attest:
(Seal):



AIA[®] Document G707[™] – 1994

Consent Of Surety to Final Payment

PROJECT: *(Name and address)*

ARCHITECT'S PROJECT NUMBER:

OWNER:

CONTRACT FOR:

ARCHITECT:

TO OWNER: *(Name and address)*

CONTRACT DATED:

CONTRACTOR:

SURETY:

OTHER:

In accordance with the provisions of the Contract between the Owner and the Contractor as indicated above, the
(Insert name and address of Surety)

on bond of
(Insert name and address of Contractor)

, SURETY,

hereby approves of the final payment to the Contractor, and agrees that final payment to the Contractor shall not relieve the
Surety of any of its obligations to
(Insert name and address of Owner)

, CONTRACTOR,

as set forth in said Surety's bond.

, OWNER,

IN WITNESS WHEREOF, the Surety has hereunto set its hand on this date:
(Insert in writing the month followed by the numeric date and year.)

(Surety)

(Signature of authorized representative)

(Printed name and title)

Attest:

(Seal):



AIA[®] Document G706A[™] – 1994

Contractor's Affidavit of Release of Liens

PROJECT: <i>(Name and address)</i>	ARCHITECT'S PROJECT NUMBER:	OWNER: <input type="checkbox"/>
TO OWNER: <i>(Name and address)</i>	CONTRACT FOR: CONTRACT DATED:	ARCHITECT: <input type="checkbox"/>
		CONTRACTOR: <input type="checkbox"/>
		SURETY: <input type="checkbox"/>
		OTHER: <input type="checkbox"/>

STATE OF:
COUNTY OF:

The undersigned hereby certifies that to the best of the undersigned's knowledge, information and belief, except as listed below, the Releases or Waivers of Lien attached hereto include the Contractor, all Subcontractors, all suppliers of materials and equipment, and all performers of Work, labor or services who have or may have liens or encumbrances or the right to assert liens or encumbrances against any property of the Owner arising in any manner out of the performance of the Contract referenced above.

EXCEPTIONS:

SUPPORTING DOCUMENTS ATTACHED HERETO:

1. Contractor's Release or Waiver of Liens, conditional upon receipt of final payment.
2. Separate Releases or Waivers of Liens from Subcontractors and material and equipment suppliers, to the extent required by the Owner, accompanied by a list thereof.

CONTRACTOR: *(Name and address)*

BY:

(Signature of authorized representative)

(Printed name and title)

Subscribed and sworn to before me on this date:

Notary Public:

My Commission Expires:



AIA[®] Document G706[™] – 1994

Contractor's Affidavit of Payment of Debts and Claims

PROJECT: *(Name and address)*

ARCHITECT'S PROJECT NUMBER:

OWNER:

ARCHITECT:

CONTRACTOR:

SURETY:

OTHER:

TO OWNER: *(Name and address)*

CONTRACT FOR:

CONTRACT DATED:

STATE OF:

COUNTY OF:

The undersigned hereby certifies that, except as listed below, payment has been made in full and all obligations have otherwise been satisfied for all materials and equipment furnished, for all work, labor, and services performed, and for all known indebtedness and claims against the Contractor for damages arising in any manner in connection with the performance of the Contract referenced above for which the Owner or Owner's property might in any way be held responsible or encumbered.

EXCEPTIONS:

SUPPORTING DOCUMENTS ATTACHED HERETO:

1. Consent of Surety to Final Payment. Whenever Surety is involved, Consent of Surety is required. AIA Document G707, Consent of Surety, may be used for this purpose

Indicate Attachment Yes No

The following supporting documents should be attached hereto if required by the Owner:

1. Contractor's Release or Waiver of Liens, conditional upon receipt of final payment.
2. Separate Releases or Waivers of Liens from Subcontractors and material and equipment suppliers, to the extent required by the Owner, accompanied by a list thereof.
3. Contractor's Affidavit of Release of Liens (AIA Document G706A).

CONTRACTOR: *(Name and address)*

BY: _____

(Signature of authorized representative)

(Printed name and title)

Subscribed and sworn to before me on this date:

Notary Public:

My Commission Expires:

**CONTRACTOR'S
WARRANTY OF TITLE**

TO: (Owner)

Date: _____
Contract: _____

Project Name : _____

I, the undersigned, pursuant to Article 15.02 of the Standard General Conditions of the Construction Contract, warrants and guarantees that the title to all work, material and equipment, whether incorporated in the project or not, will pass to the Owner no later than the time of Final Payment, free and clear of all liens.

Contractor

By:

Date

CERTIFICATION

I, _____, being an officer of _____, do hereby certify that _____ was the Contractor for Contract No. ____; _____ at the _____ project (Engineer's Project No. ____); and that pursuant to and in compliance with the Contract Documents, Instructions to Bidders, Paragraph 25, Hazardous Wastes, and Bid Description for Contract No. _____, _____, no asbestos-containing materials were used in the construction of this project and all the materials were provided in accordance with the Federal Asbestos Hazard Emergency Response Act (AHERA) and the New York State Asbestos Safety Act (SASA).

(Contractor)

(Signature)

State of New York _____)

County of _____)

Subscribed and sworn to before me

This _____ day of _____, 20____.

Notary Public

**NEW YORK STATE DEPARTMENT OF TRANSPORTATION
SPECIAL SPECIFICATIONS**

Special Specifications

208.01000409	Standard Infiltration / Filtration Bioretention Filter Media
605.16010008	Non-Perforated PVC Pipe, 4" Diameter Pipe
607.41010010	Temporary Plastic Barrier Fence
608.01020005	Colored and Imprinted Portland Cement Concrete Sidewalk
608.21000003	Cast Iron Embedded Detectable Warning Units
610.11040309	Decorative Stone Mulch, 1/2" – 1 1/2" Stone Size
623.12120001	Crushed Stone (In-Place Measure), Size Designation 2
627.50140008	Cutting Pavement

ITEM 208.0100NN09 – FILTER MEDIA

DESCRIPTION

The work shall consist of furnishing and installing filter media in accordance with the contract documents and as directed by the Engineer.

This work shall consist of testing enhanced infiltration/filtration bioretention filter media AND enhanced dry swale filter media sample(s) for Phosphorus Index (P-Index) at a qualified laboratory in accordance with the contract documents and as directed by the Engineer.

Definitions

Qualified Laboratory is a laboratory certified by the North American Proficiency Testing (NAPT) Program to test soil for phosphorus index (P-Index) using the Mehlich-3, Morgan, or Modified Morgan testing protocols.

MATERIALS

The following sections of the standard specifications shall apply:

Concrete Sand	703-07
Topsoil	713-01

The following ASTM specifications shall apply:

Standard Specification for Concrete Aggregates	C33
--	-----

Topsoil. Topsoil shall be §713-01 A. Topsoil- Reuse of On-Site Material, or B.1 Roadside.

Stone. Stone shall meet the requirements of ASTM C33, contain no recycled material, be a non-limestone, mineral aggregate, and size #89 (approximately 3/8”).

Perlite. Perlite shall be agricultural grade and free of toxic materials. Perlite shall be graded within the following limits:

<u>Sieve Size</u>	<u>Percent Passing (by weight)</u>
No. 4	100%
No. 18	0-30%
No. 30	0-10%

Dolomite. Dolomite $\text{CaMg}(\text{CO}_3)_2$ (calcium magnesium carbonate) material shall be agricultural grade and free of toxic materials. Dolomite shall be graded as follows:

<u>Sieve Size</u>	<u>Percent Passing (by weight)</u>
No. 8	100%
No. 16	0%

Gypsum. Gypsum $\text{CaSO}_4 \cdot 2\text{H}_2\text{O}$ (hydrated calcium sulfate) material shall be noncalcined,

ITEM 208.0100NN09 – FILTER MEDIA

agricultural grade, and free of toxic materials. Gypsum shall be graded as follows:

<u>Sieve Size</u>	<u>Percent Passing (by weight)</u>
No. 8	100%
No. 16	0%

FILTER MEDIA MIXES

A. Surface, Underground, and Perimeter Sand Filter Media. Sand filter media shall be 100% Concrete Sand.

B. Infiltration/Filtration Bioretention Filter Media.

- Standard Infiltration/Filtration Bioretention Filter Media shall be:
 - 60% to 75% Sand, and
 - 25% to 40% Topsoil.
- Enhanced Infiltration/Filtration Bioretention Filter Media shall be:
 - 85% to 95% Sand, and
 - 5% to 15% Topsoil.

The combined material shall be tested to determine the P-Index, which shall range from 12 to 30. If the enhanced infiltration/filtration bioretention filter media P-Index is less than 12 or more than 30, the material shall be rejected.

Sampling protocol for the enhanced infiltration/ filtration bioretention filter media shall be in accordance with §713-01 *Topsoil*. Sampling shall be done by the Contractor/Supplier.

C. Bioslope Filter Media. Bioslope Filter Media shall include stone, perlite, dolomite, and gypsum in the following proportions:

BIOSLOPE FILTER MEDIA MIX
3.0 CY of stone
1.0 CY of Perlite per 3.0 CY of stone
.003 CY of Dolomite (10 lbs. per CY of perlite)
.0003 CY of Gypsum (1.5 lbs. per CY of perlite)

D. Dry Swale Filter Media.

- Standard Dry Swale Filter Media shall be:
 - 75% to 85% Sand, and
 - 15% to 25% Topsoil.

ITEM 208.0100NN09 – FILTER MEDIA

2. Enhanced Dry Swale Filter Media shall be:

- 85% to 95% Sand, and
- 5% to 15% Topsoil.

The combined material shall be tested to determine the P-Index, which shall range from 12 to 30. If the enhanced dry swale filter media P-Index is less than 12 or more than 30, the material shall be rejected.

Sampling protocol for the enhanced dry swale filter media shall be in accordance with §713-01 *Topsoil*. Sampling shall be done by the Contractor/Supplier.

CONSTRUCTION DETAILS

Submittals. At least 14 calendar days prior to placement of the filter media, the Contractor/Supplier shall:

- provide copies of testing results of the stone size, perlite gradation, dolomite gradation, gypsum gradation, and total filter media design ratios.
- submit the method of placement and evidence that the proposed method will maintain the desired mixed ratios.
- provide the certified laboratory testing results for P-Index if an enhanced infiltration/filtration bioretention filter media or enhanced dry swale filter media is being specified.

Filter Media preparation (all mixes): Mixing and transportation of filter media must occur in a manner that ensures the materials are thoroughly blended before placement, and that separation does not occur during transportation or construction operation.

Filter Media installation:

All mixes: The filter media shall be incorporated into the stormwater practice in accordance with the contract documents. The filter media shall not be placed until the method of placement has been approved.

Filter media shall be loosely compacted (tamped lightly with a dozer or backhoe bucket). No other materials or substances shall be mixed or dumped within the filter media area.

Infiltration/Filtration Bioretention Filter Media and Dry Swale Filter Media (standard and enhanced): Placement of infiltration/filtration bioretention filter media and dry swale filter media shall be done in lifts of 12 inches to 18 inches.

METHOD OF MEASUREMENT

This work will be measured by the number of cubic yards of filter media installed.

This work will be measured by the number of each enhanced infiltration/filtration bioretention filter media and enhanced dry swale filter media sample tested.

ITEM 208.0100NN09 – FILTER MEDIA

BASIS OF PAYMENT

The unit price bid per cubic yard of filter media shall include the cost of furnishing all labor, materials, and equipment necessary to satisfactorily complete the work.

The unit price bid for each enhanced infiltration/filtration bioretention filter media or enhanced dry swale filter media sample test shall include:

- the receipted cost of the laboratory test plus 5% for profit and overhead, and
- all labor, materials, and equipment required to obtain and deliver the soil sample(s).

The work will be paid under the following payment items:

<u>Item</u>	<u>Description</u>	<u>Unit</u>
208.01000109	Surface Sand Filter Media	CY
208.01000209	Underground Sand Filter Media	CY
208.01000309	Perimeter Sand Filter Media	CY
208.01000409	Standard Infiltration/Filtration Bioretention Filter Media	CY
208.01000509	Enhanced Infiltration/Filtration Bioretention Filter Media	CY
208.01000609	Bioslope Filter Media	CY
208.01000709	Phosphorus Index Testing for Enhanced Infiltration/Filtration Bioretention, and Enhanced Dry Swale Filter Media	EA
208.01000809	Standard Dry Swale Filter Media	CY
208.01000909	Enhanced Dry Swale Filter Media	CY

ITEM 605.16010008 – NON-PERFORATED PVC 4” DIA. PIPE
ITEM 605.16020008 – NON-PERFORATED PVC 6” DIA. PIPE
ITEM 605.16030008 – NON-PERFORATED PVC 8” DIA. PIPE

All the provisions of Item 605.16 of the Standard Specifications shall apply, except the pipe shall be non-perforated.

ITEM 607.41010010 - TEMPORARY PLASTIC BARRIER FENCE

DESCRIPTION

This work shall consist of furnishing, installing, and maintaining Temporary Plastic Barrier Fences of the type and at the locations shown in the plans or where directed by the Engineer.

MATERIALS

Materials for Temporary Plastic Barrier Fences shall meet the following requirements:

- **Fence:** High-density polyethylene mesh, ultraviolet-stabilized min. 2 years; minimum height 4.0 feet. Color: high-visibility orange or green. When used to protect trees or other vegetation, color shall be high-visibility orange.
- **Posts:** Rigid metal or wood posts, minimum length 6.0 feet.
- **Ties:** Steel wire, #14 gauge or nylon cable ties.
- **Warning signs:** Sheet metal, plastic or other rigid, waterproof material, 1.5 feet by 2.0 feet with 4 inch black letters on a white background. Text shall be: "Protected Site - Keep Out" unless otherwise specified.

CONSTRUCTION DETAILS

Fences shall be erected prior to moving construction equipment onto any area designated for protection.

The line of fences as indicated on the plans shall be staked or marked out on the ground by the Contractor and approved by the Engineer before any fence is installed. Where used for protection of individual trees, fence shall be placed at the drip line (extent of canopy). If not possible, placement shall be as close to the drip line as possible and in no case less than 5.0 feet away from the tree trunk.

On approval of the stakeout, posts shall be securely driven on 6.0 foot-maximum centers, normal to the ground, to a depth 1/3 of the total post length. Plastic barrier fence shall be placed along the side of all posts. Ends of fencing segments shall overlap a distance of at least one half the fence height.

Fencing shall be secured to posts with wire or cable ties at top, middle and bottom of post. Fastener shall be tight enough to prevent the fencing from slipping down. Overlaps shall also be securely fastened.

Barrier fence which is not orange in color shall be flagged at 6.0 foot intervals with red or orange florescent tape. Warning signs shall be mounted on the fence at no more than 100 foot intervals.

Maintenance shall commence immediately after erection of the fence and continue until one week prior to acceptance of the contract, and shall consist of: replacing damaged post(s) and fencing; re-fastening and tightening fencing; and restoring fence to its intended height.

Fencing used for tree or other vegetation protection shall not be temporarily removed to allow equipment access over a protected area, except as required for items of work specifically shown on the plans and approved by the Engineer in writing.

ITEM 607.41010010 - TEMPORARY PLASTIC BARRIER FENCE

METHOD OF MEASUREMENT

The quantity to be measured for payment will be the number of feet of Temporary Plastic Barrier Fence erected, measured along the top, to the nearest whole foot.

BASIS OF PAYMENT

The unit price bid shall include the cost of all labor, materials and equipment necessary to satisfactorily complete the work. Relocation of a fence from one location to another as directed by the Engineer shall be considered as a new location and will be separately paid.

Seventy percent (70%) of the price bid will be paid after satisfactory installation of the fence. The remaining Thirty percent (30%) will be paid after complete removal of the fence.

**608.010X0005 - COLORED AND IMPRINTED PORTLAND CEMENT CONCRETE
SIDEWALK AND DRIVEWAYS**

DESCRIPTION

The work shall consist of furnishing and installing colored, imprinted, or colored and imprinted Portland cement concrete sidewalks as shown on the contract documents and as directed by the Engineer.

MATERIALS

The following sections of the standard specifications shall apply:

Sidewalks, Driveways, Bicycle Paths, and Vegetation Control Strips 608-2

The following ASTM Specifications shall apply:

Standard Specification for Pigments for Integrally Colored Concrete C979
Integral Color Concrete Admixture

The color shall be as indicated in the contract documents. Unless otherwise approved, the pigment shall be from the same batch or lot for each color used.

Color admixtures for integrally colored concrete shall be:

- certified by the manufacturer as meeting the requirements of ASTM C979. The Contractor shall provide the manufacturer's certification verifying that the colored concrete admixture meets ASTM C979.
- added to the concrete mix per manufacturer's recommendations at a dosage rate to achieve the color specified in the contract documents; the manufacturer's recommended maximum dosage rate shall not be exceeded.
- packaged so that each dose is the proper dose for 1 cubic yard of concrete.

Imprinted Concrete

Use imprinting tools capable of imprinting the surface of the concrete with a uniform and aligned pattern and/or texture. Use a clear release agent as specified by the imprinting tool manufacturer. These materials shall be approved before their use. Formliners shall be composed of elastomeric urethane, polyvinyl chloride (PVC) or ABS material designed for their intended shape and number of reuses to achieve the desired pattern. Formliners shall not be worn, damaged, compromise the desired patterning effect, or cause damage to the concrete during form removal.

Color Matching Joint Material

When specified for any location, use a color-matched caulking compound designed for joint sealing.

**608.010X0005 - COLORED AND IMPRINTED PORTLAND CEMENT CONCRETE
SIDEWALK AND DRIVEWAYS**

CONSTRUCTION DETAILS

The following sections of the standard specifications shall apply:

Sidewalks, Driveways, Bicycle Paths, and Vegetation Control Strips 608-3

with the following modifications:

Contractor Qualifications:

Per §105-02, The Contractor shall have sufficient skill and experience to properly perform colored and imprinted concrete work.

Test Panels:

The Contractor shall construct job site test panel(s) as follows:

The test panel(s) shall:

- be at least 3 feet x 3 feet,
- be constructed at a selected location,
- include one job site test panel for review and approval for each individual pattern, color, or color and pattern specified in the contract documents and
- not be incorporated into the work and be removed when ordered.

Additional test panels may be requested as needed to receive approval. The Contractor must receive approval of the test panel(s) before preparing the final colored concrete batch. The permanent work shall be produced using the same methods used in the approved test panel and consistent with the appearance of the approved test panel(s).

Test Panel Approval: The Contractor shall notify the Engineer:

- one week before producing the test panel(s), and
- when the test panel(s) is in place and ready for review.

After being notified, the Department will have one week to review the test panel and convey to the Contractor whether the test panel(s) has been approved.

Color Concrete Admixture

Add the integral color admixture at the manufacturer's recommended dosage rate. This rate is to remain constant for all batches of concrete produced. Before placing concrete, the Contractor shall protect adjacent surfaces and structures from spatters. Once a portion of the batch has been placed, no additional water shall be added to the remaining batch.

To integrally color the concrete, introduce the color additive into the mixer drum as the manufacturer recommends. The quantity of concrete being delivered shall be at least one-third the capacity of the mixer drum. Batch the concrete in full cubic yard increments.

**608.010X0005 - COLORED AND IMPRINTED PORTLAND CEMENT CONCRETE
SIDEWALK AND DRIVEWAYS**

After the concrete is placed, apply a color-matching hardener evenly to the plastic surface using the “dry shake” method, as recommended by the manufacturer.

Architectural Patterned and Textured Concrete: The Contractor shall:

- screed concrete to the finished grade and apply the release agent evenly over the entire imprinting tool. Using methods recommended by the manufacturer, apply pre- approved imprinting tools to the surface while the concrete is still plastic. The requirement for a lightly broomed surface is waived.
- unless otherwise specified, score or saw cut the surface to a minimum depth of ¼ the thickness of the slab at intervals that are consistent with the architectural pattern or as indicated in the contract documents. If the saw cut option is used, the Contractor shall be responsible for performing the saw cut operation at such time as to minimize the possibility of spalling and/or cracking.
- tool the edges, joints and scored areas in a manner consistent with the imprinting pattern.

Within 24 hours, remove release agent with pressure wash and apply a pre-approved sealer, recommended by the coloring manufacturer, at a rate consistent with manufacturer’s specifications.

Color Matching Joint Material

Install pre-molded resilient joint filler (§705-07) where the sidewalk line intersects a building, walk, permanent structure, or other designated location to within 1 inch of the top of the slab. Caulk the top 1 inch of the joint with color-matched caulking compound.

METHOD OF MEASUREMENT

The work will be measured as the number of cubic yards, to the nearest 0.1 cubic yard of colored, imprinted, or colored and imprinted Portland cement concrete sidewalk installed.

BASIS OF PAYMENT

The unit bid price per cubic yard of colored, imprinted, or colored and imprinted Portland cement concrete sidewalk furnished and installed shall include the cost of all labor, equipment, and materials necessary to satisfactorily complete the work.

The cost of construction and removal of the test panel(s) will be included in the price bid for the specified item(s).

Payment will be made under:

ITEM NUMBER	ITEM DESCRIPTION	UNIT
608.01020005	Colored and Imprinted Portland Cement Concrete Sidewalk	CY
608.01030005	Colored Portland Cement Concrete Sidewalk	CY
608.01040005	Imprinted Portland Cement Concrete Sidewalk	CY

ITEM 608.21000003 - CAST IRON EMBEDDED DETECTABLE WARNING UNITS

DESCRIPTION

Section §608-1 of the Standard Specifications shall apply.

MATERIALS

Section §608-2.07 of the Standard Specification shall apply with the following modifications:

Embedded Detectable Warning Units 726-02

All embedded detectable warning units shall be cast iron. No other material will be accepted. Installation of detectable warning units shall be in accordance with manufacturer's recommendations. All detectable warning units shall have a natural finish color.

CONSTRUCTION DETAILS

Cast iron detectable warning units shall be installed in wet concrete as directed by the manufacturer. Follow all applicable manufacturer's requirements for environmental conditions, surface preparation, installation procedures, curing procedures, and materials compatibility.

METHOD OF MEASUREMENT

Section §608-4.07 of the Standard Specifications shall apply.

BASIS OF PAYMENT

The unit bid price per square yard shall include all labor, material, and equipment necessary to satisfactorily complete the work, including bedding material. No adjustment shall be made for concrete removed to accommodate embedded units.

Payment will be made under:

Item No.	Item	Pay Unit
608.21000003	Cast Iron Embedded Detectable Warning Units	Square Yard

ITEM 610.1104XX09 - DECORATIVE STONE MULCH

DESCRIPTION

This work shall consist of furnishing and placing decorative stone mulch as per and at the locations shown in the contract documents and as directed by the Engineer.

Material requirements for decorative stone mulch, including stone type, size range, color and other design criteria shall be as indicated in a special note in the contract documents titled, "*Decorative Stone Mulch*".

MATERIALS

Decorative stone mulch shall consist of well-graded, tumbled or naturally rounded stone in the stone type, size range and color specified in the contract documents. Stone shall not include thin or elongated particles. Unless otherwise specified, stone type shall not include limestone.

Decorative stone mulch may be stockpiled or bagged. All decorative stone mulch shall be free of material other than stone.

Submittals

Prior to placement, the Contractor shall submit a material sample for approval. The decorative stone mulch will be accepted based on a visual inspection that the material meets the stone type, size range, color and other criteria listed in the contract documents.

CONSTRUCTION DETAILS

The work shall be done in conformity with the lines, grades, thicknesses, and typical sections shown.

Prior to placement, the areas receiving the decorative stone mulch shall be prepared to a smooth surface and free of unsuitable, non-edaphic material, including, but not limited to, rubble, plastic, construction debris, and plant (vegetable) debris.

Decorative stone mulch may be placed on geotextile fabric or permeable weed control fabric; refer to the contract documents for additional information on the use of additional materials with this payment item. Surface preparation, geotextile fabrics, permeable weed control fabrics and any other materials used with this payment item shall be paid for separately.

Decorative stone mulch shall be placed so that the stone mass is well-graded and evenly distributed throughout the specified range (as indicated in the table of payment items). Any material underlying the decorative stone mulch shall not be displaced or worked into the layer of stone mulch.

ITEM 610.1104XX09 - DECORATIVE STONE MULCH

METHOD OF MEASUREMENT

This work will be measured as the number of cubic yards, measured to the nearest whole cubic yard, of decorative stone mulch furnished and placed, computed from the payment lines shown in the contract documents.

BASIS OF PAYMENT

The unit price bid per cubic yard of decorative stone mulch shall include the costs of furnishing all labor, material and equipment necessary to complete the work.

Any excavation, backfill and/or geotextile materials specified as ground surface preparation for the placement of Decorative Stone Mulch shall be paid for separately.

Where XX denotes the stone sizes shown in the table below:

Inclusive Size Range (inches)	XX
¼ - ½	01
½ - 1	02
½ - 1½	03
1 - 2	04
1 ½ - 2 ½	05
2 - 3	06
2 - 4	07
3 - 4	08
2 - 5	09
3 - 5	10
2 - 6	11
3 - 6	12
4 - 6	13

ITEM 623.12100001 - CRUSHED STONE (IN-PLACE MEASURE) SIZE 1A
ITEM 623.12110001 - CRUSHED STONE (IN-PLACE MEASURE) SIZE 1
ITEM 623.12120001 - CRUSHED STONE (IN-PLACE MEASURE) SIZE 2
ITEM 623.12130001 - CRUSHED STONE (IN-PLACE MEASURE) SIZE 3

All the provisions for item 623.12 *Crushed Stone (In-Place Measure)* shall apply except that payment will be made under:

Payment will be made under:

Item No.	Item	Pay Unit
623.12100001	Crushed Stone (In-Place Measure) Size Designation 1A	Cubic Yard
623.12110001	Crushed Stone (In-Place Measure) Size Designation 1	Cubic Yard
623.12120001	Crushed Stone (In-Place Measure) Size Designation 2	Cubic Yard
623.12130001	Crushed Stone (In-Place Measure) Size Designation 3	Cubic Yard

ITEM 627.50140008 - CUTTING PAVEMENT

DESCRIPTION:

The contractor shall cut existing asphalt pavement, concrete pavement, asphalt surface course, or asphalt concrete overlay on concrete pavement at the locations indicated and detailed on the plans and as directed by the Engineer.

MATERIALS:

None specified.

CONSTRUCTION DETAILS:

Existing pavement and overlay shall be cut perpendicular to the roadway surface along neat lines, and to the depth indicated on the plans and typical sections, using appropriate equipment. After the pavement has been cut through, the Contractor may use pry bars, pneumatic tools or other methods, to pry loose the pavement to be removed from the pavement that is to remain. A pavement breaker may be used to break up the pavement to be removed after the pavement has been completely cut through and completely free from the pavement to remain.

When pavement cutting is called for in the Contract documents, if a neat vertical face with minimal shatter is obtained by performing an adjacent operation (such as milling) which eliminates the need to perform a separate pavement cutting operation, payment will be made for both the pavement cutting item and the item for the adjacent operation.

Any existing pavements and curbs not indicated to be removed that are damaged by the contractor's operations, shall be repaired at no additional cost to the State. Pavement cutting that the contractor chooses to do for his/her own convenience shall not receive any additional payment from the State.

METHOD OF MEASUREMENT:

The quantity to be measured will be the number of linear feet of pavement cutting satisfactorily completed.

BASIS OF PAYMENT:

The unit price bid per linear foot of pavement cutting shall include the cost of all labor, materials, and equipment necessary to satisfactorily complete the work.

Payment for prying, breaking, removal and disposal of cut pavement shall be made through other appropriate items.

SUPPLEMENTAL INFORMATION AVAILABLE TO BIDDERS

**Lewis County
West Main Street Complete Streets Project
Project No. 5120.8A.25**

1. Sign Face Layouts
2. Subsurface Boring Report
3. Electronic Information
 - a. Topographic Survey
 - b. Cross Sections
 - c. Constableville Water Project Contract Documents



Canton
 6431 U.S. Highway 11
 Canton, NY 1317
 315-386-4578 (T)
 atlantictesting.com

January 14, 2026

BCA Architects & Engineers
 15 Public Square
 Watertown, New York 13601

Attn: Casey Dickinson, PE
 Associate Principal/Senior Civil Engineer

Re: Subsurface Investigation Services
 CR52 West Main Street and John Street Improvements
 Constableville, Lewis County, New York
 ATL Report No. CD11217D-01-01-26

Ladies and Gentlemen:

At the request of Casey Dickinson, P.E., representing BCA Architects & Engineers, (BCA), and in accordance with our proposal (ATL No. CD998-2138X-07-25, dated October 28, 2025, and CD998-2138X-07-25 Addendum 1, dated December 17, 2025), Atlantic Testing Laboratories, Limited (ATL) performed a Subsurface Investigation for the referenced project. The field investigation was performed during the period of December 15 and 16, 2025.

The proposed boring locations were selected by BCA and located in the field by ATL, based on the provided mapping. The **Boring Location Plans**, prepared by BCA, are included in **Attachment A**.

Prior to advancing the boreholes, four (4) pavement cores were removed, utilizing a CME-45, trailer-mounted drill rig equipped with a 6-inch diameter thin-wall core barrel. Core measurements and recoveries are presented in the **Photographic Log of Pavement Cores** included in **Attachment B**

Upon removal of pavement cores, the locations were advanced utilizing a 2-inch diameter split spoon sampler and drill rods to a depth of 8 feet below the bottom of the pavement. Soil sampling and standard penetration testing were performed continuously with an automatic drop hammer in accordance with ASTM D 1586.

The 2-inch split spoon samplers do not recover material larger than 1 $\frac{3}{8}$ -inch in nominal dimension. Therefore, the recovered samples may not be representative of the entire soil matrix. The visual soil classifications contained in the subsurface investigation logs were performed in the laboratory and are presented on the **Subsurface Investigation Logs** included in **Attachment C**.

Four locations were selected for infiltration testing. At each location, a temporary 4-inch outside diameter PVC casing was installed, utilizing a 4 $\frac{1}{4}$ -inch solid stem auger, to a depth of 5 feet below the ground surface. Infiltration testing was performed in accordance with the NYS stormwater Design Manual, Appendix D guidelines, by an ATL representative, on December 19, 2025, and the test results are shown in the table below:

Infiltration Test Results		
Infiltration Test Number	Approximate Depth of Infiltration Pipe (ft.) [bgs](1)	Infiltration Rate (in./hr)
1	5	1
2	5	1
3	5	20
4	5	15

(1) Bgs = below ground surface

The soil borings and infiltration locations were backfilled with onsite soil upon completion, and the surface was patched with asphalt cold patch. It is important that the backfilled boreholes be monitored for settlement or subsidence. This will be the responsibility of BCA and/or their Client. ATL assumes no liability for loss or damage resulting from bore hole settlement.

Please contact our office if you have any questions or if we may be of further service. We look forward to our continued association to obtain a successful completion of the project.

Sincerely,

ATLANTIC TESTING LABORATORIES, Limited



Robert D. Stachowiak
Project Manager

RDS/ADW/rs
Enclosures

ATTACHMENT A
BORING LOCATION PLANS

MATCH LINE STA. WM15+00 SEE SHEET UP-3

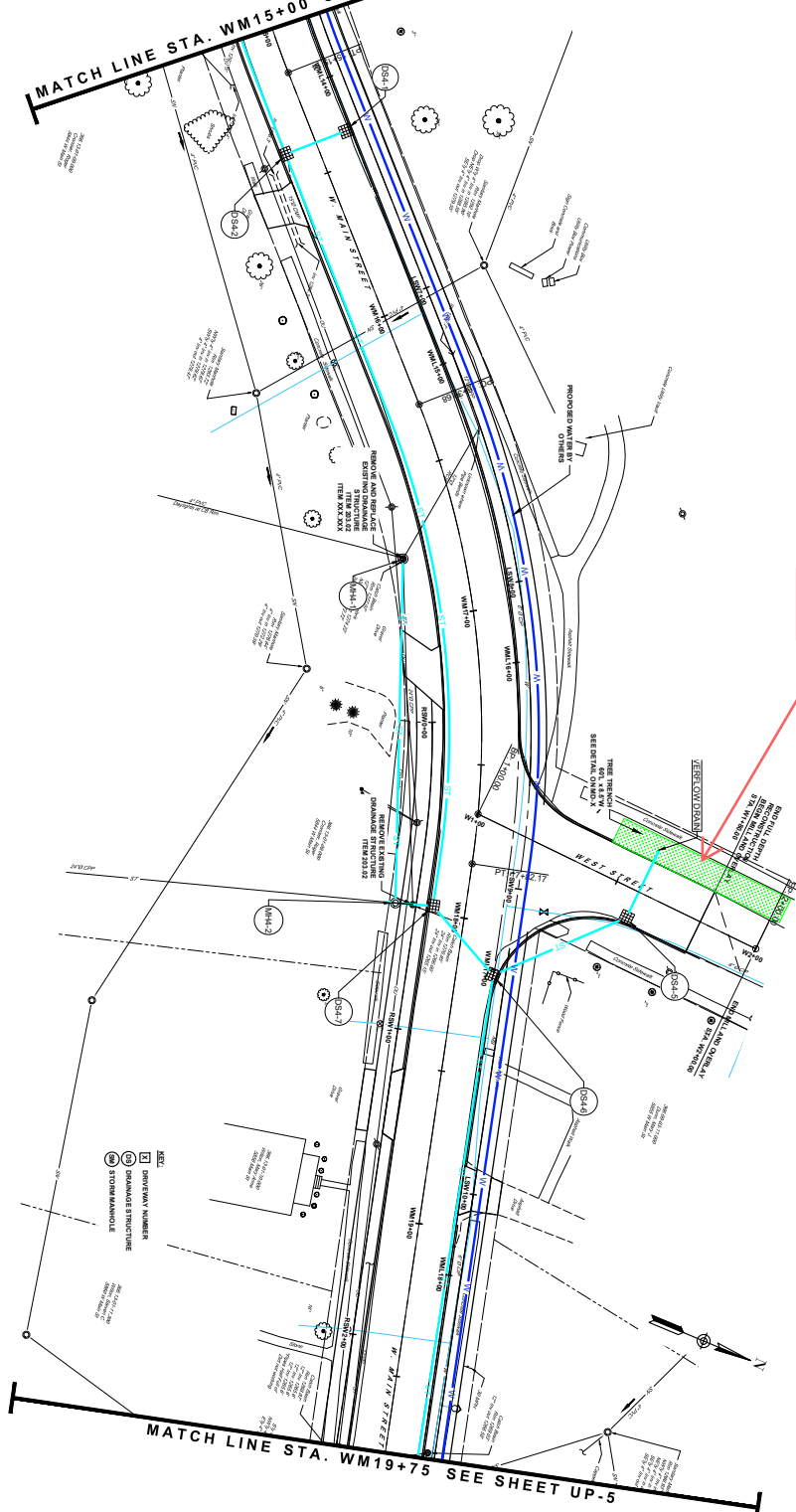

MATCH LINE STA. WM19+75 SEE SHEET UP-5

IT-112

- 1. DRIVEWAY NUMBER
- 2. OPENING STRUCTURE
- 3. STORM MANHOLE

BCA ARCHITECTS
 WITH THE FIRM OF
ENGINEERS

CONTRACT # 2019-001 ARCHITECTS ENGINEERS
 WARNING: IT IS A VIOLATION OF THE NEW YORK STATE
 ENGINEERING LAW TO REPRODUCE OR TRANSMIT ANY PART
 OF THIS DOCUMENT IN ANY MANNER WITHOUT THE WRITTEN
 PERMISSION OF THE ENGINEER OR ARCHITECT.

NOT FOR
 CONSTRUCTION

WEST MAIN STREET
 COMPLETE STREETS
 PROJECT

NO.	DATE	DESCRIPTION
1	11/16/2022	30% DESIGN

UTILITY PLAN
 SHEET NUMBER
UP-4
 30% DESIGN

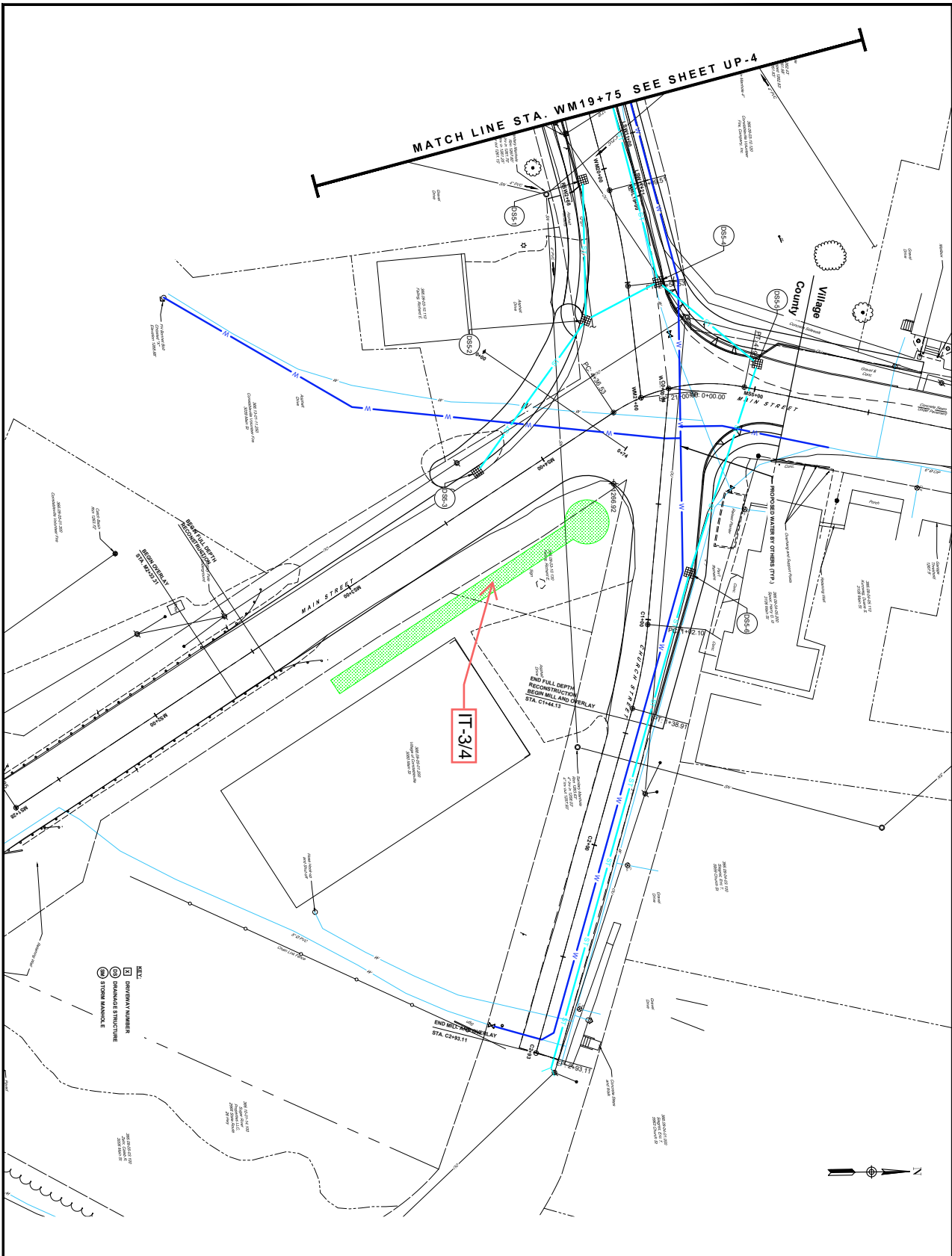

CONTRACT NO. 2021-01-01
 WEST MAIN STREET
 COMPLETE STREETS
 PROJECT
 VILLAGE OF CONANT/VALLEY, TULARE COUNTY, NEW YORK
 PREPARED BY: BCA ARCHITECTS
 CHECKED BY: JACOBSON
 DATE: 11/15/2022

BCA ARCHITECTS
 1000 W. HUNTERS CANYON
 SUITE 100
 HUNTERS CANYON, CA 92542
 TEL: 951-709-0000
 WWW.BCAARCHITECTS.COM

NOT FOR CONSTRUCTION

WEST MAIN STREET COMPLETE STREETS PROJECT	DESCRIPTION
VALLEY OF CONANT/VALLEY, TULARE COUNTY, NEW YORK	PROJECT NUMBER
11/15/2022	SHEET NUMBER
11/15/2022	UTILITY PLAN
11/15/2022	UP-5
11/15/2022	30% DESIGN

30% DESIGN
 SHEET NUMBER
 UP-5
 UTILITY PLAN

ATTACHMENT B
PHOTOGRAPHIC LOG OF PAVEMENT CORES

ATLANTIC TESTING LABORATORIES, LIMITED
CR52 West Main Street and John Street Improvements
Constableville, Lewis County, New York
ATL Report No. CD11217D-01-01-26
BCA Architects & Engineers
PAVEMENT CORE PHOTOGRAPHIC LOG

Core No.	Photograph
----------	------------

C-1

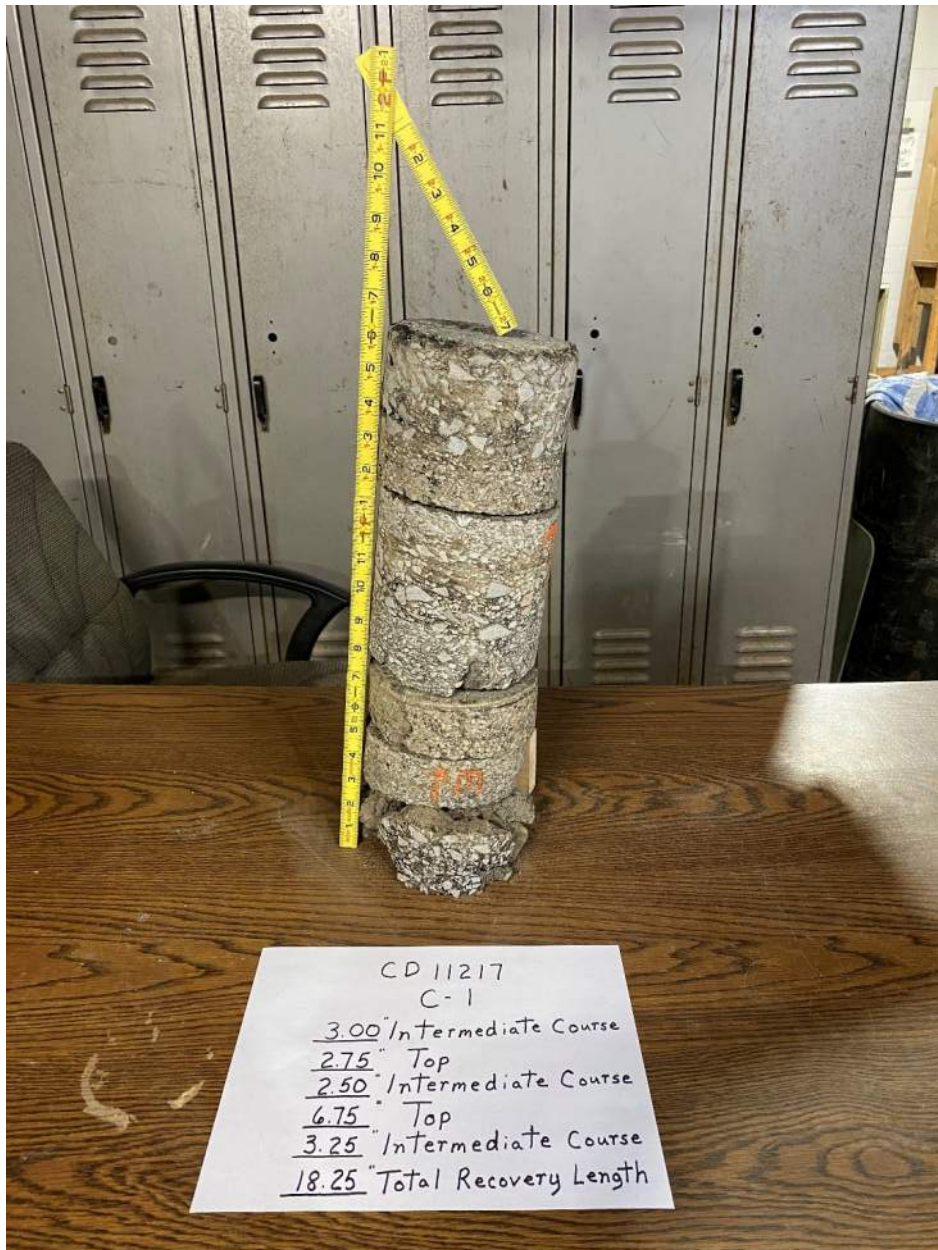

ATLANTIC TESTING LABORATORIES, LIMITED
CR52 West Main Street and John Street Improvements
Constableville, Lewis County, New York
ATL Report No. CD11217D-01-01-26
BCA Architects & Engineers
PAVEMENT CORE PHOTOGRAPHIC LOG

Core No.	Photograph
C-2	<p>CD11217 C-2 <u>6.75"</u> Top <u>6.75"</u> Total Recovery Length</p>

ATLANTIC TESTING LABORATORIES, LIMITED
CR52 West Main Street and John Street Improvements
Constableville, Lewis County, New York
ATL Report No. CD11217D-01-01-26
BCA Architects & Engineers
PAVEMENT CORE PHOTOGRAPHIC LOG

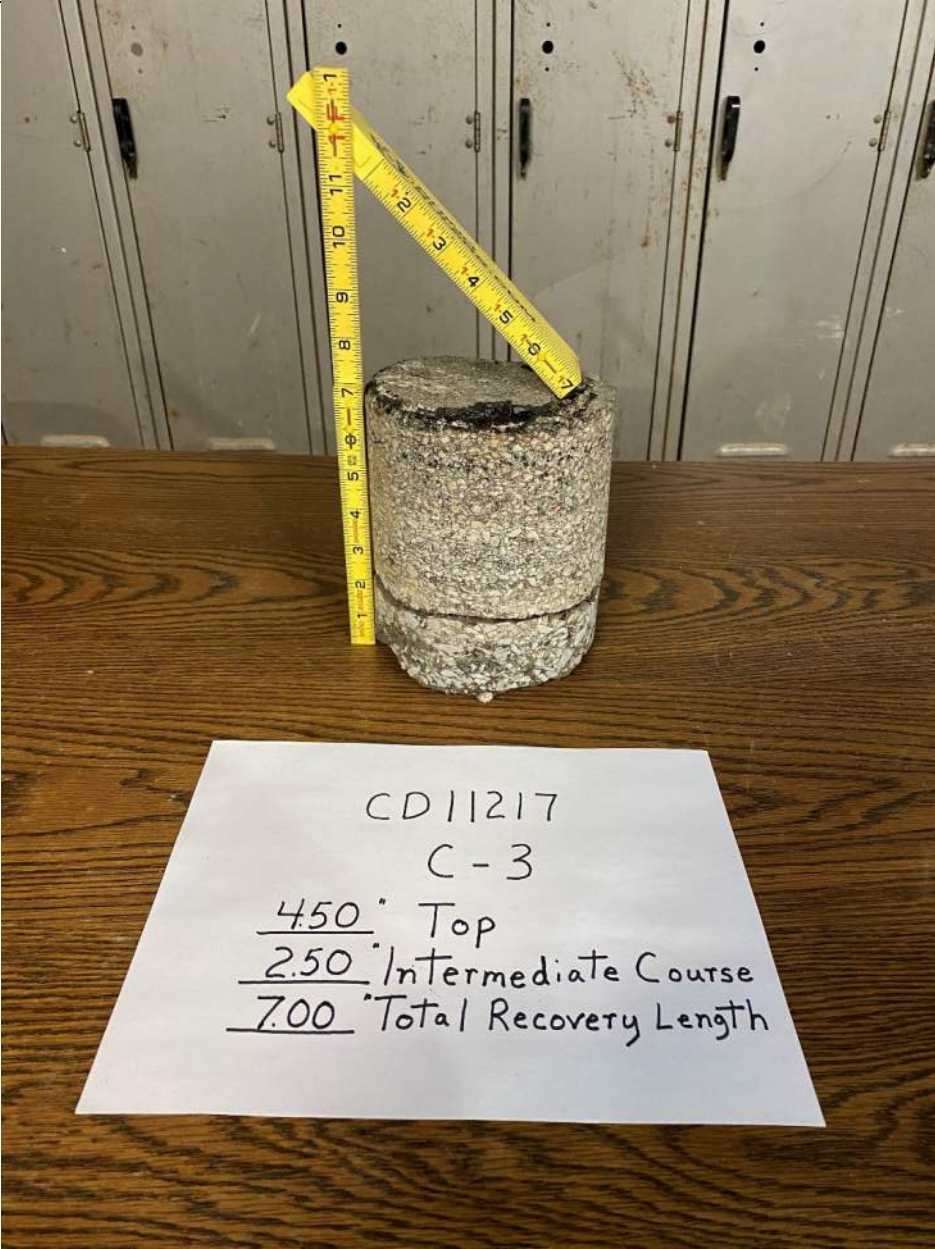
Core No.	Photograph
C-3	 <p>The photograph shows a cylindrical pavement core sample, labeled C-3, resting on a wooden surface. A yellow measuring tape is placed vertically next to the core, indicating its height. A handwritten label in front of the core provides the following information:</p> <p>CD11217 C-3 <u>4.50</u>" Top <u>2.50</u>" Intermediate Course <u>7.00</u>" Total Recovery Length</p>

ATLANTIC TESTING LABORATORIES, LIMITED
CR52 West Main Street and John Street Improvements
Constableville, Lewis County, New York
ATL Report No. CD11217D-01-01-26
BCA Architects & Engineers
PAVEMENT CORE PHOTOGRAPHIC LOG

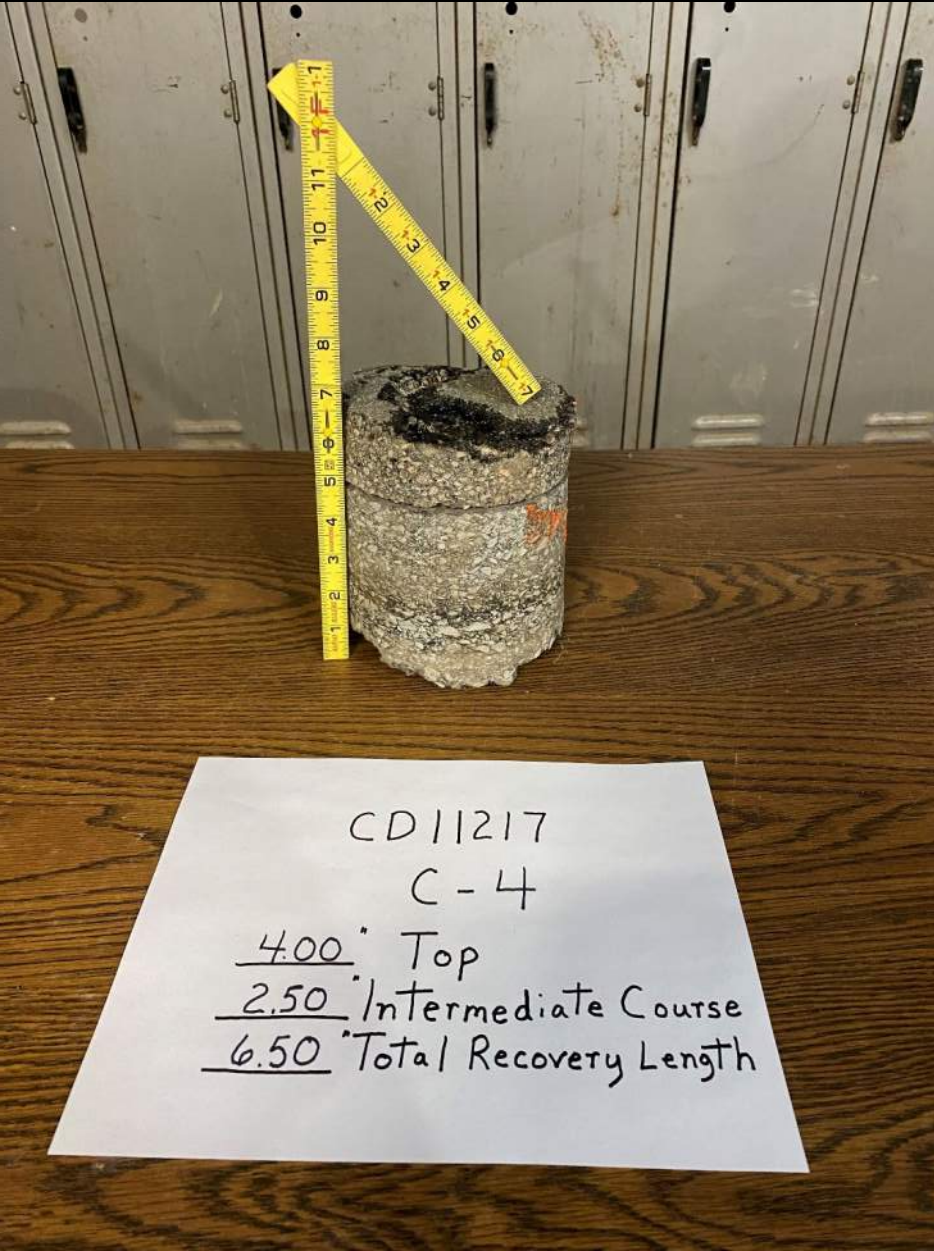
Core No.	Photograph
C-4	 <p>The photograph shows a cylindrical pavement core sample labeled C-4. A yellow ruler is placed vertically next to the core for scale. The core is composed of three distinct layers: a top layer of dark asphalt, a middle layer of lighter-colored aggregate, and a bottom layer of concrete. A handwritten label on a white piece of paper in front of the core provides the following information:</p> <p>CD11217 C-4 <u>4.00</u>" Top <u>2.50</u>" Intermediate Course <u>6.50</u>" Total Recovery Length</p>

ATTACHMENT C
SUBSURFACE INVESTIGATION LOGS

ATLANTIC TESTING LABORATORIES, Limited

Subsurface Investigation

Client: BCA Architects & Engineers
 Project: Subsurface Investigation
CR 52 West Main Street & John Street Improvements
Constableville, New York

Report No.: CD11217D-01-01-26
 Boring Location: See Boring Location Plan

Start Date: 12/15/2025 Finish Date: 12/15/2025

Boring No.: B-1 Sheet 1 of 1

Groundwater Observations			
Date	Time	Depth	Casing

Coordinates
 Latitude _____
 Longitude _____

Sampler Hammer
 Weight: 140 lbs.
 Fall: 30 in.
 Hammer Type: Automatic

Ground Elev.: _____ Boring Advance By:
6" Thin Wall Core/2" Split Spoon

DEPTH	METHOD OF ADVANCE	SAMPLE NO.	DEPTH OF SAMPLE		SAMPLE TYPE	BLOWS ON SAMPLER PER 6" 2" O.D. SAMPLER	DEPTH OF CHANGE	CLASSIFICATION OF MATERIAL	Recovery (Inches)
			From	To					
1			0.0	1.8		THIN WALL CORE	18.25" ASPHALT PAVEMENT		
2	S P L I T S P O O N	1	1.8	3.8	SS	16 6 4 4	1.8	Brown cmf SAND & Clayey SILT; little fine Gravel (moist, slight plasticity)	7
3							3.8		
4		2	3.8	5.8	SS	5 4 4 4	5.8	Brown f GRAVEL & cmf SAND; trace Clayey Silt (wet, slight plasticity)	6
5									
6		3	5.8	7.8	SS	4 7 10 9	7.8	Brown Clayey SILT; and cmf Sand; trace f Gravel (moist, slight plasticity)	11
7									
8		4	7.8	9.8	SS	14 25 27 31	9.8	Brown cmf SAND; little Silt (saturated, non-plastic)	22
9									
10									
11									
12									
13									
14									
15									
16									
17									
18									
19									
20									
21									
22									
23									
24									
25									

Drillers: Landon Nelson; Nolan Bombard
 Inspector: _____

SS Split Spoon Sample
 NX Rock Core
 SH Undisturbed Sample (Shelby Tube)
 Estimated Groundwater

ATL-LOG1 LL CD11217 BCA ARCHITECTS - CONSTABLEVILLE.GPJ ATL4-08.GDT 1/14/26

ATLANTIC TESTING LABORATORIES, Limited

Subsurface Investigation

Client: BCA Architects & Engineers
 Project: Subsurface Investigation
CR 52 West Main Street & John Street Improvements
Constableville, New York

Report No.: CD11217D-01-01-26
 Boring Location: See Boring Location Plan

Boring No.: B-2 Sheet 1 of 1
 Coordinates _____ Sampler Hammer _____
 Latitude _____ Weight: 140 lbs. _____
 Longitude _____ Fall: 30 in. _____
 Hammer Type: Automatic
 Ground Elev.: _____ Boring Advance By: _____
6" Thin Wall Core/2" Split Spoon

Groundwater Observations			
Date	Time	Depth	Casing

ATL-LOG1 LL CD11217 BCA ARCHITECTS - CONSTABLEVILLE.GPJ ATL4-08.GDT 1/14/26

DEPTH	METHOD OF ADVANCE	SAMPLE NO.	DEPTH OF SAMPLE		SAMPLE TYPE	BLOWS ON SAMPLER PER 6" 2" O.D. SAMPLER	DEPTH OF CHANGE	CLASSIFICATION OF MATERIAL	Recovery (Inches)	
			From	To						
1	S P L I T S P O O N	1	0.0	0.6	SS	THIN WALL CORE	0.6	6.75" ASPHALT PAVEMENT	12	
2			0.6	2.6		15 10 5 8	2.6	Brown cmf SAND; and Clayey Silt; trace f Gravel (moist, slight plasticity)		
3		2	2.6	4.6		8 6 6 5	4.6	Brown Clayey SILT; some cmf Sand; trace f Gravel (moist, slight plasticity)		7
4			4.6	6.6		3 3 3 5	8.6	Brown cmf SAND; some Clayey Silt; trace f Gravel (moist, slight plasticity)		9
5	6.6	8.6	6 6 7 3	Brown cmf SAND; little Silt; trace f Gravel (moist, non-plastic)	8					
6							Boring terminated at 8.6 feet. Notes: 1. Borehole backfilled with on-site soils and patched at the surface with asphalt cold patch.			
7										
8										
9										
10										
11										
12										
13										
14										
15										
16										
17										
18										
19										
20										
21										
22										
23										
24										
25										

SS Split Spoon Sample
 NX Rock Core
 SH Undisturbed Sample (Shelby Tube)
 Estimated Groundwater

Drillers: Landon Nelson; Nolan Bombard
 Inspector: _____

ATLANTIC TESTING LABORATORIES, Limited

Subsurface Investigation

Client: BCA Architects & Engineers
 Project: Subsurface Investigation
CR 52 West Main Street & John Street Improvements
Constableville, New York

Report No.: CD11217D-01-01-26
 Boring Location: See Boring Location Plan

Start Date: 12/16/2025 Finish Date: 12/16/2025

Boring No.: B-3 Sheet 1 of 1

Groundwater Observations			
Date	Time	Depth	Casing

Coordinates
 Latitude _____
 Longitude _____

Sampler Hammer
 Weight: 140 lbs.
 Fall: 30 in.
 Hammer Type: Automatic

Ground Elev.: _____ Boring Advance By:
6" Thin Wall Core/2" Split Spoon

DEPTH	METHOD OF ADVANCE	SAMPLE NO.	DEPTH OF SAMPLE		SAMPLE TYPE	BLOWS ON SAMPLER PER 6" 2" O.D. SAMPLER	DEPTH OF CHANGE	CLASSIFICATION OF MATERIAL	Recovery (Inches)
			From	To					
1	S P L I T S P O O N	1	0.0	0.6	SS	THIN WALL CORE	0.6	7" ASPHALT PAVEMENT	5
2			0.6	2.6		45 17 7 5	2.6	Brown cmf SAND; some Silt; little f Gravel (saturated, non-plastic)	
3		2	2.6	4.6	SS	8 6 5 5	8.6	Brown Clayey SILT; some cmf Sand; trace f Gravel (moist, slight plasticity)	9
4			4.6	6.6	SS	6 7 10 9		Brown Clayey SILT; and cmf Sand; trace f Gravel (moist, slight plasticity)	12
5	N	3	6.6	8.6	SS	10 8 11 11	8.6	Similar Soils; trace cf Gravel (moist, slight plasticity)	6
6			8.6						
7									
8									
9							Boring terminated at 8.6 feet. Notes: 1. Borehole backfilled with on-site soils and patched at the surface with asphalt cold patch.		
10									
11									
12									
13									
14									
15									
16									
17									
18									
19									
20									
21									
22									
23									
24									
25									

ATL-LOG1 LL CD11217 BCA ARCHITECTS - CONSTABLEVILLE.GPJ ATL4-08.GDT 1/14/26

SS Split Spoon Sample
 NX Rock Core
 SH Undisturbed Sample (Shelby Tube)
 Estimated Groundwater

Drillers: Landon Nelson; Nolan Bombard
 Inspector: _____

ATLANTIC TESTING LABORATORIES, Limited

Subsurface Investigation

Client: BCA Architects & Engineers
 Project: Subsurface Investigation
CR 52 West Main Street & John Street Improvements
Constableville, New York

Report No.: CD11217D-01-01-26
 Boring Location: See Boring Location Plan

Start Date: 12/16/2025 Finish Date: 12/16/2025

Boring No.: B-4 Sheet 1 of 1

Groundwater Observations			
Date	Time	Depth	Casing

Coordinates
 Latitude _____
 Longitude _____

Sampler Hammer
 Weight: 140 lbs.
 Fall: 30 in.
 Hammer Type: Automatic

Ground Elev.: _____ Boring Advance By:
6" Thin Wall Core/2" Split Spoon

DEPTH	METHOD OF ADVANCE	SAMPLE NO.	DEPTH OF SAMPLE		SAMPLE TYPE	BLOWS ON SAMPLER PER 6" 2" O.D. SAMPLER	DEPTH OF CHANGE	CLASSIFICATION OF MATERIAL	Recovery (Inches)	
			From	To						
1	S P L I T S P O O N	1	0.0	0.6	SS	42 17 14 12	0.6	6.5" ASPHALT PAVEMENT	10	
2			0.6	2.6		2.6	Brown cmf SAND; some Silt; trace f Gravel (moist, non-plastic)			
3		2	2.6	4.6	SS	16 18 17 12	8.6	Brown cmf SAND; some Clayey Silt; trace f Gravel (moist, slight plasticity)	11	
4			4.6	6.6		7 5 4 5		Brown cmf SAND; some Clayey Silt; little f Gravel (moist, slight plasticity)		
5	S P L I T S P O O N	3	4.6	6.6	SS	7 5 4 5	8.6	Brown cmf SAND; some Clayey Silt; little f Gravel (moist, slight plasticity)	5	
6			6.6	8.6		5 3 4 4		Brown cmf SAND; little Clayey Silt; little f Gravel (moist, slight plasticity)		
7		4	6.6	8.6	SS	5 3 4 4		8.6	Boring terminated at 8.6 feet.	13
8			8.6						Notes: 1. Borehole backfilled with on-site soils and patched at the surface with asphalt cold patch.	
9										
10										
11										
12										
13										
14										
15										
16										
17										
18										
19										
20										
21										
22										
23										
24										
25										

ATL-LOG1 LL CD11217 BCA ARCHITECTS - CONSTABLEVILLE.GPJ ATL4-08.GDT 1/14/26

SS Split Spoon Sample
 NX Rock Core
 SH Undisturbed Sample (Shelby Tube)
 Estimated Groundwater

Drillers: Landon Nelson; Nolan Bombard
 Inspector: _____